FEB 21 1938 ©C1B 367548

The Old Fox
Follow the 50-year career in baseball of Clark Griffith, Washington's diamond prexy, with Shirley Povich.
Turn to Page 19.

The Washington Post

The Weather
Today—Increasing cloudiness followed by rain in afternoon or night.
Tomorrow—Rain and warmer.
Yesterday—High, 41; low, 25.
Details, Page 18.

NO. 22,526 Entered as Second-Class Matter. Postoffice, Washington, D. C. WASHINGTON: THURSDAY, FEBRUARY 17, 1938 XX**** Copyright, 1938, By The Washington Post. THREE CENTS

Compromise Slated as New Wage-Hr. Bill Is Drawn Up

House Committee Will Debate Abbreviated Measure Today.

Tactics Discussed At White House

Rep. Ramspeck to Offer Counter Proposal of Moderation.

By Robert C. Albright.

Two moves to compromise the Administration's deadlocked wages and hours bill will be outlined to the House Labor Committee this morning at a special meeting called by Chairman Mary T. Norton.

It was learned that an entirely new and greatly abbreviated bill is being prepared by legislative draftsmen as a basis of discussion. The bill will not be completed until later this week, but Mrs. Norton will go over details with the committee.

A counter proposal, striking an entirely new and more moderate approach to the wage-hour question is expected to be presented at the same meeting by Representative Robert Ramspeck (Democrat), of Georgia, a ranking member of the committee.

Both Chairman Norton and Representative Ramspeck called on the President at the White House last week, when both proposals were said to have been discussed. Neither member last night would discuss the nature of their suggestions, or the President's attitude.

Bill Will Be Shorter.

It is reliably understood that the President is pressing for passage of some form of wage-hour legislation before adjournment, but is not insisting on any hard and fast method. He is represented as urging the incorporation of at least the wage standard principle into Federal law.

The bill now being drafted for presentation to the committee by Mrs. Norton is said to be agreeable to the President, but it was indicated this does not mean some other form would not be equally acceptable, provided the wage principle was provided on a national basis.

The new bill is expected to be greatly shortened, eliminating much of the language that appeared in the bill which passed the Senate last session, and the House print that was later sent back to committee.

Single Administrator.

It is understood the new measure would provide for administration by a single official, with the advice of a nine-man labor board, which would make recommendations for wage-hour standards for each industry after hearing the case for employer, employe and the public, affecting each group.

The same wage-hour standards—as high as 40 cents an hour and a week as short as 40 hours—would be provided in the new draft, with the administrator permitted to fix differentials as between industries and sections.

The long list of exemptions carried in former House and Senate bills would be completely eliminated, and industrial exemptions

See WAGES, Page 12, Column 1.

POST FEATURE PARADE

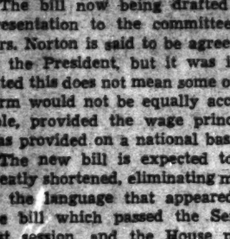

Mary Haworth

No matter how controversial the issue, Mary Haworth tackles the personal problems of today's women and girls with frankness and a keen understanding. Very often her column provokes wide attention from men as well as women, as did the recent page on "how much freedom should an 18-year-old girl have these days?" For stimulating, human interest advice on today's personal problems, read "Mary Haworth's Mail" on the Woman's Page, daily.

Stimson, Doyle Are Appointed To Arbitration Court at Hague

Hoover State Secretary Gets Post Held by John B. Moore.

By the Associated Press.

President Roosevelt appointed former Secretary of State Henry L. Stimson and Michael Francis Doyle, of Philadelphia, members of the permanent Court of Arbitration yesterday.

Doyle succeeds the late Newton D. Baker. Stimson will take the post formerly held by John Bassett Moore, whose term has expired.

The Hague conventions of 1899 and 1907 provided the adhering nations should appoint not more than four nationals to constitute a panel of judges from which arbitrators are selected for any dispute referred to the court.

Other Americans members of the court are Judge Manley O. Hudson, also a judge of the Permanent Court of International Justice at The Hague, and Green H. Hackworth, State Department legal adviser.

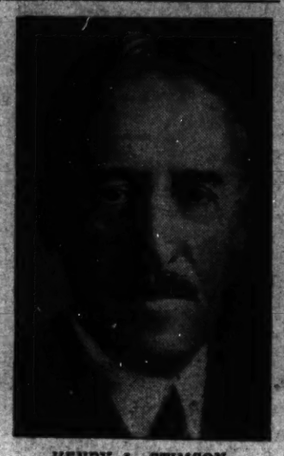

HENRY L. STIMSON.

House Passes $250,000,000 Relief Measure

Bill Is Amended to Deny Assistance to Alien Unemployed.

By the Associated Press.

A $250,000,000 supplementary appropriation for emergency relief for the next four months went through the House yesterday by the overwhelming vote of 352 to 23. It now goes to the Senate.

Republicans and Democrats alike voted the fund after the Works Progress Administration reported the business recession would add 500,000 persons to the current total of about 2,000,000 on relief rolls and that available money would be insufficient.

The House easily defeated an attempt by Representative Voorhis (Democrat), California, to increase the appropriation to $400,000,000 and a proposal by Representative Dies (Democrat), Texas, that any of the money allocated to construction be transferred to the Public Works Administration. Dies' amendment was sponsored by the American Federation of Labor.

Earmarking Declined.

A moment before the final decision, Representative Taber (Republican), New York, got only a smattering of votes for his motion to send the proposal back to the Appropriations Committee.

The House declined to earmark the fund. It accepted, however, an amendment by Representative Lanham (Democrat), Texas, to deny any portion of it to aliens who have not signified an intention to become citizens or who legally cannot become citizens.

Representative Bacon (Republican), New York), tried unsuccessfully to write into the bill a stipulation that none of the money could be used for political purposes. He said members had heard of attempts to use WPA money in an "obvious attempt to influence elections."

Prohibitions Defeated.

Majority Leader Rayburn, of Texas, raised the point of order that Bacon's proposal was not germane and Representative Walter (Democrat), Pennsylvania, who was presiding, sustain i h.

The House also defeated attempts by Representative Wood (Democrat), Missouri, to forbid use of the money for construction of buildings costing more than $25,000 and by Representative Beiter (Democrat), New York, to prohibit purchases of heavy construction equipment.

'Chute Expert's Suicide Puzzles Two-Week Bride

William Francis Scott, 44, greatest parachute jumper in United States Navy annals, died of poisoning here yesterday. His body was found by his bride of two weeks in their home, 528 Ninth street southeast.

Coroner A. Magruder MacDonald issued a certificate of suicide last night after police found two notes addressed to the 21-year-old bride saying, "It is beyond my capacity to comply with what the world expects after breaking all parachute jump records at one time" and "I want to be with my mother."

Scott, who established the Navy's record with a parachute jump of 15,200 feet in 1928, had been in a depressed state since death of his mother last year, friends said.

The body was found in a second floor bedroom shortly after noon by his wife, the former Josephine Rosenfield, as she returned home with her sister after spending the night at the home of her parents, 417 I

See CHUTE, Page 12, Column 5.

Kennedy Flays Miss Perkins' Maritime Stand

Calls Her Argument Opposing Mediation 'Complete Fallacy.'

By Edward T. Folliard

The battle between two of President Roosevelt's chief lieutenants, Chairman Joseph P. Kennedy, of the Maritime Commission, and Frances Perkins, Secretary of Labor, went another round at the Capitol yesterday.

In a fighting mood, Kennedy told the Senate Commerce Commitee that Miss Perkins' argument against mediation machinery for settling maritime labor disputes was "strange" and a "complete fallacy."

To tolerate the present chaos in the field of maritime labor, he said, was to "invite complete destruction of the American merchant marine."

Miss Perkins had warned the committee that the maritime industry was not "ripe" for mediation machinery. Unlike the railroad workers, she said, the sailors and stevedores were "not fully organized." That also is the argument of John L. Lewis' Committee for Industrial Organization.

"I submit," Kennedy told the committee, "that if the maritime industry is not 'ripe' for conciliation and mediation of its labor disputes, then it is over-ripe for ruin."

Kennedy, who resigns his chairmanship today to become Ambassador to the Court of St. James's, prepared his answer to Miss Perkins after a long nocturnal conference with President Roosevelt. Consequently Administration followers on Capitol Hill could draw their own conclusions.

President Roosevelt thus far has refrained from siding openly with either Kennedy or Miss Perkins.

See MARITIME, Page 12, Column 2.

U.S. Calls Capone 'Lucid' in Spite of His 'Disturbances'

Justice Department officials said yesterday that Alphonse Capone, serving a ten-year sentence on Alcatraz Island for income tax evasion, was suffering from "mental disturbances."

In their first formal announcement of the former Chicago gang leader's condition, department officials said:

"Al Capone at the present time is in the hospital at Alcatraz. He is suffering from intermittent mental disturbances.

"For the greater part of the time his mind is lucid. His condition is in no wise due to his confinement but grows out of conditions originating prior to his incarceration."

The Justice Department has no immediate plans, the statement added, for transferring the former beer baron to any other Federal institution.

Six 'Flying Forts' Take Off for Peru

Miami (Thursday), Feb. 17 (U.P.).—The last of six giant Army bombers bound for Buenos Aires on a mission of Pan-American good will roared down the take-off runway here at 12:55 a. m. Lieut. Col. Robert Olds is commander of the flight. The air armada arrived here yesterday from Langley Field, Va.

Wife Held as Slayer Of Huey Long's Cousin

Winnfield, La., Feb. 16 (U.P.).—Mrs. Alma Howell Long, 30, tonight was charged with the murder of her husband, T. Roy Long, 43-year-old cousin of the late Senator Huey P. Long.

Crop Control Bill Is Signed By Roosevelt

One More Battle Won for Lasting Farm Policy, He Declares.

Says Events Proved He Took Right Course in 1933 Decision.

By the Associated Press.

President Roosevelt signed the farm surplus control bill yesterday.

The legislation, which was three months in the making, establishes a system under which the Secretary of Agriculture, in co-operation with farmers, may prescribe limitation upon the quantity of wheat, corn, cotton, tobacco and rice that may be marketed free of penalty when price-depressing surpluses accumulate.

In a formal statement issued at the time of signing, Mr. Roosevelt declared the measure represented the "winning of one more battle for an underlying farm policy that will endure."

Significance Stressed.

Secretary Wallace, in a statement issued after signing of the measure, described it as "one of the most significant pieces of farm legislation ever enacted."

A few minutes after word reached the Capitol that President Roosevelt had signed the new farm bill, Representative Barton (Republican), New York, introduced a bill to repeal it.

"This," said Barton, "is probably the quickest repeal move in the history of American legislation."

The New Yorker, elected on a repeal-a-law-a-day platform, said:

"Few people realize how bad this law really is. To the cotton farmer it means slow death. . . . The New York State dairy farmer is going to find that this law puts competitors into business against him by subsidies from the public till."

President's Statement.

The President's statement follows:

"Today, as I sign the agricultural adjustment act of 1938, my mind goes back five years to the day in March, 1933, when I recommended to the Congress the passage of the original adjustment act to rescue farmers from the intolerable plight of the depression. At that time I recognized frankly we were taking 'a new and untrod path.' But events have shown that in rejecting inaction that time and in determining to face the problem and meet it directly with a farm program which could be improved as circumstances required, we chose wisely. Great progress has been made since the agricultural adjustment act of 1933 went into effect.

"Gradually, through these years, the basic principles of national farm policy have become clear. By experience we have learned what must be done to assure to agriculture a fair share of an increasing national income, to provide consumers with abundant supplies of food and fiber, to stop waste of soil and to reduce the gap between huge surpluses and disastrous shortages.

"The Nation is now agreed that we must have greater reserves of food and feed to use in years of damaging weather and to help iron out extreme ups and downs of price. We are agreed that the real and

See FARM, Page 7, Column 1.

Traffic Law Not for Congressmen

At Least, That's the Word Among Capital Police as Legislators Instill Fear for Jobs.

The word has gone out to Washington police not to try to arrest members of Congress for any traffic violation.

Certain members of Congress are after the jobs of certain Washington police officials—high and low—and the police, trying hard to bring order out of chaos in the District's tangled traffic situation, are facing a dilemma that has the department's morale at low ebb.

Law means nothing when lawmakers park.

A Post reporter was eyewitness to two incidents yesterday, and was told about a third, in which the taxpayer of Washington would be heavily fined, even sent to jail, but in which the lawmakers, deliberately breaking Washington traffic laws, defied police to do their sworn duty.

Last night a car drove up on the south side of G street near the Keith Theater exit and deliberately stopped in a "No Parking" space. A policeman standing nearby walked up to the driver, who was accompanied by five friends.

"You can't park there," the policeman said, politely.

"I am a member of Congress," the driver said, over his shoulder.

It's Quite a Joke to Some.

The policeman walked around to the back of the car, as there were no license plates on the front, and noted the Mississippi license and Congressional tag.

"Rather taking advantage, aren't you, sir?" he said to the Congressman.

"Listen, brother, I don't want to be contrary, but you just watch me park there," was the rejoinder of the honorable lawmaker, while the rest of the party with him snickered. They all laughed light heartedly as they strolled into the theater.

Earlier in the day, a car was stopped at Fourteenth and E streets, bearing 1937 District tags. A policeman stepped up to the driver.

"When are you going to get 1938 tags?" he asked the driver.

"I am a Congressman and I will get my tags when and where I damn please," was the answer.

Apologies Accepted.

Another policeman went to his precinct headquarters to appear against a driver he had booked for making a left-hand turn at a corner where it was forbidden and for driving without a permit. As he entered the room, his superior said to him, "the Congressman will accept your apology." He looked across the room and there sat the man he had given a ticket, smiling complacently and puffing on a big cigar.

It has been common talk among policemen for days that any one arresting or "annoying" a Congressman for traffic violations would be "sent to the sticks."

So it is a great day for Cicero Fulpan, the hillybilly lawmaker, who wouldn't dare to park overtime in a Mississippi crossroads town, but who can, and does, break Washington laws with impunity.

And the police will have to content themselves with arresting taxpayers for traveling more than 22 miles an hour in Rock Creek Park.

Langdon Back In Irons to Face Limerick Trial

Former D. C. Policeman Is Held Incommunicado on Trip From New Haven.

Manacled to detectives, flanked by a guard of uniformed policemen and United States deputy marshals, Robert Langdon, one-time member of the Metropolitan Police Department, arrived here from New Haven, Conn., last night to answer charges of murdering Beulah Limerick, Washington's "whoopie girl" of 1930.

Held incommunicado in a Pullman drawing room of a Pennsylvania train during the trip from New Haven, Langdon was dragged from Union Station by Lieut. Floyd Truscott and Detective Sergt. Earl Hartman as reporters sought details of the case.

Pending trial on the 7-year-old murder charges, Langdon will be held at the Twelfth Precinct sta-

See LIMERICK, Page 7, Column 4.

Jury Declares Wright Insane When He Slew

Triangle Killer to Go Free After Hearing Before Lunacy Commission.

(Picture on Page 18.)

By the United Press.

Los Angeles, Feb. 16.—Paul A. Wright, 38-year-old aviation official, was given his conditional freedom late today when the same superior court jury which had convicted him of manslaughter decided he was temporarily insane at the time he shot down his wife and best friend in his home last November 9.

After the verdict had been read, Judge Ingall Bull addressed the little group, huddled over the counsel table:

"This man appears to be sane at the present time, but as prescribed by law, I am ordering him into the custody of the sheriff, until his present sanity is determined."

The jury deliberated approximately 16 hours. Under the verdict Wright was remanded to the sheriff for a hearing before the county lunacy commission to establish his present sanity.

Since no issue was made as to his present mental state, the hearing will be nothing more than a formality, and Wright will then be given his freedom.

Wright's attorney, Jerry Giesler, bowed his head and broke into loud sobs at the verdict.

1,300 Marines Quit China for Manila

Shanghai (Thursday), Feb. 17 (U.P.).—Thirteen hundred Marines of the United States Sixth Infantry, accompanied by Brig. Gen. J. C. Beaumont, sailed today for Manila.

Rear Admiral Harry A. Yarnell, the United States commander, Brig. A. P. D. Telfer-Smollett, the British commander, and the French and Italian commanders bade them farewell. Japanese authorities arrived too late to see them off.

Tired Londoner Snores As Queen Visits Home

London, Feb. 16 (A.P.).—Watchman Joe Thomas, who works nights, today snored peacefully through a surprise visit Queen Elizabeth paid to his two-room flat. The Queen, visiting London areas in which slum clearance is in progress, knocked at many doors and chatted and laughed with the housewives.

Oxon Hill, Md., Youth Caught Fleeing Franco

Castle, Wounded, Tries to Swim to Gibraltar; Fails by Yards.

Special Dispatch to The Post.

Gibraltar, Spain, Feb. 16.—A dramatic and desperate attempt to escape from a military hospital in La Linea by swimming the Straits of Gibraltar tonight brought Guy Wilkinson Stuart Castle, 22-year-old Oxon Hill, Md., youth to the probability of a court-martial on a charge of deserting the forces of Generalissimo Francisco Franco.

Castle, only American in the Fascist leader's insurgent foreign legion, has been in the hospital for weeks, his legs riddled by machine gun bullets which tore into him in the Jarama Valley. Last Friday he stole from his hospital bed and plunged into the sea, in an attempt to swim the British-controlled Gibraltar to join his mother, Mrs. Harriet Bayne Castle, who had come here to plead with Gen. Franco for her son's release.

Castle battled the cold water despite his wounds, but pulled himself to the bank in the darkness only a few yards from the British line in Algeciras.

Barking watch dogs led alert rebel sentries to him.

4 on Floe Tell Rescue Fliers They Will Stay

By the United Press.

Moscow, Feb. 16.—Four Russian scientists marooned on an ice floe off the Greenland coast late today greeted an airplane, which arrived to rescue them, with an announcement that they are prepared to remain on the ice to complete their observations.

Dr. Ivan Papanin, leader of the four men who have ridden through Arctic storms for eight months and 18 days, said they were fully able to remain another three months if necessary.

As result, plans for actual removal of the men were delayed and the rescue plane flew back to the Soviet ice-breaker Murman to report and ask the advice, by radio, of the Great Northern Sea Route administration in Moscow.

Later the plane shuttled back over the 12-mile stretch of thick ice separating the Murman from the scientists and settled down alongside Dr. Papanin's camp until morning.

Alcatraz—An Inmate's Story

All Mail Censored By Alcatraz Warden

[The Post has invited the Bureau of Prisons and the Department of Justice to make any reply they may see fit to the series of articles on Alcatraz by William Malcolm Ritchie. If any statement has appeared in these articles, of which the following is the last, that is untrue or colored, The Post will be pleased to publish the Government's answer.—Editor's note.]

By William Malcolm Ritchey,
former Alcatraz prisoner, as told to Howard F. Wentworth.
Copyright, 1938, by The Washington Post.

The only outside news you get in Alcatraz is bad news. You get that whether you want it or not. It's just part of the system.

In other institutions, inmates are permitted to receive mail containing news of friends, family and the outside world. In Alcatraz, the censorship of mail doesn't even permit you to receive the original letters.

You get mail, all right, but you get only what the warden wants you to get. All letters are recopied—by typewriter—on plain sheets of paper. If the letter happens to be two pages long, you are lucky to get two paragraphs.

And that is usually bad news. I mean, if one of your folk dies, you get the message. But if your sister has a baby or your brother makes a lot of money or something, you never hear of it. You never see the handwriting—not even the envelopes. The handwriting of a member of your family or a friend means a lot, it reminds you of better times. They don't want that reminder in Alcatraz.

All original letters are supposed to be saved and given to the prisoners when they are released. But they usually just "forget" to give them to you.

Censored magazines are allowed, but no newspapers and few books. Once, about a year ago, a newspaper got inside the prison walls.

See ALCATRAZ, Page 7, Column 5.

Paris, London To Urge That Austria Stay Independent

Firm Note to Hitler Will Insist He Reassure Democracies.

German 'Invasion' Eastward Feared

Fuehrer's Vienna Coup Stirs Europe; Prague Rushes Forts.

The Austrian Crisis.

Fearing that Hitler's thrust for power in Austria heralds German aggression toward the east, Great Britain and France last night agreed to make representations jointly in Berlin and Vienna, asking assurances that Hitler intends to preserve Austrian independence.

The German dictator is personally pressing his peaceful penetration, it appeared in Berlin, where it was indicated both Hitler and Field Marshal Goering will go to Vienna to confer with the Nazi key leaders.—Page 4.

Meanwhile, Hitler's man in the Austrian cabinet, Dr. von Seyss-Inquart, hurried to Berlin to consult his chief when Chancellor Schuschnigg provoked a new crisis by resisting Hitler's demand for Nazi control over the Austrian army.—Page 4.

The developments in Austria constitute a surrender of sovereignty, according to an editorial analyzing the situation (Page 8.) Barnet Nover (on Page 9) suggests that the truncated little country actually may be on the way out as an independent power.

Firm Note Mapped.

By the United Press.

London, Feb. 16.—Great Britain and France, fearful that Nazi penetration in Austria may be the groundwork of a German invasion eastward, agreed tonight to lodge joint representations in Berlin and Vienna asking assurance that Fuehrer Adolf Hitler intends to preserve Austrian independence.

The parallel action, supposedly on French initiative, came after Foreign Secretary Anthony Eden flatly stated in the House of Commons he had "reason to believe" Hitler's ambitions in Austria included more than the mere injection of Nazis into key cabinet posts.

Wide Alarm Stirred.

French diplomats at Paris asserted Premier Benito Mussolini of Italy violated his sworn promise to uphold Austrian independence by giving Germany a free hand in Austria. They conceded, however, that France is powerless to take and direct action. Although Nazi penetration in Austria threatens France's ally to the east, Czechoslovakia, France was wary of any strong action which might involve her in a single-handed war.

Not since Hitler's march into the Rhineland on March 7, 1936, in defiance of the Versailles Treaty, has a Nazi "fait accompli" stirred such alarm and bewilderment.

Private advices received in London tonight, coincident with Vienna dispatches that fresh demands by Hitler had upset the Austrian negotiations, said Der Fuehrer was insisting upon:

Closer Austro-German military co-operation.

Austria's adherence to the Anglo-Italian-Japanese alliance against communism.

British Cabinet Meets.

The British cabinet met twice to digest the latest reports of the situation, first at No. 10 Downing street and at 5 p. m. in Prime Minister Neville Chamberlain's chamber in the House of Commons where Eden emphasized the alarming potentialities of the German coup.

Eden announced he believed the "reconciliation" reached by Hitler and Chancellor Kurt Schuschnigg of Austria last Saturday at Berchtesgaden included "understandings."

See LONDON, Page 4, Column 1.

Today's Index

	Pages
Amusements	10, 11
Bridge	6
Classified Ads	24, 25, 26
Comics	27
Crossword	24
Editorials	8
Federal Diary	9
Finance	22, 23
Harlan Miller	17
Hollywood	11
McCarthy	9
Peglar	9
Pictures	16
Radio	24
Society	14, 15
Sports	19, 20, 21
The Post's New Yorker	10
Woman's Page	13

Senate Rejects 2d Attempt to End Filibuster

Refusal to Vote Cloture Is Virtual Death Warrant for Bill at Session.

For the second time in three weeks the Senate yesterday refused to shut off the Southern filibuster against the Wagner-Van Nuys anti-lynching bill.

Refusal to vote cloture virtually sealed a death warrant for the bill, so far as this session is concerned. An effort will be made to lay the controversial measure aside permanently either tomorrow or early next week.

The sidetracking motion will be offered after the Administration's $250,000,000 emergency relief appropriation is reported to the Senate. The relief measure will be considered and possibly completed by the Senate Appropriations Committee today. When it is called up in the Senate it automatically would displace anti-lynching.

The vote against cloture, following an hour's bitter debate, was 46 against and 42 for. A two-thirds vote is needed to shut off debate, and the cloture motion polled less than a majority. But anti-lynching bill sponsors registered gains over the last cloture vote on January 27, when the vote was 37 for and 51 against.

"Every Senator has expressed his horror of lynching," Senator Robert F. Wagner (Democrat), New York, told colleagues before the vote. "I plead with you to vote for cloture, so that the debate may be brought to a prompt conclusion. In the present circumstances, a vote against cloture is bound to be regarded as a vote against the bill."

Thirty-eight Democrats, three Republicans (Capper, Davis and Townsend) and one Progressive (La Follette) voted "aye" on the cloture motion. Thirty-four Democrats, ten Republicans, one Farmer-Laborite (Shipstead) and one Independent (Norris) voted "no."

Switching from "no" to "aye" since the last vote were Senators Ashurst, of Arizona; Gillette, of Iowa, and Lewis, of Illinois (Democrats), and Townsend (Republican), of Delaware.

Intimidation Charged.

Of the Senators not recorded in the January 27 vote, Green, of Rhode Island, and Hughes, of Delaware (Democrats) and Davis (Republican), Pennsylvania, voted for the motion yesterday, while Senators Tydings (Democrat), Maryland, and Shipstead voted "no."

In the brisk debate preceding the vote, Southern speakers denied they were filibustering and charged anti-lynching bill sponsors with attempts at "intimidation." Senate Majority Leader Barkley hurled back the charge of "filibuster" and called on the Senate to break it and bring the bill to a vote.

There was a lively exchange between Barkley and Senate Minority Leader Charles L. McNary, a supporter of the bill but an opponent of cloture. McNary remarked that the bill might have been easily passed if the White House had given it encouragement.

Cry "Cheap Politics."

"The Senator from Oregon is trying to play a little cheap politics," hotley retorted Barkley. "If he thought the White House had a hand in it he'd be the first to raise the cry of White House dictation."

McNary had been ribbing Barkley for "blaming" Republicans for failure of cloture, when Republicans control only 15 votes in the chamber and Democrats have a 77 majority.

Barkley said he was not "blaming" the Republicans, because "for the last five years you haven't had enough members on your side of the chamber to act as pallbearers at your own funeral."

Sarcastic Rejoinder.

To McNary's contention that cloture would give the Democrats power to trample minority rights, Barkley said Senate Republicans had not been "trampled" but "we had to put some Democrats over on your side to make you look respectable."

Senator Tom Connally (Democrat), Texas, called the anti-lynching measure a "hooded bill, masking its long bony, skinny implications." He read editorials to support his contention that Southern Democrats have confined their debate to the merits of the bill.

He said Senators refused to be "intimidated" by Wagner's assertion that a vote against cloture was a vote against the bill. "If any Senator is frightened," he said, "he hasn't the moral fortitude the Senator from Texas thinks he has."

Ellender Takes Floor.

Senator Allen J. Ellender (Democrat), of Louisiana, who has been speaking against the bill all week, resumed the floor following the debate, discussing statistics of Southern progress in educating colored persons. Wagner told reporters he will not consent to dropping consideration of the bill.

"It is a curious argument indeed that this filibuster is justified on the ground that unlimited debate is essential to democracy," the New Yorker told the Senate. "If the demonstration of unlimited debate which we have experienced here is any illustration, then democracy is indeed imperiled. The cause of democracy is subverted, not advanced, by this demonstration of its utter inability to function."

Freight Rate Boost Held Pump Primer

By the Associated Press.

St. Louis, Feb. 16.—American railroads, if granted their request for a 15 per cent freight rate increase, could spend $500,000,000 above present budgets for new equipment and rehabilitation, Carl R. Gray, jr., executive vice president of the Chicago, St. Paul, Minneapolis & Omaha Railway, said today.

Such large scale expenditures would be "pump-priming" for industry and business in general, he claimed.

Raymond Steffel to Talk.

Raymond Steffel, interior decorating expert, will lecture tonight at Montgomery-Blair High School, Silver Spring, Md., under auspices of Montgomery County Board of Education, which is sponsoring a program of adult education.

Politics and People

Administration, Trying to Talk Business Into Activity, Neglects Tax Revision Tonic.

By Franklyn Waltman

Administration moves so far this week indicate a new plan of strategy in connection with the industrial recession. The President and his aides, after several false starts in recent weeks, apparently are seeking to coax back prosperity through psychological gestures. They are apparently trying to create an atmosphere of inflation without, however, doing anything inflationary.

WALTMAN.

Thus Mr. Roosevelt spoke at his press conference of the need for higher prices. Talk of higher prices creates a buying pyschology, just as talk that prices are too high, such as we had three weeks ago from the White House, creates sales resistance, since most people prefer to buy when prices are lowest.

Thus Monday Secretary of the Treasury Henry Morgenthau announced abandonment of the gold sterilization policy unless the inflow of gold metal is in excess of $100,000,000 quarterly—which it is not likely to be, for some time at least. This was a move toward expanding the credit base and certainly could not be regarded as deflationary. Whether it is inflationary depends on a number of other factors.

* * * *

Neither of these moves appears in itself to be harmful from orthodox standards. Little can be said in criticism of them, except this, that gestures toward inflationary trends and talk about them create a popular expectation which may grow in volume until the Administration actually is forced to take steps which really mean something.

Once the President reiterates his desire for the restoration of the 1926 price level, as he did Tuesday, he opens the way for Senator Elmer Thomas and other Capitol Hill inflationists to demand that powers of the Federal Reserve authorities be used in an effort to bring about that objective. The Senate inflation bloc does not need much encouragement to commence whipping up public sentiment for their schemes—and then the fat will again be in the fire.

Be that as it may, a few psychological pills when everyone is in the doldrums may be beneficial. What this writer does not understand, however, is why, if the Administration wishes to resort to psychology, it does not make more of the opportunity afforded it by the pending tax bill. Enactment of that measure would have a favorable psychological effect as well as real relief in places where it is needed.

In modifying the gold sterlization policy, Administration spokesmen pointed out that it would contribute to an expansion of the credit base and assure continuation of easy money conditions. They have contended that one of the underlying reasons for the present recession is the failure of private credit to flow into industry.

Why? Is it because there is a scarcity of available credit, or a money stringency? The facts are just the reverse. The banks, figuratively speaking, are bulging with idle money. Interest rates are the lowest in many years. The trouble is not that more credit is needed, but that there is no will to use credit now available. Private capital is unwilling, in some instances unable, to function as it should because the New Deal has imposed on it a variety of chilling restrictions. Indeed, private capital has come close to being placed in a straight jacket.

The existing taxes on capital gains and undistributed profits are among the measures which have chilled private capital. There have been others. But modification of these taxes, as proposed by the President, as proposed by the Treasury and as proposed by a Ways and Means sub-committee, would at least afford some relief to capital, give it a little more elbow room and encourage it to function more freely.

* * *

Some New Dealers deny that the undistributed profits and capital gains taxes have had the detrimental effect on industrial activity which business and financial spokesmen have attributed to them. For the sake of discussion that point may be conceded without lessening the importance which revision of these taxes would have.

The important thing is that the business world believes these taxes are harmful. The big businessmen think so, the little businessmen think so. Not only do they think so but they feel deeply about it. It is the foremost complaint they have uttered against the New Deal for the last six months. It is the one specific criticism of the New Deal on which all its critics agree.

Thus enactment of the pending tax bill would have a far-reaching psychological effect. It would cause business to feel that it had won a victory against the Government strait-jacket and that it had been to some extent unshackled, whether actually so or not. It would be the first concrete indication that the Treasury no longer is wedded to the idea of using tax bills to effectuate social and economic reforms, but has become interested in tax bills as raisers of revenue. As a psychological palliative it surely has more potency than what the Administration has been doing this week.

Yet nothing has come from the White House in recent weeks to indicate any impatience with the slow, leisurely manner in which the tax bill is moving. Nor have the Congressional leaders indicated any impatience. For three months now, as Robert C. Albright pointed out in The Post yesterday, this bill has been under consideration and it remains in the hands of the Ways and Means Committee Democrats.

This writer is not partial to hasty consideration of legislation, especially tax bills. Nor does he believe that Congress should pass without the closest scrutiny and consideration proposals coming from the executive branch of Government. Such is the way a democracy functions, but democracy is perverted when, in a time of crisis, the legislative branch takes its own good, sweet time in regard to essential measures on which there is general agreement.

The pending bill is not an ordinary tax measure. It is in effect an emergency piece of legislation, designed to relieve serious defects in the tax law and to restore confidence of business in its ability to function at a reasonable profit. Congress should realize what is happening out in the country and, at least, do its part to help the situation.

Beer Truckers Strike Ended After Six Days

Settlement of the six-day strike of beer and soft drink truck drivers with each side "giving in a little," was announced early last night following a conference of representatives of the union and eight distributing companies affected by the walkout.

Terms of the agreement, as announced by the union, provided for a minimum 60-hour week and a weekly wage of $18, with 6 cents commission for each case of bottles sold. The wage terms were a complete victory for the union, while hour specifications were six more than the workers had demanded.

The strike, called Friday by the Beer and Soda Drivers, Chauffeurs and Helpers Local, No. 67, affected more than 100 drivers and was marked by outbreaks of violence when striking drivers or sympathizers halted trucks and attacked nonstriking drivers.

Yesterday Police Superintendent Ernest W. Brown agreed to supply police escorts for each of the distributors' trucks when company spokesmen protested that their drivers and property were endangered by the acts of violence.

Distributors agreed to cut down the number of operating trucks to 39 to enable Brown to supply officers to guard each truck. Companies also agreed to furnish cars and chauffeurs for the police escort.

Union representatives attending the conference yesterday at the Hamilton Hotel were Henry Myer, agent for Local No. 67; Robert Lester, business agent for the Bakers Union; Robert Elliott, vice president of the union; James Holden, union representative; Frank Litzler, president of the union and John Kean, attorney.

Representatives of distributors were Wash B. Williams, A. D. O'Connor, H. Reiner, Edward Zupnick, H. E. Dyer, John Pappadeas and E. Crawford.

Strike Threat 'Truce' Is Won By Chautemps

By the Associated Press.

Paris, Feb. 16.—Premier Camille Chautemps' government tonight sought means of preventing another great strike wave as it won an eight-day "truce" from 70,000 northern metal workers.

Eight unions in Valenciennes demanded an immediate strike in a drive for wage increases, but bowed to the decision of 25 other unions in the north to allow Minister of State Louis Oscar Frossard to try again for a compromise.

Frossard and Minister of Labor Paul Ramadier put ministry of labor experts to work to solve the difficulty convinced that if they could prevent a strike in the north the position of the General Confederation of Labor against the government might be changed.

The national committee of the confederation published a resolution demanding resumption of social reforms instituted by former Premier Leon Blum's People's Front government.

The organization called for control of banks and foreign exchange, nationalization of insurance and transport companies, old-age pensions, a national unemployment fund and a labor code with a sliding wage scale.

Before today's "truce," 30,000 northern steel workers had given the government until tomorrow to try to persuade employers to grant wage increases.

The workers demanded boosts amounting to 11.5 per cent. Their present base wage is 5½ francs (18 cents) an hour.

Thomas Seeks Parking Meter Trial for D. C.

Senator Will Seek to Have Provision Incorporated in Supply Bill.

The parking meter yesterday again raised its head in Senate hearings on the District supply bill, and Senator Thomas (Democrat), Oklahoma, said he probably will try again to have a provision authorizing a trial installation incorporated in the bill.

For the last two years similar proposals have been blocked in both the House and the Senate, either on points of order or by majority vote.

Traffic Director William A. Van Duzer recommended that the meters be given a trial and also asked for assignment of more police to traffic duty.

Asks Added Officers.

Mrs. Ernest Howard, of the Federation of Women's Clubs, asked for 75 additional policemen.

Senator Thomas received from Auditor Daniel J. Donovan a report showing that $13,000,000 was spent for all forms of relief in the District by private and public agencies in the current fiscal year.

Details of the report, which will be used when social welfare groups are heard early next week, were not made public, but it was said that the tabulation included all forms of aid to destitute. These include unemployment relief, WPA expenditures, social security benefits, and Community Chest collections.

Charge for Movies.

Dr. Frank W. Ballou, superintendent of schools, and Henry L. Quinn, of the Board off Education, explained how motion pictures are shown in a half dozen schools during recess and lunch periods and for which pupils are charged from 5 to 15 cents.

While not approving the activity, Senator Thomas said he would take no steps to stop it.

The subcommittee recessed until tomorrow. Indications are that hearings will be closed about next Tuesday.

Garner's Gavel Passes Bill to Pay RFC's Debt

By the Associated Press.

Vice President Garner's famed gavel sent to the White House yesterday legislation to relieve the Reconstruction Finance Corporation of a $2,653,840,000 "bookkeeping" obligation to the Treasury.

The amount represented advances which the Treasury made to the RFC for expenditure on relief and the activities of various Federal agencies.

The bill was called up by Senator Glass (Democrat), of Virginia. Glass started to say, "Mr. president—," but Garner interrupted him.

"Is there objection?" he asked. "The chair hears none."

"Bang!" went the gavel, and the bill was passed. Glass smiled and resumed his seat.

In Congress

YESTERDAY.

Senate.

Met at noon and recessed at 4:30 p. m. until noon today.

Declined to invoke cloture rule on anti-lynch debate.

Resumed discussion of anti-lynching bill.

Commerce Committee continued merchant marine hearing.

Appropriations sub-committee considered District of Columbia supply bill.

House.

Met at noon and adjourned at 6:40 p. m. until noon today.

Debated and passed the $250,000,000 relief appropriation bill.

Naval Affairs Committee continued big navy hearing.

Military Affairs Committee considered war profits bill.

Rivers and Harbors Committee considered minor legislation.

TODAY.

Senate.

Meets at noon.

Continues anti-lynch debate.

Commerce Committee resumes maritime hearing.

Appropriations sub-committee considers District of Columbia supply bill.

House.

Meets at noon.

Begins consideration of State, Justice, Commerce and Labor bill.

Naval Affairs Committee continues Navy hearing.

Appropriations sub-committees consider War and Agriculture bills.

Ways and Means Committee continues tax revision study.

FAT?

The new, improved WATE-OFF WAY makes it possible to take off unlovely, unwanted fat—safely—quickly—pleasantly—without endangering health—without the use of harmful drugs or weakening laxatives—without strenuous exercise—without starvation dieting. Go to VITA HEALTH store today and purchase a box of WATE-OFF Tablets. You'll soon see these tablets advertised in such fine magazines as Pictorial Review, Physical Culture and others, at $2.45. Now, at the store, you get quite a few less will cost you only $1.19. And, along with your purchase, you will receive a membership in the new famous WATE-OFF Weight-Reducing Club, together with a copy of the valuable, 68-page, copyrighted WATE-OFF Book, in which you will find last-minute information concerning the most modern, scientific methods for reducing. Understand that this membership and your copy of the WATE-OFF Book costs you nothing. All you pay is $1.19 for the box of WATE-OFF Tablets.

For Sale at
THE VITA HEALTH FOOD CO.
919—12th St. 3048—14th St.

Only 3 but Knows All the Answers

Associated Press WIREPHOTO.

"They call me the walking book of knowledge," 3-year-old Jean Kathleen Demers, of Tracadie, Novia Scotia, told reporters in New York, where she demonstrated her vast knowledge. Journalists were startled when they learned Paramaribo is the capital of Dutch Guiana and other encyclopedic facts were unfolded.

On Capitol Hill

Capper Charges 'Court Packing' at Proposal to Create 27 New Federal Judgeships.

The cry of "court packing" was revived yesterday before the special Senate committee appointed to study judicial reform proposals by Senator Capper (Republican), of Kansas. The committee was considering a plan to create 27 new Federal judgeships, one of them an additional district judge for Kansas.

Senator Capper declared angrily the Kansas proposal was no less a "packing" scheme than the bill to enlarge the Supreme Court. Senators Pepper and Andrews, both Democrats and of Florida, said, however, they would welcome a new district judge for Florida and an added judge for the Fifth Circuit Court of Appeals there.

Senator Overton (Democrat), of Louisiana, also said additional judges were needed in both the western and eastern districts of his State.

* * * *

After a brief statement by Senator McAdoo (Democrat), of California, the Senate voted yesterday to extend the lending authority of the Disaster Loan Corporation through 1938 to aid in the rehabilitation of flood and storm-damaged California communities. McAdoo, author of the extension proposal, said no new appropriation of Federal funds would be required. The bill now goes to the House.

* * * *

A pending bill to limit freight trains to 70 cars was called "a most undesirable measure" by spokesmen for the United States Chamber of Commerce at a hearing before the House Interstate Commerce Committee. The same sentiment also was expressed in a letter sent to the committee by George H. Davis, president of the Chamber of Commerce. Representatives of chambers of commerce from a dozen cities also condemned the bill.

* * * *

The best site for a cotton experimental laboratory authorized by the farm law is in Alabama, Senators Bankhead and Hill of that State said yesterday. They recommended to Secretary of Agriculture Wallace that the laboratory be established at Auburn, Ala., home of Alabama Polytechnic Institute.

* * * *

Members of the Foreign Affairs committees of Congress, together with President Roosevelt, were petitioned yesterday by a committee of 60 American educators, editors, labor leaders and churchmen, to amend the neutrality act so as to render it inapplicable to Spain.

The letter, also signed by Henry L. Stimson, former Secretary of State, and William E. Dodd, former Ambassador to Germany, said the result of applying the neutrality act to Spain has been to aid the insurgents.

A $2,000,000 appropriation for control of grasshoppers and other insect pests was passed by the House yesterday and sent to the Senate.

Ruhland Heads Milk Committee

Health Officer George C. Ruhland yesterday was appointed chairman of a special committee to consider a set of proposed amendments to the District milk regulations by Commissioner George E. Allen.

The committee will include one representative each from ice cream mix manufacturers, counter freezer manufacturers, western milk and cream manufacturers, local milk and cream manufacturers and Consumers Council.

A member of the Corporation Counsel's office will be present at each meeting of the committee.

SPECIAL NOTICES

Write Your Own Check
LEARN TO EARN
BIG MONEY can be made TODAY, if YOU are thoroughly trained. BOYD GRADUATES Win FREE Positions. SECRETARIAL and ACCOUNTING Courses of COLLEGE Grade. Register today—1333 F St.
BOYD SCHOOL NAt. 2340 Est. 70 Yrs.

to All EUROPE
A sailing every Wednesday at noon to IRELAND, ENGLAND, FRANCE, GERMANY

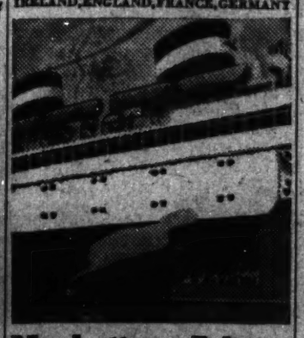

Manhattan • Feb. 23
March 23, April 20
Washington • Mar. 9
April 6, May 4
America's largest, fastest Hotel-appointed ocean
Cabin, $136 up; Tourist, $127 up; Third, $90 up
PRESIDENT ROOSEVELT—Mar. 2, Mar. 30
PRESIDENT HARDING—Mar. 16, Apr. 13
Cabin Class, $142 up—Third, $91 up
Also "American One Class" ship every Friday direct to London, only $105 up.
Ask your TRAVEL AGENT for complete details.
U.S. LINES
UNITED STATES LINES COMPANY
743 14th St. N.W. NAtional 2800

Slightly Warmer, Cloudy and Rain Forecast for D. C.

Slightly warmer weather with increasing cloudiness, followed by rain is the forecast for today, the Weather Man said last night.

Yesterday's high temperature of 42 was recorded at 3:30 p. m., beneath sunny skies. The low of 25 was recorded at 7:45 a. m., with gentle north to northeast winds.

Floral Show Extended At Pan-American Union

Another one-week extension of the floral exhibit at the Pan American Union was announced yesterday. The agricultural specimens, representing preliminary results of research in preservation for an indefinite period, are on loan from the Bureau of Chemistry and Soils, Department of Agriculture.

Apartments are rented quickly with Post Classified Ads. Just phone National 4200 and tell Post readers about your offer.

SEMI ANNUAL SALE . . .
Hickey-Freeman
OVERCOATS

Fine	$60 Overcoats *Now*	$48
Haberdashery	$65 Overcoats *Now*	$52
Also	$75 Overcoats *Now*	$60
	$100 Overcoats *Now*	$80
Reduced	$150 Overcoats *Now*	$120

Goldheim's
1409 H Street

CONSIDER THE AGE AS WELL AS THE BRAND!

Martin's 10 Year Old now costs no more than most 8 Year Old (*or younger*) Scotches

Martin's V.V.O. Blended Scotch Whisky
Imported by McKESSON & ROBBINS, INC., NEW YORK

Post Classified Ads Bring Results

"Thomas Re-grew My Hair"

Says Mr. Donald McClelland

• • These photographs show three views of Mr. McClelland before he started Thomas treatment, and three views taken 5¼ months later. Note that all of the bald spots have been completely filled in with new, vigorous, growing hair. Mr. McClelland's baldness was of the type known as "alopecia areata".

All of the 14 local causes of baldness (responsible for almost 90% of all baldness) respond to the Thomas method of treatment. Dandruff disappears; abnormal hair-fall stops; and hair growth is promoted on the thin and bald spots. Guess work is banished when you place your scalp problem in the hands of a Thomas expert. He first determines the exact cause of your hair loss, and then adapts the reliable, proved Thomas treatment to overcome that cause. Your scalp is soon restored to a normal healthy condition, conducive to the natural growth of hair.

More than 1600 other persons are benefiting each day from Thomas treatment. You, too, can have a good head of hair. No charge is ever made for consultation or a complete scalp examination (always in private). Call today and learn the truth about your hair and scalp.

WORLD'S LEADING HAIR & SCALP SPECIALISTS FORTY-FIVE OFFICES

THE THOMAS'

SUITE 1050-51 WASHINGTON BUILDING
(Corner N. Y. Avenue and 15th St. N.W.)
(Separate Departments for Men and Women)
HOURS—9 A. M. to 7 P. M. SATURDAY to 5:30 P. M.

Buying Rivals 'No Surrender,' Says TVA Head

Morgan Denies Public Will Lose Under His Policy of Utility Purchase.

By Sidney Olson.

Chairman Arthur E. Morgan of the Tennessee Valley Authority, in a letter dated February 9 and addressed to 13 Senators and 22 Representatives, vigorously denied that his policy for public acquisition of power systems "is a surrender of the public interest and is unduly favorable to the utilities."

The letter, which came to light yesterday, approves almost wholly power-acquisition principles laid down by J. D. Ross, Bonneville power project administrator and former member of the Securities and Exchange Commission, in a letter to a Knoxville citizen, John B. Neal, of January 29.

Chairman Morgan stated:

"In its fundamental spirit Mr. Ross' proposals are strikingly at variance with the policy now in operation in the TVA."

Policies Identical.

He declared that this "sound policy," advanced by Ross, whom "no one can accuse of being subservient to the utilities," is "substantially identical" with his own policy, "a policy which was then and is now opposed by the TVA director who, invariably supported by the third member of the board, dictated the power policy."

This reference was Morgan's only slap at David E. Lilienthal and Dr. Harcourt Morgan, the other board members, with whom he has been feuding for many months.

Ross' solution, of wide interest because of his success as head of the Seattle municipal power project, is based on an original buying offer from the public agency, with the price based on the property's value as a going concern, not merely its physical valuation.

How to Analyze Value.

Ross said: "The principal question is the value that can be given to buy out a competitor. This considers a study of the gross income, the net income, the cost per kilowatt and kilowatt-hour for generation, transmission and distribution, the original value and depreciation that should be applied to it, and the present physical value."

Senator George W. Norris (Independent), of Nebraska, the father of the TVA, and who received a copy of the Morgan-Ross letters from Chairman Morgan, said yesterday:

"The letters do not tend or help to settle the controversy."

Not Ready to Sell.

"They set forth a basis for public purchase of power systems. But you cannot buy unless the other fellows are ready or willing to sell. The private power companies in that area, despite the so-called offers of Wendell Willkie, president of Commonwealth & Southern Corporation, are not ready to sell.

"Ross assumes that negotiations will be successful wherever one side wants to buy and one side wants to sell. The private companies, it is evident, want to sell the public wind and water at a fabulous price.

"The Ross formula is fair and just, where both sides seek justice. But it must be remembered that Wendell Willkie, more than any other man, killed the provision in the amended TVA act that would have allowed the TVA to buy entire systems. It is his own fault that he is in this position today.

Cites Vote of Cities.

"All of the cities in that (TVA) area, by overwhelming votes of as much as 17 to 1, have registered their desire for publicly-owned power. They are eager to buy out the utilities at fair prices, despite the vicious legal record of delay and obstruction the utilities have made.

"This impasse will be solved when the utilities consent to let Congress pass legislation enabling the TVA to operate as it should.

"Until the utilities change heart, I say let 'em sweat."

Ross' policy aims at the elimination of rancor and prejudice, the avoidance of general lien bonds that mortgage property and at the transfer of risk to bankers, as follows:

"We soon found that two competitors at swords points cannot negotiate a purchase properly and set aside prejudice and pride. We also found that though the purchase would be an exchange of bonds, considerable cash was required for interconnecting the property after the purchase. To overcome these difficulties we turned to a strong financial syndicate to go to the principals back of the local company and negotiate discount with them for a purchase, agreeing also to furnish the cash needed for legal work and to rehabilitate and interconnect the two systems after the purchase.

Steered Clear of Bonds.

"Public power is eminently able to pay its own way, so we steered clear of any system of general lien bonds that would put any mortgage on anyone's property. Payments would be made in utility revenue bonds only. The bondholders then look only to the revenues from the sale of light and power for their interest and redemption payments.

"The use of revenue bonds in turn, now transfers the risk from the property owner to the banker. This is a tremendous advantage in that since the bankers take the risk they will refuse to pay a price for the company's property that will not be reasonably certain to pay out as interest and principal becomes due."

Lilienthal, meanwhile, in a speech made yesterday afternoon in Milwaukee, Wis., before the Women's Court and Civic Conference, insisted that electricity is the people's business and that, with notable exceptions, it is not being conducted as the people's business.

Job Seems Clear.

He said that "the job that lies ahead seems clear.

"It is not solely a question of fair rates or proper accounting or preventing stock swindles or abolishing holding company fees. These are all important changes. But they are only a part of an entire program, the purpose of which is nothing less than to restore public control of this essential of life.

"Electricity must become an instrument of democracy."

Defends TVA Policy

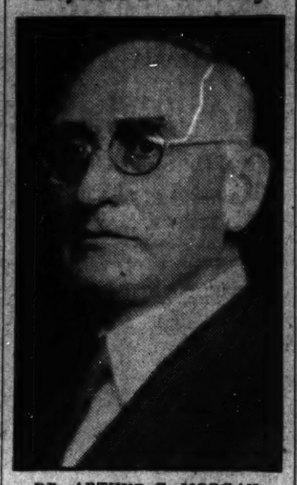

DR. ARTHUR E. MORGAN.

Court Change Foes to Fight For Van Nuys

20 Democratic Senators to Help Him in Race as Independent.

By the Associated Press.

A group of Democratic Senators, all bitter opponents of last year's court reorganization bill, stood ready last night to help Senator Van Nuys (Democrat), of Indiana, in an independent battle for re-election.

Cast out by the State Democratic administration after he opposed the court measure, Van Nuys announced earlier in the day that he would run nevertheless, and called upon his supporters in Indiana to form a "committee of 100,000" to advance his candidacy.

Senator Wheeler (Democrat), of Montana, a leader of the struggle against the court bill, made known he was ready to campaign for Van Nuys. Senator Burke (Democrat), of Nebraska, declared at least 20 Senators were anxious to help the Indiana man.

On the other hand, Senator Minton, of Indiana, an ally of the State organization headed by Paul V. McNutt and Gov. Clifford Townsend, asserted Van Nuys' action would be construed as "reading himself out of the party."

McNutt Reaches United States.

Townsend said Van Nuys' announcement "represents his general attitude of rugged individualism" and that the "Senator would be happier today if he had been more zealous in trying to follow the majority of the people whom he was elected to represent."

Paul V. McNutt, United States High Commissioner to the Philippines, arrived at Alameda, Calif., yesterday aboard the Hawaii Clipper en route to Washington, where he will discuss the Philippine situation with President Roosevelt.

The Washington political community was interested in the situation, not only as an Indiana outgrowth of the split in the Democratic Party, caused by the court bill, but also because of its national complications.

Sends Letters to Voters.

McNutt is generally regarded as a candidate for the Presidency. If he attempts to punish Van Nuys for opposing the court bill, he will "leave himself wide open" for reprisals by foes of that measure the country over, friends of Van Nuys declared.

Van Nuys' announcement was in the form of a letter sent to thousands of Indiana voters, which stated:

"Certain persons in politics in Indiana have issued decrees calling for my elimination as a candidate for Senator.

"I received my office from the people, and I will retire only if the people deny me the privilege of re-election. No official, no clique, no politician or set of politicians, can dictate my retirement from Indiana public life without first submitting it to the people themselves."

$6,036,370 WPA Funds Used on Navy Air Force

By the United Press.

Goverment statisticians reported yesterday that aircraft costing $6,036,370 were added to Navy and Coast Guard equipment through PWA allotments between 1933 and 1937.

This, the Bureau of Labor Statistics said, was part of approximately $100,000,000 worth of land, water and air transportation equipment now in use as a result of the four-year public works program.

FREE

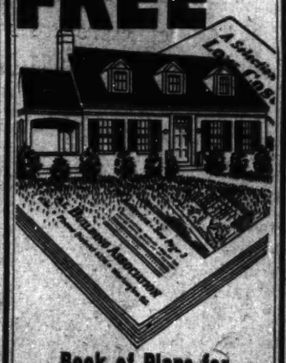

Book of Plans for Home Builders

Come in and get our free book of plans showing low cost homes. Advice and information also available, without obligation, on your building and finance problems.

Loans Repayable $7.50 Per Mo. Per $1,000

The PRUDENTIAL BUILDING ASSOCIATION
1331 G St. N.W.
Di. 8270 SUITE 304-5-6

Bulkley to Seek 'Superhighways' Vote This Session

Encouraged by favorable White House comment, Senator Robert J. Bulkley (Democrat), of Ohio, said last night he will seek enactment this session of his bill for construction of self-liquidating cross-country Federal super-highways.

Hearings on his bill before the Senate Bank and Currency Committee were set for February 23. Chairman Henry B. Steagall, of the House Banking Committee, has introduced a similar bill in the House, on which hearings will be held.

Asked if the highway legislation is on the Administration's legislative agenda for this session, House Majority Leader Sam Rayburn said it is not on the program discussed up to this time at leadership conferences. The President Tuesday expressed sympathy with super-highway proposal, costing an ultimate $8,000,000,000, and said he is having the plan studied.

McAdoo's Ex-Partner Asks Million for Libel

Los Angeles, Feb. 16 (U.P.).—William H. Neblett, former law partner of United States Senator William Gibbs McAdoo, today filed a $1,000,000 libel suit against John B. Elliott, Democratic leader; Pierson Hall, former United States attorney, and several others, charging he had been the victim of campaign slander and villification.

The action was based on a statement last Tuesday in which Neblett allegedly was connected with an asserted plan to influence granting of a number of Federal Government contracts.

Files Suit for Divorce

Charging cruelty, Mrs. Harriett Stearn Strauss, 2029 Connecticut avenue northwest, yesterday in District Court filed suit for a limited divorce from Julius G. Strauss, who, she said made some $30,000 a year as an attorney representing "vast sugar interests."

The couple has two children and the wife asked for their custody and for alimony.

Curley Assessed $37,575 on Claim By City of Boston

Boston, Feb. 16 (U.P.).—Superior Judge Frederick W. Fosdick today ordered former Gov. James M. Curley and Joseph Santosuosso to pay the City of Boston $62,625, including $50,000 allegedly retained by them in improper settlement of a damage suit against the city.

The city charged that Curley, while mayor, received $50,000 of $85,000 paid in 1933 to settle a property damage claim of the General Equipment Corporation resulting from a subway extension project. It charged that Santosuosso, twice Democratic candidate for secretary of state, received legal fees of $20,000. Curley was assessed $37,575 and Santosuosso $25,050.

Hebrew Leader to Talk.

Dr. Bernard Berger, associated with the Palestine labor movement Histadruth, will speak on "The Jewish Maritime" at regular weekly service at B'nai Israel Synagogue at 8:15 p. m. tomorrow.

THE *February* SALE OF LIFETIME FURNITURE

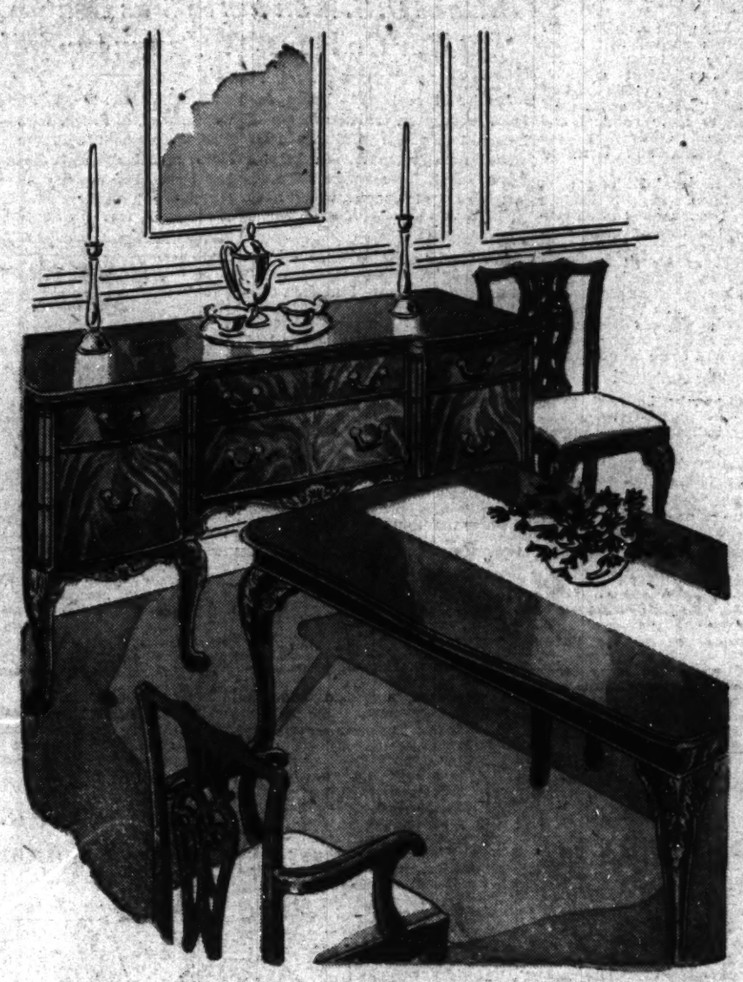

YOU SAVE $74 WHEN YOU BUY THIS LIFETIME SUITE IN FEBRUARY

"THE KENT"
$395
Ten Pieces

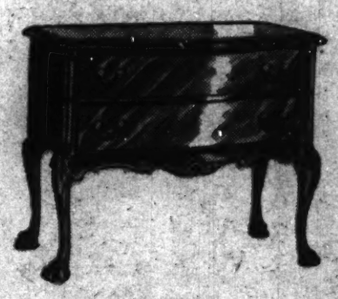

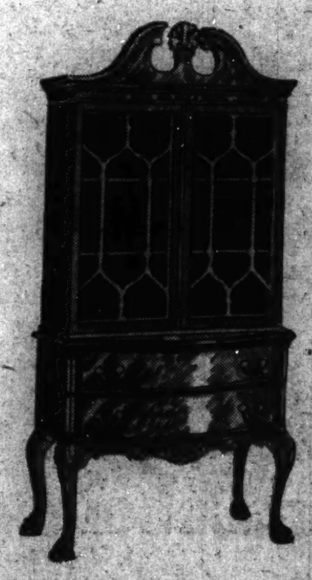

When you buy Lifetime Furniture during our February Sale, you save and save substantially. Every suite and piece is specially reduced for the occasion. "The Kent" Dining Suite illustrated is an example. Regularly, it sells for $469, but the sale price is only $395. It is a fine suite of the finest obtainable mahoganies — Honduras and African. Charming, too, with the grace and dignity of the sophisticated English Chippendale style.

Note the rich ornamentation and sweeping elegance so generously apparent in this suite; also the beautifully proportioned cabriole leg with the familiar ball and claw foot. This is a suite of noble quality and the ten pieces include buffet, china, server, 8-foot extension table and six chairs, including two arm chairs. You will find this a mighty satisfactory suite for all occasions. May we show you today?

Lifetime FURNITURE

Other Dining Room Suites as Low as $169

MAYER & CO.

Seventh Street *Between D and E*

PRE-INVENTORY CLEARANCE

Raleigh's Great Half-Yearly Event! All Items Are Subject to Prior Sale . . . No Approvals or Exchanges

MEN'S SUITS

(10) $29.75 and $35.00 RALEIGH SUITS; flannel and worsteds in gray and tan Glen plaids. Sizes: Regular, 1 (36), 2 (37), 1 (38), 1 (42), 1 (44); Short, 1 (42); Long, 1 (38), 1 (39), 1 (40), 1 (42); Stouts, 2 (39), 2 (40), 1 (42). Reduced to $17.85

(22) $35.00 RALEIGH SUITS; imported and domestic Donegals, shetlands and tweeds with plain or sport backs. Sizes: Regular, 1 (36), 1 (37), 2 (38), 2 (39), 1 (40), 1 (44); Short, 1 (37), 1 (39), 3 (40), 1 (41); Long, 1 (36), 2 (40); Stout, 2 (39), 1 (40), 1 (42), 1 (44). Reduced to $19.85

(25) $37.50 and $40.00 HART SCHAFFNER & MARX AND RALEIGH SUITS; worsteds. Sizes: Regular, 1 (37), 2 (38), 1 (39), 3 (40), 2 (42), 2 (44), 1 (48); Short, 1 (37), 1 (38), 1 (39), 1 (42); Long, 2 (38), 2 (39), 1 (40); Stout, 1 (39), 1 (40), 1 (44); Long stout, 1 (40). Reduced to $25.85

(8) $50.00 to $60.00 HART SCHAFFNER & MARX HAND-TAILORED SUITS. Sizes: Regular, 1 (39), 1 (42); Stout, 1 (39), 2 (40), 1 (42); Short stout, 1 (39); Long stout, 1 (40)..... $32.85

(23) $45.00 RALEIGH 2-TROUSER SUITS; worsteds and flannels. Sizes: Regular, 1 (36), 1 (37), 1 (38), 2 (39), 3 (42), 1 (46); Short, 2 (37), 2 (38), 3 (39), 1 (42); Long, 1 (44); Stout, 1 (39), 1 (44), 1 (46); Short stout, 1 (44); Long stout, 1 (39) $27.85

(28) $35.00 to $45.00 RALEIGH 2-TROUSER SUITS; twists, worsteds and cheviots. Stouts, short stouts and long stouts; 39 to 48. Reduced to $26.85

(28) $35.00 and $40.00 RALEIGH SUITS; worsteds and tweeds in browns or blues. Sizes: Regular, 2 (36), 4 (37), 1 (38), 1 (39), 4 (40); Shorts, 1 (37), 1 (38), 1 (39), 1 (40), 1 (42); Long, 1 (37), 1 (39); Stout, 2 (39), 1 (40), 1 (44); Long stout, 2 (40), 1 (42). Reduced to.... $21.85

(102) $35.00 to $39.75 1 AND 2-TROUSER SUITS; reduced to $23.75

(212) $35.00 to $40.00 1 AND 2-TROUSER SUITS; reduced to $29.75

(316) $40.00 to $45.00 SUITS; mostly 2-trouser models. Reduced to $34.75

(209) $45.00 to $50.00 1 AND 2-TROUSER SUITS; reduced to $38.75

(156) $50.00 to $55.00 HAND-TAILORED SUITS; reduced to $44.75

MEN'S OVERCOATS

(15) $29.75 to $35.00 OVERCOATS; browns, greys. Sizes: Regular, 1 (35), 1 (36), 1 (37), 1 (38), 1 (39), 1 (40), 2 (42), 2 (44); Short, 1 (40); Long, 1 (39), 1 (40), 1 (42); Stout, 1 (46). Reduced to $17.85

(26) $35.00 OVERCOATS; browns, greys and blues. Sizes: Regular, 1 (35), 2 (36), 3 (37), 2 (38), 3 (39), 3 (40), 3 (42), 1 (44); Short, 1 (35), 1 (37); Long, 1 (39), 2 (40), 2 (42), 1 (44). Reduced to $21.85

(29) $35.00 to $40.00 OVERCOATS; tan, browns, greys and blues. Sizes: Regular, 1 (35), 2 (36), 2 (37), 3 (38), 2 (40), 2 (42), 3 (44); Short, 1 (36), 2 (38), 1 (42); Long, 2 (38), 1 (39), 2 (40). Reduced to $25.85

(16) $29.75 to $35.00 OVERCOATS; browns and greys. Sizes: Regular, 1 (36), 2 (37), 2 (38), 2 (39), 1 (40), 1 (42), 2 (44), 1 (46); Long, 1 (40), 2 (42), 1 (44). Reduced to..... $19.85

(81) $29.75 to $40.00 OVERCOATS; regular, short and long sizes. Reduced to..$23.75

(146) $35.00 to $40.00 OVERCOATS; regular, short and long sizes. Reduced to..$29.75

(157) $40.00 to $50.00 OVERCOATS; regular, short and long sizes. Reduced to..$34.75

(75) $45.00 to $50.00 OVERCOATS; regular, short and long sizes. Reduced to..$38.75

COMPLETE STOCK OF BURBERRY OVERCOATS. Reduced to.....$69.50 and $79.50

(108) $50.00 to $55.00 OVERCOATS; imported and domestic fleeces and tweeds. All sizes. Reduced to.....$44.75

(128) $55.00 to $65.00 OVERCOATS; fine imported fleeces, vicunas and shetlands..$48.75

MEN'S TOPCOATS

(12) $29.75 TOPCOATS; blue and brown tweed, raglan and balmacaan styles. Sizes: Regular, 1 (32), 1 (35), 2 (37), 1 (38), 1 (39), 1 (40), 1 (42), 1 (44); Long, 1 (39), 1 (40), 1 (44). Reduced to..... $17.85

(9) $29.75 to $35.00 TOPCOATS; grey, raglan fleece finish. Sizes: Regular, 1 (34), 3 (36), 1 (37), 1 (38), 1 (40), 2 (42)..... $19.85

ENTIRE STOCK OF BURBERRY TOPCOATS. Sizes: Regulars, shorts and longs. Reduced to.... $49.50 to $69.50

(13) $29.75 to $35.00 TOPCOATS; grey plaid. Sizes: Regular, 1 (34), 1 (36), 1 (37), 1 (38), 1 (39), 1 (40), 1 (42), 1 (44); Long, 1 (36), 1 (39), 2 (40), 1 (42). Reduced to..... $18.85

(81) $29.75 to $35.00 TOPCOATS. Sizes: Regular, shorts and longs. Reduced to..$23.75

(132) $35.00 to $40.00 TOPCOATS. Sizes: Regular, shorts and longs. Reduced to..$29.75

(102) $40.00 to $45.00 TOPCOATS. Sizes: Regular, shorts and longs. Reduced to..$34.75

(52) $45.00 to $50.00 TOPCOATS. Sizes: Regular, shorts and longs. Reduced to..$38.75

MEN'S FURNISHINGS, SHOES & HATS

65 KNOX $7.50 HATS
Reduced to HALF PRICE
$3.75
All rough finish styles . . . reduced, from regular stocks.

89 $5.00 RALEIGH & DUNLAP HATS; reduced to.....$2.95

273 PAIRS HOSE; fancy lisle, rayon-silk mixture; were 55c. Reduced to 36c

$6.00 & $7.45 Raleigh "8" Shoes
All Winter-Weight Styles
$4.95
Our entire stock of Scotch grains and other winter weights included.

281 NECKTIES; hand tailored; were $1.00 .....69c

ENTIRE STOCK HANAN-TOUCHSTONE SHOES. Calfskins, cordovan, Norwegian leathers and double sole shoes; were $8.75 and $9.75, now..$7.85

209 $2 & $2.50 SHIRTS
$1.68
Whites, solids and patterns . . . in fine broadcloth and madras. All sizes.

129 PAJAMAS; fine mercerized fabrics and madrases; were $2.50 and $3.00.....$1.98

48 SWEATERS; pull-overs and coat styles; were $5.00 to $7.50 .....$3.85

WOMEN'S & MISSES' LUXURIOUS FUR COATS

at 1/2 price and less

(1) $59.75 COAT; green with Leopard trimmed collar and cuffs. Size 18. Reduced to $24.85

(1) $69.75 COAT; black with Persian trimmed collar. Size 12. Reduced to.... $34.85

(1) $69.75 COAT; brown with Racoon. Size 18. Reduced to..... $29.85

(1) $69.85 COAT; brown with Kolinsky collar and cuffs. Size 16. Reduced to.... $29.85

(3) $68.75 COATS; green and blue with Wolf trim. Sizes 16 and 18. Black with Persian. Size 12. Reduced to..... $41

(10) $65.00-$69.75-$78.75 COATS; black, green, brown and rust with Lynx, dyed black Fox, Racoon, and Beaver trim. Sizes 12 to 44. Reduced to..... $44

(4) $79.75-$88.75 COATS; brown, wine and gold with Racoon and Blue Fox trim. Sizes 12-14-16. Reduced to..... $49

(8) $89.75 COATS; black with Persian, and black with dyed black Fox trim. Sizes 16 to 44. Reduced to $66

WOMEN'S HATS

$7.50 to $12.50 KNOX AND RALEIGH FALL AND WINTER HATS. Reduced to.....$3.85

$3.00 to $7.50 RALEIGH AND BYRON FALL AND WINTER HATS. Reduced to.....$2.45

WOMEN'S DRESSES

5 $10.95 to $16.95 MISSES' DRESSES; all this season's styles and colors. Reduced to $7.95

24 $14.95 to $18.95 MISSES' DRESSES; street and afternoon styles. Broken sizes and colors. Reduced to.....$11.95

7 $16.95 to $19.95 WOMEN'S DRESSES; broken sizes from 38 to 42. Reduced to.....$14.95

2 $16.95 to $22.75 MISSES' EVENING DRESSES; reduced to $7.95

5 $22.75 to $29.75 MISSES' EVENING DRESSES; satin, net, crepe and velvet. Reduced to $18.95

WOMEN'S ACCESSORIES

20 $3.00 AND $5.00 HANDBAGS; suede, calf and alligator calf. Reduced to.....$1.95

6 $10.00 TO $15.00 HANDBAGS; calf and antelope, from one of America's finest makers. $7.95

6 $5.00 VOGUE GIRDLES AND FOUNDATIONS. Broken sizes $3.95

34 $1.00 AND $1.50 100% SILK AND WOOL VEST AND PANTIES, AND SPORT TIGHTS; small medium and large 78c

45 65c 20% SILK AND WOOL VESTS AND PANTIES. Small, medium and large....49c

12 $3.00 TO $5.00 LOUNGING SLIPPERS; corduroy, kid, velvet bunny slippers. Broken sizes $1.95

18 $1.00, $2.00 AND $3.00 WOOL SCARFS; imported and domestic.....½ PRICE

300 PAIRS 85c RALEIGH BUSINESS CHIFFON HOSE; complete size range, 8½ to 10½; broken colors 39c

OPEN A RALEIGH CHARGE ACCOUNT NOW

RALEIGH HABERDASHER
Washington's Finest Men's Wear Store 1310 F STREET

Austrian Crisis Near as Hitler Extends 'Coup'

Schuschnigg Upsets Plan of Nazi Chief to Control Army.

Vienna (Thursday), Feb. 17.—Relations between Germany and Austria headed toward a fresh crisis early today as Fuehrer Adolf Hitler apparently sought to extend his Austrian cabinet "coup" to include Nazi control of the armed forces and his key man in the Schuschnigg government hurried to Berlin.

Minister of Interior Dr. Arthur von Seyss-Inquart, placed in the cabinet 24 hours ago when Chancellor Kurt Schuschnigg capitulated to Hitler's demands, left for Berlin in response to several urgent telephone calls.

The semi-official Reichspost said the Nazi minister went to Berlin to "inform the German government as a representative of the Austrian government of the execution of the agreed measures."

Seeks Hitler's Advice.

It was generally believed, however, that he sought Hitler's advice on means of coping with Schuschnigg's apparent efforts to prevent "Nazification" of the Fatherland Front. Austria's only legal political organization since 1934.

Dr. Seyss-Inquart late yesterday became chief of the Fatherland Front's section "for co-ordination of the national elements" and selected a committee of three, including Herr Jury, one of the outlawed Austrian Nazis.

This plan was upset when Schuschnigg announced that Guido Zernatto, secretary of state for the Fatherland Front, had been appointed as the organization's deputy leader under Schuschnigg.

Zernatto, foe of the Austrian Nazis, thus became virtually the supreme leader of the front because of Schuschnigg's preoccupation with other matters of state.

Schuschnigg Nomination.

Schuschnigg apparently sought to convince the Austrian population by the appointment that the Fatherland Front, and not the Nazis, still dominate the new government.

The situation was complicated by:

Stern police measures to prevent disorders as prison gates are thrown open for thousands of Nazi "martyrs" and other political prisoners under a sweeping amnesty decree signed by President Wilhelm Miklas and effective at midnight.

Hitler's reported plan to place a Nazi in the still vacant post of minister of defense, surrendered by Schuschnigg.

Speculation that an outright military alliance between Austria and Germany might be developing.

Reports that Germany was making no move to reduce military forces across the Bavarian frontier on the northwest, contradicting German official statements that there was no such troop concentrations.

It was learned that Hitler, having placed Nazis in key cabinet posts—after forcing a midnight capitulation to his ultimatum by Chancellor Kurt Schuschnigg, of Austria—offered the names of two pro-Nazis for the vacant post of minister of defense.

Schuschnigg surrendered the war ministry in the cabinet shake-up announced early today, and Gen. William Zehner—an ardent opponent of Nazism—was retained merely as secretary of state for defense.

The situation was made more tense by reports that Hitler showed no indications of reducing his threatening troop concentrations across the Bavarian frontier on the northwest.

[German officials in Berlin explained that accounts of troop concentrations on the Austrian border probably arose from the jittery state of mind of persons who mistook ordinary winter maneuvers of German Alpine troops for "tremendous concentrations" along the border, according to Associated Press dispatches from the German capital.]

A former Austrian general and Nazi sympathizer, Karl Bardolff, was said to have been Hitler's first recommendation for the war ministry. He also suggested Col. Emil Liebitzky, present Austrian military attache at Rome.

Signs Amnesty Decree.

President Wilhelm Miklas signed the amnesty decree at 7 p. m., effective at midnight, and it was indicated the freeing of the political prisoners would start early tomorrow.

Trouble threatened as many members of the outlawed semi-military organizations, including Prince Ernst Rudiger von Stahremberg's Heimwehr and the Freedom League, began pouring into Vienna after dark.

Dr. Seyss-Inquart, whom Schuschnigg was forced to name minister of interior and public security, left hurriedly for Berlin after receiving several urgent telephone calls from German leaders—supposedly in regard to the new "hitch" in the Austro-German negotiations.

Schuschnigg's refusal to submit to Hitler's demands on the War Ministry was revealed in an official communique stating Schuschnigg would "direct" the defens ministry, aided by Zehner. That showed the post had not yet been filled.

Schuschnigg, a veteran monarchist who appeared tonight however to have smashed the last hopes of restoration of Archduke Otto to the Hapsburg throne of Austria, was expected to resign before long under the persistent Nazi pressure.

It was understood that, in the last 24 hectic hours, he offered his resignation to President Miklas and that Miklas asked Mayor Richard Schmitz of Vienna to form a government.

When Schmitz refused the president asked Schuschnigg to remain in office.

As Hitler appeared to be maneuvering for domination of the war ministry, augmenting the quasi-Nazi cabinet, speculation increased that an outright military alliance might grow out of the Austro-German developments.

Persistent reports that the German inroads in Austria shattering the Fatherland Front ideals of the Nazi-slain Chancellor Engelbert Dollfuss, might lead to a military alliance seemed significant in view of announcements in Berlin that the Nazi penetration into the Austrian cabinet was "only the start" of the "pacification" of Austria.

Breaks Paris Cordon.

Diplomats said tonight that the startling results of last Saturday's meeting between Hitler and Schuschnigg across the Bavarian frontier at Berchtesgaden indicated that Hitler finally had succeeded in crashing through the "sanitary cordon" which France built around Germany during the last 20 years by a series of defense pacts.

"Der Fuehrer seems to have started out on the road to Bagdad," one observer said.

He referred to Germany's World War ambition to control a route from Berlin to Bagdad.

It was pointed out that Yugoslavia, working close to Italy at the other end of the Rome-Berlin axis, appears to be working toward close friendship with Germany while Rumania, although upset by internal political troubles, still is favorable toward strengthening the totalitarian anti-Communist front.

As result, it was explained, Czechoslovakia is being rapidly reduced to the state of a democratic island in a fascist sea.

The Austrian gate to the Balkans has been opened to Hitler's influence and beyond Austria on the east lies Hungary, already in close co-operation with Berlin while Italian-German influence predominates in Yugoslavia and reaches the Black Sea by way of Bulgaria.

Thousands of Austrian Nazis were due to leave prisons and concentration camps. Several thousand other Nazis, members of the "Austrian Legion" that fled from the country after the Dollfuss assassination, were expected to return from their exile in Germany.

The amnesty decree affects not only Nazis but Communists and Socialists, all members of political groups outlawed under the Staende-State constitution of 1933.

Nazi organization arranged celebrations to greet "the martyrs who suffered for Der Fuehrer's cause."

The first evening edition of the Vienna Tageblatt was confiscated tonight because it quoted the National Zeitung of Essen, Germany, close to Field Marshal Hermann Wilhelm Goering, referring to "further measures" to be taken in Austria in accordance with Hitler's desires.

Some of these "further measures" appeared to be taking form rapidly, leading probably to close Austro-German co-operation in foreign and economic fields and crammed with potentially dramatic possibilities.

Negotiations were said to be under way between the Austrian National Bank and the German Reichsbank regarding Austrian co-operation in the German four-year plan of economic self-sufficiency.

It was forecast that an Austro-German customs union and Austria's adhesion to the anti-Communist pact of Germany, Italy and Japan would be at least discussed at an early moment.

Although the full effect of the cabinet reorganization remained to be felt the Austrian bourse opened in a friendly atmosphere and firm tone. Many stocks were above yesterday's closings.

The newly constituted government was expected to issue a decree prohibiting newspapers from criticizing either the German government or its activities.

Otto Leaves Exile.

Brussels, Feb. 16 (U.P.).—Archduke Otto, pretender to the former Hapsburg throne of Austria, left his exile in Belgium last night for an unannounced destination.

Ministers in Austrian Nazi Cabinet

Wide World Photos. Associated Press Photos.

Austrian Nazis were given new hope of closer co-operation with Germany with the revision of the cabinet and appointment of pro-Nazi ministers when Vienna yielded to a Berlin ultimatum. Among the new ministers are (upper, left to right) Rudolph Neumayer, finance; Dr. Josef Resch, social welfare; Guido Schmidt, foreign affairs (lower, left to right), Michael Skubl, director of security with immediate control of police; Hans Mandorfer, agriculture, and Dr. Edmund Glaise-Horstenau, minister without portfolio.

Hitler, Goering Push Plans to Nazify Austria

Leaders May Personally Arrange Extension of Influence.

By the United Press.

Berlin (Thursday), Feb. 17.—Reichsfuehrer Hitler and Field Marshal Hermann Wilhelm Goering may go to Austria and personally arrange for further extension of Nazi influence there, it was understood today.

Plans were said to be in the making for Goering, who helped the Nazis rise to power in Germany by a procedure almost identical with what has been transpiring in Vienna the last 24 hours, to meet Chancellor Kurt Schuschnigg, of Austria, at Innsbruck early next month.

He will report back to Hitler, who is expected to stop off in Innsbruck for consultations when he passes through Austria in May en route to Rome for a state visit to Premier Benito Mussolini, his partner in the Rome-Berlin axis.

Union Is Hinted.

Those plans were being formed as the Nazi-controlled press, including Goering's own National Zeitung of Essen, spoke of the eventuality of an actual Austro-German union—Hitler's long dreamed of Anschluss—as a result of the wedge driven by placing five Nazis in Austrian cabinet posts.

Nazi circles, while angrily denying statements abroad that Hitler used military pressure to force Schuschnigg's midnight capitulation to his demands, predicted that der Fuehrer's "forceful arguments" would lead to more political and cultural revisions drawing the Nazis of Austria and Germany closer together.

Goering's National Zeitung said:

"The German nation is looking forward to the measures to be taken during the coming days with the most eager expectations. It realizes that as far as the most comprehensive national interests are concerned, after reinforcement of these measures, an inner stability of the German peoples living within the reich and the Austrian state boundaries will come into being."

Hitler Ambition.

Many observers believed those references to Austro-German stability may indicate Hitler's ambitions to acquire an outright military alliance with Austria, perhaps gain Nazi domination of the army, or bring Austria into the Italo-German-Japanese pact against communism.

Paris and London to Demand Austria Remain Independent

London

Continued from Page 1.

on a variety of subjects in addition to the change in the Austrian cabinet."

"About such understandings, however, I am unable to say more until the terms of the Berchtesgaden agreement are published," he added.

Frederick John Bellenger, laborite, drew the information from Eden by recalling to the foreign secretary that "the integrity and independence of Austria are the declared objects of British policy."

He referred to the Stresa declaration of February, 1934, signed by Britain, France and Italy.

"His Majesty's government is closely following developments," Eden said. "The Stresa declaration was made by Britain, France and Italy, and Italy has not yet consulted this government on the matter."

"What His Majesty's government desired in central Europe, as elsewhere, is peace and good understanding. That certainly is our policy."

"Gravely Preoccupied."

The joint Anglo-French representations in Berlin and Vienna will emphasize the fact that both governments are "gravely preoccupied" with events in Austria and will ask, in firm but polite terms, that immediate assurances of Austrian sovereignty be given.

As soon as it became evident that Britain and France were determined upon immediate action, Austrian Minister to London Franckenstein, on vacation in the Austrian Tyrol, received orders to hasten back to his post to keep abreast of the reaction of the two big democracies.

Sensational reports published abroad to the effect that Great Britain, through her Ambassador to Berlin, Sir Neville Henderson, had as much as Premier Mussolini to do with bringing about the Austro-German understanding were ridiculed by British official sources.

Wouldn't Interfere.

It was pointed out that Britain certainly would never lend a hand to what amounts in Austria's case to foreign interference in the internal politics of another country.

In the midst of the alarm over Hitler's intentions it was revealed in London that Czechoslovakia, allied to France and Russia but threatened with Fascist encirclement, already has started to speed up the construction of fortifications along her Austrian frontier.

The Prague government also is building several forts overlooking Germany on the north and west and will extend this "line of steel" to her Austrian and Hungarian borders on the south.

Labor Peer Tells Britain U. S. Won't 'Let Her Go Down'

London, Feb. 16 (AP).—Baron Arnold, labor peer, told the House of Lords today the United States would not let the British Empire "go down" if Britain were attacked, but warned the Empire would have to shun any war on the European continent.

In an isolationist speech, Lord Arnold urged Britain to "stand aside" in the event of a new European conflict.

He assailed the Anglo-French entente and League of Nations sanctions and urged Britain to take the initiative to placate Germany on the question of colonies.

Viscount Cecil of Chelwood, Nobel Peace Prize winner and recent visitor to the United States, said Americans were bitter because Britain abandoned sanctions against Italy in the Ethiopian crisis at a time when the United States "apparently was prepared to second them to the utmost."

American Charges He Was Beaten by Japanese Sailors

Shanghai, Feb. 16 (AP).—James Edward Walsh, of Ripon, Wis., tonight filed a statement with the United States consular general charging he had been beaten and subjected to indignities by sailors of the Japanese naval force in Shanghai.

Japanese Rout Crumbling Foe At Yellow River

Several Hundred Thousand Chinese Face Trap in Invaders' March.

By the Associated Press.

Shanghai, Feb. 16.—Japan's powerful mechanized forces were reported today smashing desperate but crumbling Chinese resistance in the Yellow River sector.

Advancing rapidly southward along the Peiping-Hankow Railway, a Japanese army was said to be threatening to entrap several hundred thousand Chinese troops defending the Lunghai railway zone, in the heart of central China.

The Japanese were striving to reach the strategic rail junction city of Chengchow, where the Peiping-Hankow line crosses the vital east-west Lunghai railway, and cut off a possible general Chinese withdrawal westward.

Another Japanese army was striking northward toward the Lunghai from the Hwai River sector west of Pengpu.

China's reorganized air force, strengthened by enlistment of a number of volunteer American and Russian pilots, has been engaged in extensive bombing operations, aimed particularly at harassing the Japanese advance down the Peiping-Hankow line.

Chinese resistance in that sector was said to have been more effective due to General Li Tsung-jen counterattacking. He is the commander of Kwangsi provincial troops.

French Envoy to U. S. Leaves for New Post

Paris, Feb. 16 (AP).—Count Rene de Saint-Quentin, France's new Ambassador to Washington, left Paris today for his post. United States Ambassador William C. Bullitt was in the official party at the station to see him off. He is due at New York February 23.

Italy Will Curb Jews; Pledges No Persecution

By the Associated Press.

Rome, Feb. 16.—Italy informed Jews today that their activities there would be restricted in certain respects, but promised not to persecute them.

An official statement of policy placed three special limitations on Jewish independence in Italy:

Jews will not be permitted to play a more important part in the national life than their individual abilities merit.

Their activities must not be out of proportion to their numerical representation in the community. There are 50,000 to 60,000 Jews in Italy, among a total population of 42,537,561.

If newly arrived in Italy, their conduct will be observed carefully.

The statement of policy said Italy had no intention of taking political, economic or moral action against Jews in the country. But fascists, noting exceptions, said Italy would restrain Jews from attaining the commercial and financial ascendancy they have elsewhere.

King George Proposes To Visit All Dominions

London, Feb. 16 (AP).—The Daily Mail said today that King George planned to visit each of the British dominions within the next few years to "establish personal contact with his peoples." The paper said Canada probably would be the first on the king's itinerary.

Japanese Bomb Missionary Boats, U. S. Woman Hurt

Kaifeng, China, Feb. 16 (AP).—Several American women missionaries of the Independent Gospel Boat Mission were endangered today and one was injured when Japanese airplanes bombed the mission's boats.

DEVELOP YOUR PERSONALITY INCREASE YOUR INCOME

Visit 6 o'clock dinner session or 8 o'clock after-dinner session of the first Regular Class meeting of these groups of the famous DALE CARNEGIE COURSE in Effective Speaking and Personality Development.

FRIDAY, FEB. 18, Harrington Hotel.
MONDAY, FEB. 21, 2400 16th St. N.W.
WEDNESDAY, FEB. 23, Powhatan Hotel

See business men and women learning to think on their feet and speak effectively. Learn to "sell" yourself, your product, your services, your ideas, your enthusiasm. Grand entertainment. No cost, no obligation. You will not be asked to enroll. Call, write or telephone for literature and information.

DALE CARNEGIE INSTITUTE OF EFFECTIVE SPEAKING
50 E. 42nd St., New York. Bldg. 26th Year. Washington Branch, Suite 1118, Woodward Telephone NA. 8870-0800

Established 1895
LOUIS ABRAHAMS LOANS ON JEWELRY
3100 N. Y. Ave. N.E.
CASH FOR YOUR OLD GOLD
711 G St. N.W.

EXPERT RADIO SERVICE
10 Point Service 75c
Call Columbia 3311
Guaranteed Radio Service Co.
3442 14th St. N.W. COL. 3311

OLD MOUNTAINEER
MARYLAND STRAIGHT RYE WHISKEY
3 YEARS OLD $1.89 QUART
TOKAY, Inc.
DI. 2349 417 11th St. N.W.
Opposite the Evening Star Bldg.

Money Can't Buy Better Teeth

Plates, $10, $15 and $20
Plates Repaired While You Wait
Work Done in My Own Laboratories
No Long Waiting. No High Prices.
CROWNS AND BRIDGE WORK
$5 $5
Extractions, $1—By Gas, $2
Dr. SMATHERS
DENTAL SPECIALIST
638 Eye St. N.W.
Over Riggs National Bank
(7th and Eye St. N.W.)
Hours, 9 a. m. to 8 p. m. Ph. MEt. 0830

COAL
ALASKA & HUFNAGEL COAL CO.
Better grade coal—no higher prices.
2 Yards for Quick Delivery
2,240 lbs. to the Ton.
Every Pound Delivered in Bags to Your Bin at No Extra Charge.
BLACK DIAMOND—Bituminous Hard Structure. Lights Smoke. Egg Size, $9.75; 10% Lump, $7.75. 50% Lump, $7.50. Lump and Run Coal bagged separately.
MARYLAND SMOKELESS—A Bituminous Coal Without Smoke. Stove or Gas Egg Size, $9.75; 50% Lump, $8.75.
VIRGINIA HARD COALS.
Egg Size, $10.00. Stove, $10.25; Nut, $10.00; Pea, $8.00. Special Stove (half Stove and Pea), $9.00.
POCAHONTAS OIL TREATED.
Smokeless; no coal low ash; highest grade Bituminous: Egg Size, $11.00; Stove, $10.75; Nut, $10.00.
PA. HARD COAL.
Alaska Nugget Anthracite—Stove, $12.50; Nut, $12.00; Pea, $11.00; Buckwheat, $9.25.
All coals thoroughly screened and guaranteed.
We Deliver 24 Tons Up.
Dial NA. 6885 or Jackson 2000.
ORDERS TAKEN DAY OR NIGHT.

Post Classified Ads have fulfilled wants of readers and advertisers for over half a century and they serve better—today. National 4200

THE *Friendly Schenley* SPIRIT

No. 20 *Of A Series Showing Man's Friendliness To Man . . . Presented In A Spirit Of Friendliness . . . By SCHENLEY'S "RED LABEL" . . . The Friendlier Tasting Whiskey.*

IN *Australia* . . . IT'S A "HOWL"

In AUSTRALIA, a native announces his approach to a strange village by crying, "Co-o-ey!" in a loud, shrill voice. In America, the friendly host approaches his guests with a super-smooth drink of SCHENLEY'S friendlier-tasting "RED LABEL", or "BLACK LABEL."

IN *America* . . . IT'S SCHENLEY'S "RED LABEL"

To give you *extra* pleasure Schenley goes to *extra* expense to "meld" its choicest stocks under simultaneous HEAT, PRESSURE and AGITATION. The super-smooth result is "RED LABEL" . . . friendlier-tasting whiskey.

A FRIENDLY TOAST BY THE *Schenley* HOST

Fill the bowl and drain the goodness up,
And leave no drop to waste;
For SCHENLEY'S "RED LABEL" is in the cup . . .
It's friendly to the taste.

BLACK LABEL PINT $1.33

RED LABEL PINT $1.05 HALF PINT 55¢

Schenley's Friendly Red Label Blended Whiskey
FRIENDLIER TO YOUR TASTE

The ONLY *Melded* Whiskey

Copr. 1938 Jos. S. Finch & Co., Inc., Schenley, Pa. SCHENLEY'S RED LABEL BLENDED WHISKEY. The straight whiskies in this product are 2½ years or more old. 30% straight whiskey, 70% neutral spirits distilled from American grains. 24% straight whiskey 2½ years old, 6% straight whiskey 5 years old. SCHENLEY'S BLACK LABEL BLENDED WHISKEY. The straight whiskies in this product are 2½ years or more old. 40% straight whiskey, 60% neutral spirits distilled from American grains. 25% straight whiskey 2½ years old, 5% straight whiskey 5 years old, 10% straight whiskey 6 years old. Both 90 proof.

BUY THE JUMBO (TWO QUART BOTTLE) AND SAVE THE DIFFERENCE

SWIM IN BERMUDA THIS AFTERNOON

LEAVE BALTIMORE AT 9:30 A.M.
YOU'RE IN BERMUDA IN 5 HOURS
Swim, play golf, bicycle, have fun in Bermuda within a few hours of home. It's summer there! "Sail" in club-car comfort from Baltimore in the morning in luxurious flying boats, "Bermuda Clipper," or "Cavalier." Meet the interesting people who fly there . . . luncheon aboard. Arrive early the same afternoon.

8 DAYS IN BERMUDA ON A WEEK'S VACATION

On a one week's vacation you enjoy six days in Bermuda when you fly. Frequent service. Four round trips each week. All during your stay have the assuring knowledge that you can be back at your desk in a few hours if necessary.

Leaving Wed., Thurs., Fri., Sat.
Returning Sun., Wed., Thurs., Fri.

$150 ROUND TRIP *from Baltimore*
GIVES YOU 3 EXTRA DAYS IN BERMUDA

CALL ANY TRAVEL AGENT or Pan American Airways System, or Cunard-White Star, General Agents for Imperial Airways.

Fat Girl Laughs and Grows Slim

Without Starvation Diets, or Back-Breaking, Reducing and Rolling Exercises.

Here's a way to get rid of ugly fat that works hand in hand with Nature. Millions of people are losing millions of pounds of flabby flesh and getting look slender figures, without the need of starvation diets or back-breaking exercises.

Medical science has discovered that one of the causes of too much fat lies in a little gland. Doctors correct this condition by feeding this little gland the substance it lacks—and Marmola Prescription Tablets are based on this same method. Millions have used them. They are prepared by a famous medical laboratory. Their formula is published in every package so you know what you are taking.

So don't waste time and money with starvation diets or back-breaking exercises. Go to your druggist today and get a box of Marmola. Try this simple, easy way to get rid of excess fat. Adv.

FREE to wearers of FALSE TEETH for a limited time only

Thousands who wear dental plates know FASTEETH to be a pleasant aid for all day comfort and security of fit. Anyone who wears a plate or bridge is invited, at our expense, to try KLEENTEETH for cleaning plates or bridges. No daily brushing—no acid—no harm. KLEENTEETH easily and quickly removes sticky film—stains—tarnish and food debris that causes "plate taste" and "denture breath." Simply soak plate in solution of KLEENTEETH.

Get your package of FASTEETH today and a trial package of KLEENTEETH at no added cost. All druggists.

7 day trial package of KLEENTEETH with each purchase of FASTEETH

Trio Indicted In Still Raid on Madison Street

Charged on 4 Counts; 2 Young Bank Clerks Accused.

Three men charged with the operation of one of the largest stills ever seized here were indicted by the grand jury yesterday after that body had investigated a raid on a house at 1671 Madison street northwest.

The raid disclosed, police said, that the place had been made into a veritable distillery. The defendants were Ralph Marcontini, Marzareno Magnaterra and John Della Gatta, all of whom are alleged to have moved here from Baltimore to establish their business in one of the city's select districts. The trio was charged with conducting an unlicensed liquor business, with illegal manufacture, with possession of an unregistered still, and with possession of untaxed liquor. The raid was staged January 4.

Two young bank employes were indicted on charges of embezzling almost $30,000 from two local banks. They were Edwin J. Noyes, formerly a clerk in the Union Trust Co., and Richard Lee Copeland, of the Second National Bank.

Others indicted were:

William L. Geiman, sr., and Bernard M. De Ment, nonsupport; Alexius Bobolewski, Carrie Jackson, Jesse A. Gray, Frederick C. Russell, James E. Edelin, Will Reese, Harry N. Scott, George Bristol, Henry Patterson, Leroy C. Montgomery, housebreaking; John P. Wilkinson and Earl R. Byrd, grand larceny; William S. Beaton, joy-riding.

Harold E. Taylor, Milton Stocks, Ulysaus G. Tucker, William Louis Joseph, William Arms, Clarence L. Butler, Morgan Williams, Lee James, Willie James, Margaret Smith, Calvin Jones and Elijah Scott, gaming charges; Bill Rummage, Benjamin F. Sewell, Robert Francis Henson, Ellen Lynch, Oliver Haley, violation of the Harrison narcotic act; Mary Ferguson, violation of the liquor taxing act of 1934; Everett E. Hamilton and Abner M. Velenchik, violation of section 73, title 18, U. S. Code.

James P. Young, Robert G. Timberlake, Eugene Keith Fleming, forgery and uttering; James R. Young, Clarence E. Bladen, Henry A. Lane, Edward Willis, Edward J. Warren, William A. Brown and Mary B. Brown, robbery; Bernard D. Reed, robbery and petit larceny; Frank B. La Porte, blackmail; Thomas Wood and Eugene Thomas, assault with a dangerous weapon; Eugene Veney, Arthur J. Speare and Curtis C. Russell, rape.

William M. Bailey, second degree murder; George Broadwick and Milford Woodard, violation of the National motor vehicle theft act, and Robert Walker, violation section 1162, title 26, U. S. Code.

Marian Hepburn, Star's Sister, Finds Police Are Polite

Miss Marian Hepburn, sister of movie actress Katherine Hepburn and an employe of the United Federal Workers of America, a C. I. O. affiliate, said Washington police were "quite polite," following a brief collision with authorities yesterday.

A policeman had tried to stop her and six companions from distributing leaflets yesterday at the District and Commerce buildings.

The leaflets announced that the U. F. W. A. would hold a meeting tonight at the Government Auditorium at 8:15 p. m. After inspecting the leaflets the officer permitted resumption of distribution.

355 in D. C. to Get Old-Age Payments

The Social Security Board announced yesterday that claims for lump-sum payments under the old-age insurance plan certified to date in the District reached 355. Payments in January totaled $3,169.87, and the total to date was $9,871.70.

For Maryland there were 349 claims certified in January; bringing the total to 1,370, the amount of payments in January to $11,781.23, total payments to $37,423.42.

For Virginia the figures were 392 claims certified in January; 1,228 total claims certified; $9,409.13 paid in January; total payments to date of $26,928.45 and average payments $24.

Institute of International Ill-Will Demands War

Associated Press WIREPHOTO.

With "abolish academic freedom before it abolishes war" as their battle cry, officers of the Institute of International Ill-Will yesterday marched on the Emory University Library at Atlanta. In the odd parade are Genevieve Woodward, of Dublin, Ga., leading the war horse; "Buddy" Atkinson, of Madison, Ga., commander in chief; Grady Clay, jr., of Atlanta, brigadier general, and Jack Tolbert, of Columbus, Ga., quartermaster general.

Blowing of Auto Horns Banned in District Between Midnight and 7 A. M. by New Law

The District Commissioners yesterday approved a regulation banning the use of auto horns between midnight and 7 a. m., effective within ten days.

The only exception to the new traffic ordinance applies to "bona fide emergency vehicles on emergency call." These include fire engines, police cars and ambulances.

It was pointed out by Traffic Director William Van Duzer that the present regulations prohibit use of horns at any time except as reasonable warning of danger.

"However, there is just too much horn blowing at night," he said. "Lots of drivers when approaching corners use their horns instead of their brakes. Another thing this sounding of horns during the otherwise quiet night hours contributes greatly to the disturbing of rest and sleep of the community."

Commissioner Melvin C. Hazen was emphatically in favor of this regulation, stating:

"I believe the new regulation will help considerably in decreasing the number of accidents that occur after dark."

Most accidents of a serious nature occur at night, Hazen stated.

Meanwhile District residents calmly accepted the ruling. Residents living near busy intersections were inclined not to be bothered by horns more or less regularly blown near their homes, and thought that perhaps someone else down the street might be bothered.

Comments were:

Mrs. Mabel Adams, 1120 Thirteenth street northwest, near the intersection of Massachusetts avenue:

"There are a lot of other rackets in town I wish they would clean up first. I imagine it bothers people to have someone tooting a horn for a girl friend to come out. It's a good idea, but horns don't bother us."

Mrs. William S. Carrol, 2716 Thirty-fourth street northwest, at intersection of Macomb street:

"I approve of the regulation, but this is so far away from the center of the city that there is little horn blowing here."

Harold A. Murdock, 326 Massachusetts avenue northwest, at Stanton Square:

"The less noise the better. I'm all in favor of the regulation, but we are not bothered by horns being blown."

Mrs. William E. Spicer, 3023 Fourteenth street northwest, between Columbia road and Irving streets:

"It is a good idea to stop horn blowing if people will drive more carefully. We are not bothered by the noise of horns, though."

The Commissioners also ordered a ban on parking on both sides of Wisconsin avenue between P and Q streets; on the west side of Wisconsin avenue between Q and thirty-fifth street between 7 and 9:30 a. m., and on the east side from 4 to 6 p. m.

Twentieth street from Connecticut avenue to Florida avenue, northwest was designated one-way for northbound traffic by the Commissioners.

Rep. Garrett to Address Father and Son Banquet

A speech by Representative Clyde Garrett (Democrat), of Texas, roast turkey, wrestling matches and the presence of Walter Johnson and Cliff Battles will feature the father and son banquet at Atonement Lutheran Church at 6:30 p. m. tomorrow.

Lieut. Leo J. Riegel, president of the Sunday school, will be toastmaster. The wrestling will be by Prof. Tom Clayton, of McDevitt Preparatory School, and Tony Rapp.

Radio Leaders Name Five to Executive Unit

Board to Meet Here Later to Pick 'Czar' for the Industry.

Five new members were named yesterday to the executive committee of the Radio Operators of America, ending their 16th annual session at the Willard Hotel.

They included Edwin Craig, of Nashville; Walter J. Damm, of Milwaukee; John Elmer, of Baltimore; Mark Etheridge, of Louisville; Herb Hollister, of Wichita, and Frank M. Russell, of Washington.

As the industry mobilized and considered picking a "czar," whose power will be as supreme as that of Judge Kenesaw Mountain Landis in baseball or Will Hays in the movies, there was much speculation as to who the arbiter might be.

The executive board will meet here March 21 to consider the appointment of a paid president.

Invited to a luncheon the same day was Frank R. McNinch, chairman of the Federal Communications Commission. McNinch has been an outspoken critic of liquor advertising over the radio and a leader in the official censuring of the now-famous Mae West-Charley McCarthy "Adam and Eve" broadcast, which aroused a storm of protest throughout the nation. He has promised an investigation by the FCC of "any monopolistic tendencies" in the radio industry.

The more than 500 radio station operators went on record as praising work of Lew S. Avery, of Buffalo, as chairman of the sales managers' committee.

'First Lady' Inspects New Educational Plan

Keuka Park, N. Y., Feb. 16 (AP).—Mrs. Franklin D. Roosevelt paid a visit to the Keuka College campus today to see at first hand the workings of a new program of individualized education worked out by Dr. J. Hillis Miller, president of the college for girls.

Mrs. Roosevelt and Mrs. Henry Morgenthau, wife of the Secretary of the Treasury, were escorted over the campus by Dr. and Mrs. Miller.

Industry Hears Labor Board Lauded, Scored

Critic Calls Co-operation Similar to Japan's in China.

By the Associated Press.

Chicago, Feb. 16.—The National Labor Relations Board drew commendation and criticism today at a meeting of 800 industrial executives.

Charles Fahy, general counsel of the board, said labor strife had been on the down grade since validation of the labor relations act and predicted:

"Executives and directors of personnel will more and more make it a matter of pride to conform, in letter and spirit, with a law which does no more than protect the 'fundamental' and 'essential' liberties of the men and women who work for them."

"I think the quarrel (over the statute) is ceasing," he told the American Management Association personnel conference.

From Russell L. Greenman, assistant manager of the department of manufacture of the Chamber of Comerce of the United States, came the opinion that the Government devoted only "10 cents for co-operation in the field of labor relations for every dollar spent for coercion."

The board's task, he contended, was "compulsion and punishment."

"The kind of co-operation it extends to employers bears a close resemblance to the brand of co-operation that Japan now is using in China," Greenman said.

H. L. Nunn, president of the Nunn-Bush Shoe Co., in Milwaukee, opined there could be no hope for co-operation so long as capital insisted "on dictation and arbitrary power."

EDUCATIONAL

FRENCH Class Limited to 8 Students
Starting Mon., Feb. 21 and Thurs., Feb. 24.
THE BERLITZ SCHOOL OF LANGUAGES
1115 Conn. Ave. NAt. 6270

Accountancy
Pace Courses: B. C. S. and M. C. S. Degrees. C. P. A. Preparation. Day and Evening Divisions; Coeducational
New classes now forming
Ask for 31st Year Book.
BENJAMIN FRANKLIN UNIVERSITY
1100 16th Street, N. W. at L. Met. 2818

WOODWARD & LOTHROP
10TH 11TH F AND G STREETS PHONE DISTRICT 5300

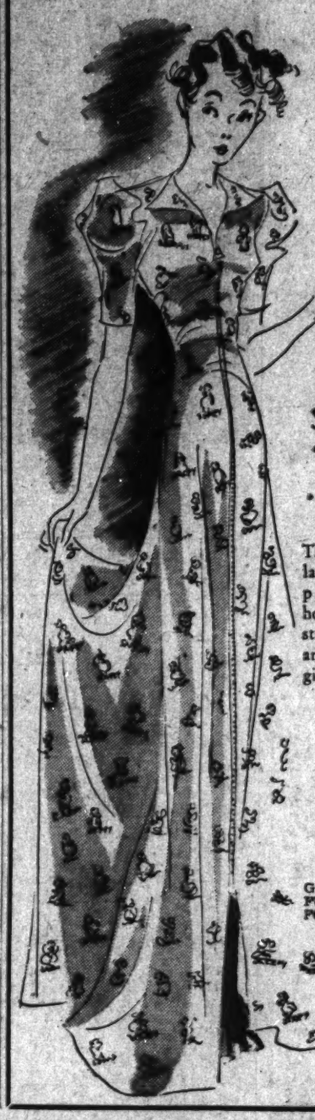

Snow White and the Seven Dwarfs
"star" in girls' and juniors'
House Coats

The "magic charms" of fairy land "come true" in gaily printed, becoming rayon house coats. Talon-fastened styles for juniors, wrap-around and talon-fastened for girls.

Sizes 10 to 16
$5
Sizes 11 to 17
$5.95

GIRLS' AND JUNIORS' FURNISHINGS, FOURTH FLOOR

WOODWARD & LOTHROP
10TH 11TH F AND G STREETS PHONE DISTRICT 5300

For daytime—for dinner—you can find
Chic Maternity Frocks

From the attractive colorful daytime collection—this bright-toned rayon crepe with snow-white cotton pique cuffs and collar—its becoming sleeveless jacket . . . $16.95
MISSES' DRESSES, THIRD FLOOR

Starring in our evening galaxy, this romantic bolero frock of rayon—diaphanous black net with smart scroll trim and a glamorous flower . . . $35
MISSES' FORMAL ROOM, THIRD FLOOR

WOODWARD & LOTHROP

Watch Monsieur Pierre prepare
Piquant Tasty Hors d'Oeuvres
See the Demonstration in the Food Shop now—through February 26th only. Monsieur Pierre will show you how easily unusual and delicious appetizers can be made with
La Touraine Appetizers and Spreads
THE FOOD SHOP, FIFTH FLOOR

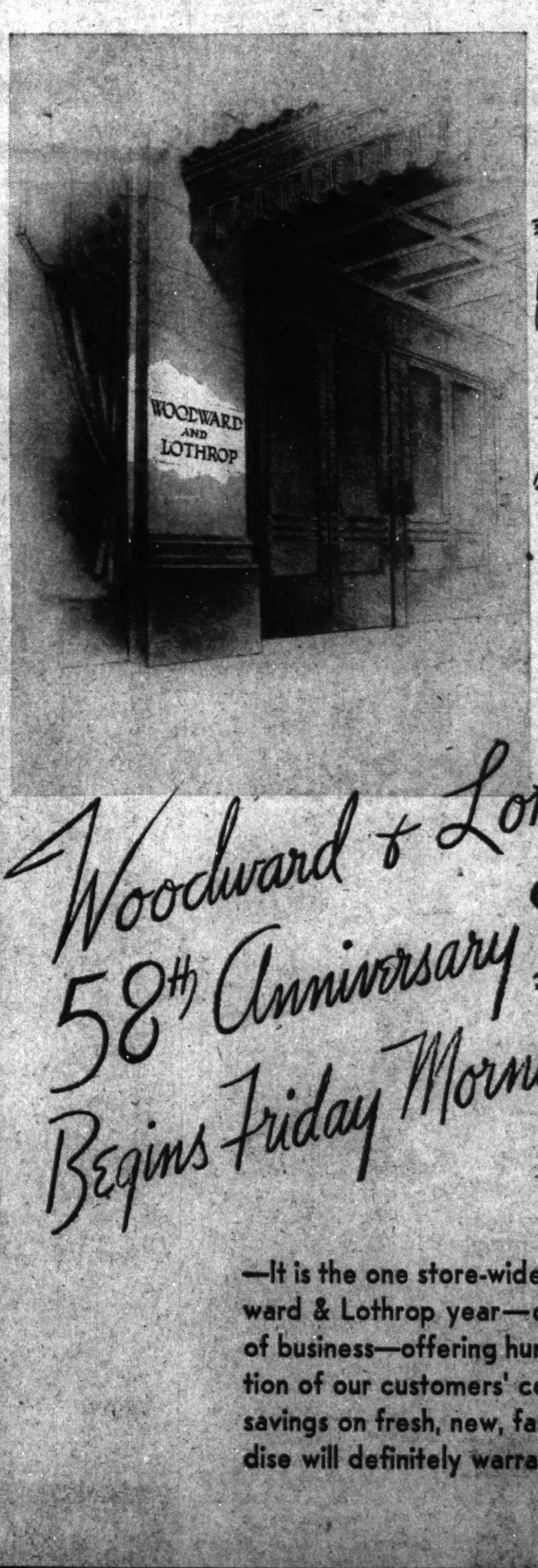

Woodward & Lothrop
58th Anniversary Selling
Begins Friday Morning, February 18th

—It is the one store-wide selling event of the Woodward & Lothrop year—celebrating fifty-eight years of business—offering hundreds of values in appreciation of our customers' confidence and support. The savings on fresh, new, fashion-right, wanted merchandise will definitely warrant plentiful purchasing.

Experts Differ On Document In Nolan Trial

D. C. Police Aide Asserts Paper Is Genuine, But U. S. Man Denies It.

Sharp differences of opinion between Ira Gulickson, Bertillon expert of the Metropolitan Police Department, and Samuel F. Pickering, technologist of the Department of Justice, as to whether a document offered in the trial of William J. Nolan, now on trial for conspiracy to commit false pretenses is genuine, enlivened the hearing before Justice Joseph W. Cox in District Court yesterday.

The document, which admits that a finance company knew Nolan had negotiated about 45 conditional bill of sale contracts with the Munsey Trust Co., is alleged by John J. Wilson, Assistant United States Attorney, to be spurious, while the defense insists it is genuine.

In an effort to prove the document false, Wilson had Pickering utilize the small room used by the justices of the court for a dining room to demonstrate that the upper two-thirds of the letter did not match the lower one-third.

At the conclusion of the day's hearing Gulickson was still on the stand, awaiting cross-examination by the Government. Defense attorneys estimated the six weeks' old trial might go to the jury late today.

Jones Held to Jury In Defacing Case

Dr. Waldo H. Jones, arraigned in Police Court yesterday on a charge of destruction and defacing of public records, pleaded not guilty to the offense. The charge was brought by Recorder of Deeds William J. Thompkins after discovery that signatures had been torn from a deed in the file of the National University of Therapeutics.

Dr. Jones, who was arrested Tuesday, waived preliminary hearing. Judge Walter J. Casey ordered him held for grand jury action under a bond of $1,000. The defendant gave his address as 3907 Kansas avenue northwest.

Dr. Moore to Address Georgetown Forum

Dr. Dom Thomas Verner Moore, O. S. B., professor of psychology at the Catholic University, will be the speaker at the weekly Public Health Forum of Georgetown University tonight at 8:30 o'clock in Gaston Hall.

His subject will be "Your Doctor and Keeping Sane." Dr. John R. Cavanagh, chairman, announced that the panel will consist of Dr. John E. Lind, chief medical officer of St. Elizabeths Hospital, and Dr. D. Percy Hickling.

What's Going On and Where

Luncheons.

Business Advisory Council, Mayflower Hotel, 1 P. M.

Kiwanis Club, Mayflower Hotel, 12:30 P. M.

Cosmopolitan Club, Carlton Hotel, 12:30 P. M.

Life Underwriters Association, Willard Hotel, 12:15 P. M.

Dinners.

Dept. of Commerce & Justice Beneficial Association, Willard Hotel, 6 P. M.

Business Advisory Council, Mayflower Hotel, 7:30 P. M.

Sacred Heart Alumni, Mayflower Hotel, 7 P. M.

Meetings.

The "13" Club, Cabinet Room, Willard, 7:45 P. M.

Kappa Gamma Sorority, Hotel Raleigh, 7:30 P. M.

Lido Civic Club, Mayflower Hotel, 8 P. M.

League of Laymens Retreats, Mayflower Hotel, 8 P. M.

American Institute of Laundering Costs, Willard Hotel, 9 A. M.-5 P. M.

Dances.

Sons of Confederate Veterans Camp No. 305, Willard Hotel, 9 P. M.

Massachusetts State Society, Wardman Park Hotel, 10 P. M.

Ozari Society, Mayflower Hotel, 9 P. M.

West Virginia State Society, Hotel Raleigh, 9 P. M.

West Virginians to Dance.

The West Virginia State Society of Washington will hold a military dance at 9:30 p. m. today at the Raleigh Hotel.

Grin and Bear It — By Lichty

"Naw. Just work on the arm—I'm savin' this space till the right girl comes along!"

You'll enjoy all six of Lichty's "Grin and Bear It" cartoons in this Sunday's Post comic section.

Contract Bridge

By Mrs. Ely Culbertson

In one sense there is no such thing as the "right play." A play that would be absolutely right against one type of opponent would be just as wrong against a different type. It is this feature of bridge, above all others, that takes it out of the class of card games and places it on a scientific basis.

South, dealer.
Both sides vulnerable.
Match-point duplicate.

	♠ K 7 5 ♡ 10 6 3 2 ◇ J ♣ A K Q 7 5	
♠ Q 6 3 ♡ Q J 9 4 ◇ K 10 6 3 2 ♣ 6	North West East South	♠ 8 2 ♡ A K 8 ◇ 9 7 5 4 ♣ 10 4 3 2
	♠ A J 10 9 4 ♡ 7 5 ◇ A Q 8 ♣ J 9 8	

The bidding:

South	West	North	East
1 ♠	Pass	2 ♣	Pass
2 ♠	Pass	4 ♠	Pass
Pass	Pass		

West opened the heart Queen and, when it held, promptly shifted to the club six. Declarer won this in dummy, and gave serious thought to the implications of West's defense. One thing was certain West had deliberately risked his own second heart trick and must have some idea in mind as justification. Declarer had bid and rebid spades and the King had then appeared in dummy. Unless West himself held the spade Queen he would have to fear a solid trump suit. Surely, with two or three small spades, West would not have risked leading a club at the second trick, since this would give declarer opportunity to pick up the trumps and discard heart losers on dummy's clubs. The inference was very strong, therefore, that West himself held the spade Queen; further, that he hoped to make it on a second round finesse by declarer, and that he then intended to put East on lead in order to get a club ruff.

Most declarers would, I imagine, take enough warning from the club shift to get trumps out as quickly as possible, and these would probably lead the Ace and King of spades, disdaining the finesse. This particular declarer went even further. Convinced that he had read West's mind correctly, he led a trump to the Ace and then finessed through West. The Jack holding the second trump lead, the Queen was extracted, and declarer discarded his losing heart and one diamond on dummy's clubs before taking the diamond finesse. It lost, but at most of the tables only four odd was made because the spade finesse was taken the other way. The extra trick at this table produced a far better-than-average match-point score.

Copyright, 1938, for The Washington Post

Phi Beta Kappas Will Be Installed

The first chapter of Phi Beta Kappa, honorary scholastic fraternity, in Washington will be installed at George Washington University in ceremonies at Corcoran Hall February 22 in the presence of delegates from chapters in colleges and universities throughout the country.

The chapter will be formally presented at the winter convocation of the university at Constitution Hall in the evening.

Dr. Gilbert Grosvenor, president of the National Geographic Society, and one of the 86 members of the board of trustees and faculty who made the petition for the chapter, will become a charter member and has been designated representative of the Amherst College chapter.

He is also a member of the committee on installation, appointed by the Phi Beta Kappa Association of the District.

Panhandler Finds Washington Isn't The Elysian Fields

Parol Petkas, told that Washington is a land of milk and honey if you know how to go about getting it, came to the Capital two months ago to seek his fortune. He found the milk sour and the honey stale.

Petkas was arrested on H street northwest Tuesday after soliciting alms in a restaurant and a liquor store. He told police he came here from the West on the advice of a friend, who said it was "easy pickin's" in Washington.

Judge Walter J. Casey's only comment in Police Court yesterday was "$15 or 15 days."

Magicians to Perform.

Local Assembly 22, Society of American Magicians, will present a program of magic for employes and friends of the Security Club at 8:30 p. m. today in the auditorium of Roosevelt High School. Arch McDonald will be master of ceremonies.

NERVOUS?

Do you feel so nervous you want to scream? Are you cross and irritable? Do you could shake, dearest to you?

If your nerves are on edge try LYDIA E. PINKHAM'S VEGETABLE COMPOUND. It often helps Nature calm quivering nerves.

For three generations one woman has told another how to go "smiling through" with Lydia E. Pinkham's Vegetable Compound. It helps Nature tone up the system, thus lessening the discomforts from the functional disorders which women must endure.

Make a note NOW to get a bottle of world-famous Pinkham's Compound today. WITHOUT FAIL from your druggist—more than a million women have written in letters reporting benefit.

Why not try LYDIA E. PINKHAM'S VEGETABLE COMPOUND! (Adv.)

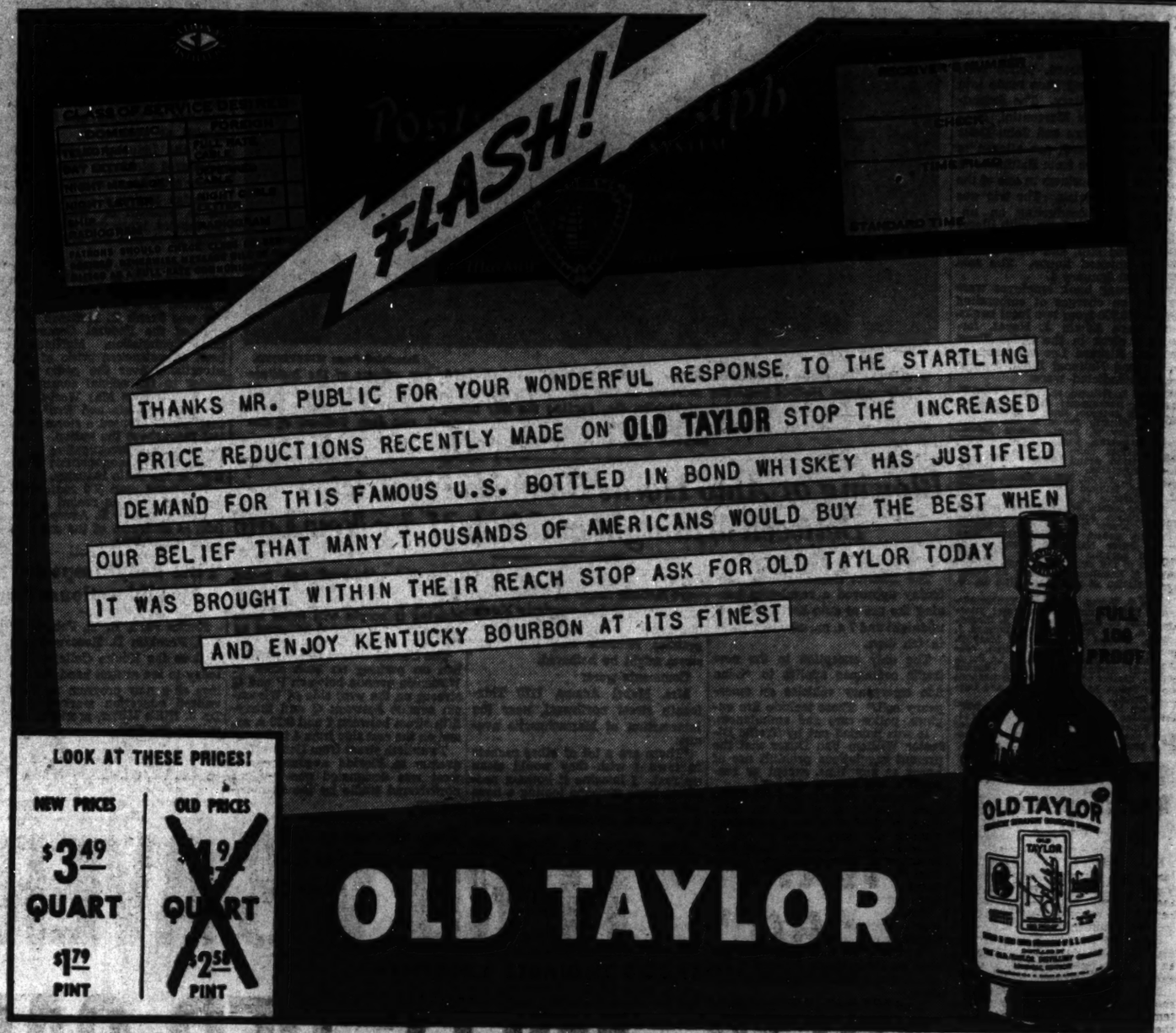
FLASH!
THANKS MR. PUBLIC FOR YOUR WONDERFUL RESPONSE TO THE STARTLING
PRICE REDUCTIONS RECENTLY MADE ON OLD TAYLOR STOP THE INCREASED
DEMAND FOR THIS FAMOUS U.S. BOTTLED IN BOND WHISKEY HAS JUSTIFIED
OUR BELIEF THAT MANY THOUSANDS OF AMERICANS WOULD BUY THE BEST WHEN
IT WAS BROUGHT WITHIN THEIR REACH STOP ASK FOR OLD TAYLOR TODAY
AND ENJOY KENTUCKY BOURBON AT ITS FINEST
LOOK AT THESE PRICES!
NEW PRICES
$3.49 QUART
$1.79 PINT
OLD PRICES
$4.00 QUART
$2.50 PINT
OLD TAYLOR
FULL 100 PROOF

from CHICAGO
to DENVER or the TWIN CITIES
Ride the Zephyrs
AMERICA'S Distinctive TRAINS
Overnight Every Night to Denver
Lv. Chicago 5:30 pm
Ar. Denver 8:30 am
Twice Daily Service to Twin Cities
Leave Chicago 8 am or 4 pm. 6½ hours to St. Paul. 7 to Minneapolis.
You pay no extra fare for Zephyr service.
Fleet of Five Steam Trains, too
Daily to Omaha—Lincoln—Denver—St. Paul—Minneapolis—Pacific Northwest—St. Joseph and Kansas City.
J. P. CRABBE, Gen'l Agt.
209 Woodward Bldg.
Washington
Phone: National 2335
Burlington Route

3 point landing
CHESTERFIELD
LIGGETT & MYERS TOBACCO CO.
When a plane lands on all three wheels . . . that's called a perfect landing
. . . and when you land on Chesterfields you find the three points of smoking pleasure . . . all you look for in a cigarette
MILDNESS that's refreshing
TASTE that smokers like
AROMA that makes you downright hungry for a smoke.
CBS
Weekly Radio Features
LAWRENCE TIBBETT
ANDRE KOSTELANETZ
PAUL WHITEMAN
DEEMS TAYLOR
PAUL DOUGLAS
You'll find MORE PLEASURE in Chesterfield's milder better taste
Copyright 1938, Liggett & Myers Tobacco Co.

President Signs Bill to Control Farm Surplus

Farm

Continued from Page 1.

lasting progress of the people of farm and city alike will come, not from the old familiar cycle of glut and scarcity, not from the succession of boom and collapse, but from the steady and sustained increases in production and fair exchange of things that human beings need.

"A year ago, a national conference of farm leaders in Washington advocated Federal legislation to serve these ends. During the recess of the Congress, committees were at work. The task was complex and difficult. In order that the Congress might have opportunity to complete legislation in time to meet this year's farm problems, I summoned the special session last November. This act is the result.

"The agricultural adjustment act of 1938 represents the winning of one more battle for an underlying farm policy that will endure. Therefore it is historic legislation. It is not perfection, but is the constructive product of the able and sincere work of many men. I believe the overwhelming majority of the people will commend members of Congress and others who have devoted themselves to the making of this law. As we go ahead under the new act, let us resolve to make it an effective instrument to serve the welfare of agriculture and all our people.

"It will be put into operation as quickly as possible, and in the meantime I ask that all those who are doing or will do spring planting govern their operations in the light of this new law.

"While the new act makes many important changes in the existing plan for the benefit of agriculture, it is to be noted that, with one exception—the provision for 'parity' payments—the improved plan for agricultural adjustment does not entail any greater annual cost than the sum authorized under the present one, which is known as the soil conservation and domestic allotment act. Parity payments would increase the present authorized cost, and in order to make such payments it would be necessary to provide additional revenue needed to finance them."

Peggy Rich Fails To Recall Her 4th Wedding, Plans 5th

By the Associated Press.

New York, Feb. 16.—Peggy Lawton Rich, blonde actress, told a Supreme Court referee today that she could not recall having married her fourth husband, and she asked for an annulment.

She told friends she wishes to marry a fifth, Mark Shull, formerly an orchestra leader and now a civil engineer, of Scarsdale, N. Y.

Mrs. Rich said it was from her roommate that she learned in September, 1936, that she had become the bride of Theodore Royce, British theatrical impresario. She was, she testified, surprised. He had invited her to a cocktail party which ended before a justice of the peace.

Educators to Aid Symphony Drive

Educators, representing every school and college in the District, now are enlisted in the National Symphony Orchestra's drive for a $103,000 sustaining fund, headquarters for the February 23-March 6 campaign announced yesterday.

At the same time, the Orchestra Guild, a women's organization which functions throughout the year in behalf of the symphony, has organized a special committee to assist in the fund-raising campaign.

According to Miss Grace Dunham Guest, education committee chairman, her group consists of 37 men and women representing universities, parochial and private schools. Dean Henry Grattan Doyle, of George Washington University, is cochairman of the committee.

Miss Anna Pearl Cooper and Mrs. L. Gorrin Strong are head of a group that will carry the drive to the universities of the District, while Mrs. Miriam S. Hilton and Mrs. David Gates, president of the Parent-Teacher Association, are in charge of solicitation in the public schools.

Stamp Pictures Printable Today

Beginning today, stamp collectors and dealers will be permitted to publish black and white reproductions of United States postage stamps, for philatelic purposes.

Regulations governing publication of stamp reproductions will be issued in the Federal Register over signature of Henry Morgenthau, Secretary of the Treasury. They provide that stamp illustrations must be either three-fourths or one and one-half times the size of regular stamps.

Printing of the stamp reproductions was provided by act of Congress on January 27. President Roosevelt approved the regulations early this week and they become effective with publication.

Bank Bandits Get $10,000.

Philmont, N. Y., Feb. 16 (AP).—Two robbers held up four employes of the Philmont National Bank today, locked them in the vault and escaped with cash estimated at $10,000.

HELP KIDNEYS PASS 3 LBS. A DAY

Doctors say your kidneys contain 15 miles of tiny tubes or filters which help to purify the blood and keep you healthy. Most people pass about 3 pints a day or about 3 pounds of waste.

Frequent or scanty passages with smarting and burning shows there may be something wrong with your kidneys or bladder.

An excess of acids or poisons in your blood, when due to functional kidney disorders, may be the cause of nagging backache, rheumatic pains, leg pains, loss of pep and energy, getting up nights, swelling, puffiness under the eyes, headaches and dizziness.

Don't wait! Ask your druggist for Doan's Pills, used successfully by millions for over 40 years. They give happy relief and will help the 15 miles of kidney tubes flush out poisonous waste from your blood. Get Doan's Pills. Adv.

Lady Sheriff Handy With a .45

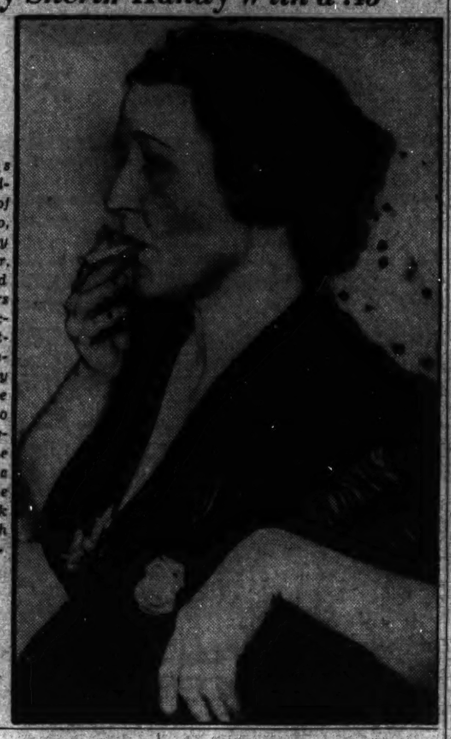

Mrs. Frances Haskell Edmundson, of San Antonio, Texas' only woman ranger, disappointed New Yorkers who were expecting a rootin', tootin' cowgirl. The deputy sheriff can come pretty close to hitting a dragon fly on the wing with a .45, though. She is in New York to confer with law enforcement officials.

Ex-Boys Aide to Discuss Larry Foster's Writings

Charles R. Scott, former State secretary of boys' work for the New Jersey Young Men's Christian Association, will discuss the writings of the late Larry Foster in lectures at McKinley High School and Bethesda-Chevy Chase High School today.

Scott will speak at McKinley High at 9 a. m. and at Bethesda-Chevy Chase at 2:45 p. m. Scott, a personal friend of Foster, 19-year-old college student who was killed in an automobile accident, will discuss the latter's writings, published in a posthumous volume under the title "Larry."

Mrs. Clapper to Speak.

Mrs. Raymond Clapper, wife of the columnist, will address the Woman's Guild of Sibley Memorial Hospital at 11 a. m. today. The program will be held in Rust Hall. Mrs. Clapper accompanied her husband on his recent European trip.

Man Held Under Bond On Lottery Charges

Myron Horton Wells, 43, 1100 block Orren street northeast, was held to the grand jury under $1,500 bond yesterday, charged with operating a lottery.

Arrested by Sergt. George Deyoe and Vice Squad detectives in the 1500 block Benning road, he was arraigned before United States Commissioner Needham C. Turnage and pleaded not guilty.

Deyoe said the man had a quantity of alleged "numbers" slips at the time of his arrest.

Church Giving Dinner.

The Sixth Presbyterian Church, Sixteenth and Kennedy streets northwest, will hold a benefit dinner from 5 to 7 p. m. today, under auspices of the Woman's Society.

Langdon Back In Irons to Face Limerick Trial

Limerick

Continued from Page 1.

tionhouse, it was learned. He was indicted Tuesday by a District grand jury.

Warned by his guards to remain silent last night, Langdon's only comment was:

"I don't know what's going to happen. I haven't retained counsel yet. Give me a chance to think, will you——"

It was reported, however, that he did "plenty of talking" during the trip from New Haven with Truscott and Hartman. Although he has repeatedly claimed innocence, police say they are prepared with "ample evidence" to press Langdon's prosecution.

Clad in a somber business suit and handcuffed to his custodians, Langdon's usual smile had disappeared last night. He made repeated efforts to dodge photographers and sought protection from the uniformed escort that whisked him through the Union Station concourse and into a waiting police car.

Until yesterday, Langdon, the "cop on the beat" when Beulah Limerick was slain, had been held in Connecticut on charges of placing an obstruction in the path of a New Haven train last year.

That charge was nolle prossed when Washington detectives appeared in New Haven with a warrant charging the former policeman with murder.

Interviewed in his cell shortly before his removal from New Haven, Langdon said the slaying charges were "ridiculous."

"All this don't worry me a damn bit," he told visitors. "When you are innocent, you are innocent—and I'm going to blow the lid off things in Washington."

Local investigators refused last night to let reporters talk to Langdon.

"We haven't completed our investigation by a long shot," they said.

Langdon's wife, it was reported, will apear as one of the Government's principal witnesses. It was her volunteered information, detectives said, that helped to secure an indictment. The wife—Mrs. Rose V. Langdon—has been questioned in secrecy for several weeks.

Newspapers Are Tabooed For Prisoners at Alcatraz

Alcatraz

Continued from Page 1.

No one knew how—maybe through the kitchen. The men tore the paper into bits and secretly passed the news items around.

Clippings were hidden in every cell. Some of the men tucked the items into their shoes and read them over and over again. It was a luxury to read of events beyond those walls.

In other prisons, the only men who become "stir crazy" are the guys who always were half-crazy anyhow. The smart guys talk, read and look forward to recreational breaks in the routine.

But not in Alcatraz. There they just feed you well and take good physical care of you and do their best to drive you mad. There, the smart guys are worse off than the dumb ones because without talking and recreation, any man is apt to become a desperate animal—like a caged tiger.

But there are men in Alcatraz whom no discipline ever can break. They spend all their time plotting and planning a way out. They are waiting patiently for developments, for this guard to be changed or that one to wink.

I've said that Alcatraz guards are pretty decent. But they are only human. Some of those island inmates have money on the outside. They are willing to pay plenty for help. The right guard might mean a letter over the wall—and plans for a break.

One of the men awaiting a chance like this is Harvey Bailey, the Urschel kidnaper. He is one of the most desperate men on the "rock." He has plenty of money on the outside and everyone in Alcatraz knows it.

Bailey has gone over the wall before in other tough prisons. He will try it again—but when he does, it will be planned to the last detail. When Bailey tries, the right men will know, but not the wrong men. He will know every piece of steel in every bar, every ventilator, every laundry basket, every guard and what he is doing at the minute, how heavy the fog is outside.

Fellows like Bailey live on planning breaks. I claim he wouldn't be so hard to watch if the Alcatraz system wasn't so tough. Maybe I am wrong.

I also claim the prison never was made that men can't get out of. Two men escaped from Alcatraz recently. There was a report in Alcatraz they were drowned and their bodies taken from the treacherous waters around the island. I don't believe that.

They "jimmied" a door, it was reported. But the doors in Alcatraz cannot be "jimmied" with any tools an inmate would or could have. The real story will come out some day. I'll bet it will tell how those two men went through the bars of a window in the narrow corridor between the machine shop and laundry.

It will also tell, I believe, how those bars were cut with a hacksaw—how it probably took the escaped men a year to saw their way out—a few strokes at a time when passing the window. I know that window faces the edge of the cliff and on that foggy day, a speedboat at the water's edge could not be seen. It does not take a speedboat long to get to Angel Island.

It was about 1 p. m. when those men, Ralph Roe, bank robber, and Ted Cole, kidnaper, got away. The alarm wasn't sounded until 1:30 p. m. I heard that someone on the inside—nobody will ever know who—pulled those sawed bars back into place and the escape wasn't discovered until the half hour check.

Those who are not plotting escape in Alcatraz are plotting revolts in the machine shop and laundry to sabotage machinery to get concessions—the right to talk, a real library a commissary. As a former inmate, I hope the men get the concessions. But I also know what the Department of Justice figures—and probably the majority of people outside—that nothing is too tough for kidnapers and the big shots of crime.

To that I say why not make those Federal offenses punishable by death—quick—not slow death in Alcatraz. That place is too tough.

In conclusion, I will say that if what the Government wants is to have a prison stand as a horrible challenge to crime it certainly has it in Alcatraz.

THRIFTY "60" FORD V·8 AVERAGES 28.85 MILES PER GALLON!

Leads All Cars at Its Price and Above by Setting Miles-Per-Gallon Record in Gilmore-Yosemite Economy Run!

Above: The prize-winning Thrifty "60" Ford V-8 entering the gateway of beautiful Yosemite National Park during the Gilmore-Yosemite Economy Run.

Below: Checking the gasoline at the end of the run . . . only 10.9 gallons for the entire trip of 314.5 miles . . . an average of 28.85 miles per gallon.

Right: Officials presenting the cup to owner and driver of the record-making Ford V-8.

If you're looking for proof of Ford V-8 gasoline economy, here it is in black and white—

COMPETING in this year's Gilmore-Yosemite Economy Run, held under strict A.A.A. supervision, a stock 1938 Thrifty "60" Ford V-8 Sedan made an average of *28.85 miles per gallon of gasoline!* In hanging up this record, the Ford V-8 not only won *first* place in its price class, but also made the *best* miles-per-gallon showing of 23 cars, comprising all entrants at its price or above! Only 10.9 gallons of gasoline were used for the entire 314.5-mile run.

This sensational record bears out the experience of hundreds of owners who have reported 22 to 27 miles per gallon of gasoline with the Thrifty "60" Ford V-8 in every day use. In dramatic fashion it proves again that here is the most economical Ford V-8 ever built—and one of the thriftiest cars on the road today, regardless of price! Your Ford Dealer invites you to see and drive the smarter, more luxurious 1938 edition of this great economy car.

THE NEW THRIFTY "60" FORD V·8

THRIFTY "60" FORD V·8

Delivered Price of Fordor Sedan is

$772.00 IN WASHINGTON

EQUIPMENT INCLUDED

Price quoted is for 60 H.P. Fordor Sedan and includes transportation charges, taxes, gas, oil, anti-freeze and all the following: 2 bumpers, with guards • Spare wheel, tire, tube and lock • 2 matched vibrator type horns • Cigar lighter and ash tray • Heat indicator • Speedometer with trip odometer • Foot control for headlight beams, with indicator on instrument panel • Built-in luggage compartment, with lock • Silent helical gears in all speeds. Extra windshield wiper, required by law in District of Columbia.

705 FOURTEENTH ST. N.W.

Clark's

FREE DELIVERY

CALL NATIONAL 3320

FREE PARKING FOR ONE HOUR
CAPITAL GARAGE
New York Ave., between 13th and 14th

WEEKLY SPECIALS

PRICES IN EFFECT FOR SIX DAYS

SALE!

Imported Scotch 'Campbell's Glen'

A Blend of Fine Scotch Whiskies
Youngest Whiskey Used
5 YEARS OLD
PRODUCED AND BOTTLED IN SCOTLAND

Price $1.99 Fifth

Glen Strae Scotch, 8 years ..... $2.29 Fifth
White Heather Scotch, 10 years ..... $2.69 Fifth
Five Pipers Scotch, 12 years ..... $2.88 Fifth

Reg. $1.50 Qt.
Graves Superior DRY GIN
Distilled from 100% Grain Spirits, an excellent mixer.
Price $1.24 Quart

CLARK'S STRAIGHT
Monogram Rye or Bourbon
3 Years Old
Straight whiskies uncut, unblended, properly distilled and aged under the best conditions.
$1.69 Quart
Case of 12 quarts, $18.00

IMPORTED VERMOUTH "FERRERO"
Produced and Bottled in TORINO, ITALY
Regularly $1.00 Bottle
69c Large Bottle 30 Oz.

IMPORTED FRENCH CHAMPAGNE
VINTAGE 1928
DRY CABINET
A fine dry champagne, especially selected for the English market.
Price $1.99 Large Bottle 30 Oz.

Regular $2.00 Bottle
CLODE & BAKER
Imported Superior PORT WINES
Light Ruby and Tawny
Two Excellent Port Wines of Fine Flavor and Bouquet Produced and Bottled in Oporto, Portugal.
$1.29 4 Fifths $5.00
Imp. Spanish Sherry (Dry), Fifth 89c
Imp. Spanish Muscatel.... Fifth $1.29
Imp. Amontillado, 23 yrs.. Fifth $1.58

CLARK'S STRAIGHT
Wooderoft Rye
2 Years and 5 Months Old
$1.29 Quart
4 Quarts . . . $5.00

CLARK'S STRAIGHT
Maryland Rye
3 Years Old
$1.95 Quart
$21.00 Case of 12 Quarts

CHATEAU BOTTLED FRENCH
Vintage Wines
Chat. La Cloite (1929 Barsac), Chat. Montalivet (1929 Sauternes), Chat. Camperos (1929 Haut Saut.), Chat. Mayne-Bert (1928 Haut-Barsac), Clos La Garosse (1929 Graves).
$1.29 Fifth

Regular $1.95 Imp. Burgundies
RED and WHITE
Collin & Bourisset
VINTAGE 1923
Collin & Bourisset Burgundies are one of the finest in France. 1923 Vintage an excellent year.
$1.19 Large Bottle

REGULAR $3.49
Rouyer Guillet Imported COGNAC
15 YEARS OLD
A world famous, very mellow French Brandy. 86 proof, very old.
$2.39 Fifth

STRAW COVERED GALLON DEMIJOHN
BACARDI RUM
GOLD LABEL
Imported Bacardi—Gold Label
$9.95 Gallon Demijohn—116-Ounce

BOTTLED IN BOND
100 PROOF
Sherwood
DISTILLED SPRING 1931
Bottled Fall 1935
4½ Yrs. Old
This famous 100 proof BONDED RYE at a reduced price. Age and proof guaranteed by the U. S. Government.
$1.99 Quart
American Reserve Bourbon, 4 years old..... Quart $2.35
Father Time Bourbon, 4 years old..... Quart $2.59
Black Gold Bourbon, 4 years old..... Quart $2.79
Elkdale Maryland Rye, 4 years old..... Quart $2.95

The Washington Post

Registered in U. S. Patent Office.

An Independent Newspaper.
(Published every day in the year.)

Eugene Meyer, Publisher.
Floyd R. Harrison, Comptroller.

The Associated Press is entitled exclusively to use for republication of all news dispatches credited to it or not otherwise credited in this paper and local news of spontaneous origin published herein. Rights of republication of all other matter herein are also reserved.

New York Office .....270 Madison Avenue
Chicago Office .....360 North Michigan Avenue

DELIVERED IN WASHINGTON

Daily, Sunday, 1 yr.	$7.80	Daily, Sunday, 1 week	15c
Daily only, 1 yr.	5.20	Daily only, 1 week	10c
Sunday only, 1 yr.	2.60	Sunday only, per copy	5c

BY MAIL—MARYLAND, VIRGINIA, WEST VIRGINIA AND NORTH CAROLINA

Daily and Sunday		Sunday Only		Daily Only	
One year	$9.00	One year	$4.00	One year	$6.00
Six months	5.00	Six months	2.00	Six months	3.50
One month	.85	One month	.40	One month	.60

OTHER STATES, MEXICO AND CANADA

Daily and Sunday		Sunday Only		Daily Only	
One year	$11.00	One year	$4.50	One year	$7.50
Six months	6.00	Six months	2.50	Six months	4.00
One month	1.00	One month	.45	One month	.70

All Subscriptions by Mail Payable in Advance.

Entered at the Postoffice, Washington, D. C., as second-class mail matter.

TELEPHONE NATIONAL 4200.

Thursday, February 17, 1938.

Frankness The Best Policy.

In supporting the request for an additional relief appropriation before the House Appropriations Committee, Secretary Morgenthau described the current recession as "one of the most rapid declines in business that has ever been experienced in the history of the country." He added that the present economic situation is "most acute."

Mr. Morgenthau refused to soften the effect of his plain speaking by venturing to assert that the bottom of the current depression has been reached. Very sensibly he explained that it would be a mistake to predict that prosperity is "just around the corner." For such refreshing frankness the Secretary of the Treasury deserves to be congratulated, although one wishes he had not so recently asserted with equal emphasis that the WPA could get along for the rest of the year on its original allowance.

If Mr. Morgenthau is now being almost brutally frank in impressing upon Congress the need for more relief money, he was certainly less than frank a short time ago in denying the probability of such need. There have been no subsequent developments that make the industrial outlook appear more gloomy. On the contrary, declines in industrial production as a whole appear to have been arrested in recent weeks, while the rate of decline of wholesale prices has also slowed down.

Hence, Mr. Morgenthau's sudden emphasis on the hard-pressed situation in which the WPA now finds itself calls for some explanation. It is not satisfactory to say that "we had hopes that this thing would get better and that we would not need the money. Now we are right up against the gun and we do need the money."

The Question At Issue.

It is the duty as well as the right of the Senate to give the closest scrutiny to the record and qualifications of many individuals named by the President to high office.

No one can quarrel, therefore, with the practice of holding hearings on such appointments. On the contrary, the Senate is clearly remiss in its duties when, as in the case of Hugo L. Black's nomination as Supreme Court justice, investigation of the appointee's fitness for his post is omitted in the name of senatorial courtesy.

The other extreme, however, is equally objectionable. A Senate committee hearing should not resemble a witch-burning expedition. Yet this is what the hearings on Assistant Attorney General Robert H. Jackson's nomination as Solicitor General came close to being. Senators do themselves no credit by employing prosecuting tactics which have no relation whatever to the fitness of the appointee for the office to which he has been named.

Mr. Jackson's view of the desirable relationship between Government and business happens to be quite different from those of some of his senatorial inquisitors. But his competence as a lawyer for the post of Solicitor General, the only real question at issue, has never been denied. Quite properly, therefore, the majority of the sub-committee has approved Mr. Jackson's appointment, after hearings which would have been more impressive if they had been less protracted.

Street Lighting Charges.

Last year, when District officials appeared before the House Committee on Roads to request a share in the Federal road-building fund, they were turned away because of "unclean hands." This meant that the District had not been applying all its vehicular tax receipts to vehicular projects and thus could not properly ask the Federal Government to assist its highway program. To forestall another such disappointment the Commissioners have recommended that the item of street lights, which the Budget Bureau of its own initiative had charged against the highway fund, be returned to the general fund.

If the Senate follows the House and agrees to the transfer, it will mean that the general District tax bill for 1939 will be increased by $765,000—the cost of lighting the city's streets. Against this, however, is the virtual assurance that in the next Federal aid road bill, and presumably in all subsequent bills of the sort, the District will get its share of the apportionment. On the basis of the $125,000,000 fund now under discussion, this would give the District some $609,000. Another and more immediate result of the transfer will probably be that construction can begin on the Pennsylvania Avenue Bridge, which will be a particular satisfaction to the south side of the city.

More than deficits and bridges, however, motivated the Commissioners in objecting to the Budget Bureau's assignation of the street-lighting expense. When the 1937 District revenue act was under discussion, several automobile groups of the city protested strenuously against any increase in automobile taxes. In this they were joined by more than one citizens' organization.

Their opposition was finally dissuaded by a promise that the income from the increased taxes would be used only for highway purposes. To have permitted the money now to be used for street lighting—as great, if not a greater, convenience to pedestrians than to motorists—would have been an unbecoming breach of faith on the part of District leaders.

Austria Surrenders.

Not so long after the armistice, Gen. von Seeckt, the founder of the very efficient post-war Reichswehr, expressed to an Austrian friend the attitude of the German army toward Austro-German unification. "We do not want the *Anschluss*," said von Seeckt. "All we wish for is a friendly Austria whose divisions will be at our disposal if another major war comes."

This ominous observation recurs to mind with the news of the capitulation of Chancellor von Schuschnigg to Hitler's demands, and the consequent appointment of pro-Nazi ministers to control the police, the administration of justice and the conduct of foreign affairs for Austria. The German aim of "co-ordinating" Austria with Germany, instead of attempting to merge the two nations in a formal union, is carried far toward success by this action.

Four years ago this month the outcome now achieved was foreshadowed. It was then that the Dollfuss government resorted to military measures to crush the Austrian Socialists, and with them Austrian democracy. Following this action the Austrian Parliament voted its own permanent dissolution, after ratifying the new constitution which made the country a totalitarian state and its chancellor a legal dictator.

Dollfuss himself had little time to enjoy this eminence. On July 25, 1934, he was assassinated by Austrian Nazis in an abortive effort to establish a government favoring union with Germany. Since then Dr. von Schuschnigg, the present chancellor, has sought courageously and skillfully to maintain an uneasy equilibrium in both domestic and foreign policy. At home he has balanced precariously between Socialists and Nazis, who hate each other more than they do him. Abroad he has been held in the saddle by the conflicting pressures exerted by Germany and Italy.

The so-called Berlin-Rome axis necessarily runs through Vienna. And as long as Germany was willing to compromise on the issue, Austrian independence was secure. But given a situation in which Berlin became dominant in the combination, Austria would inevitably come under German control. There is no Austrian democracy left to oppose that trend. Neither Great Britain nor France is likely to make an issue of it. Once Mussolini withdrew his opposition to the pan-Germanic push, "co-ordination" of Berlin and Vienna became inevitable.

For reasons which are not yet entirely clear Mussolini has accepted this development. Perhaps he is far weaker than appears on the surface. Perhaps there is some *quid pro quo* involved, either in Spain or elsewhere. Perhaps Il Duce is convinced that Germany's ambitions lie to the east and therefore do not really threaten his Mediterranean orbit. In any case the change in Austria comes with Italian foreknowledge and approval. Germany is strengthened, though from a military rather than an economic viewpoint, and Hitler becomes leader in the Berlin-Rome combination, as well as for the German people.

Does this mean lessening or aggravation of current European tensions? It will be easier to judge after the Fuehrer's speech to the Reichstag this coming Sunday. But in advance of that event, certain facts stand out. A barrier toward the expansion of German influence in eastern Europe has been swept away. Through sympathetic Hungary the German pressure now impinges on the borders of disorganized Rumania. Isolated Czechoslovakia is now more than ever caught in a hostile vise. The *Drang Nach Osten*—the German push toward the east—is under way.

To the British government, however, this seems like the operation of a safety valve. The tendency in London is to minimize the importance of a development which reduces the independence of Austria to a shadow. This, of course, is an inspired interpretation which merely means that the British anticipate a lessening of tension in western Europe through a German concentration on the east. And no evidence of a weakening of Italian influence is distasteful in London at this moment.

The French viewpoint is not likely to be so cheerful. For with the "co-ordination" of Germany and Austria a major prop of French foreign policy falls to the ground. France, weakened by her serious internal difficulties, sees Nazi Germany surging over the jerry-built *cordon sanitaire* with which Clemenceau and Poincare sought to surround the Reich in 1919. Nothing more clearly indicates the decline of French influence than that nation's present helplessness to check the current trend in central Europe.

Price Manipulation.

Late in November, following an exceptionally severe drop in wholesale commodity prices beginning in mid-summer, President Roosevelt began rather tardily to worry about the inhibiting effect of increases in living costs upon industrial activity. At the end of January the President was still bothered about high prices, especially in the mass-production industries, which were urged to reduce prices without cutting wages.

This reiterated emphasis upon the importance of price reductions as a business stimulant was rather startling, coming from the head of an Administration that has for so long devoted its energies to raising prices. However, before the bewildered public has had time to grasp the significance of the changed outlook, the President seemingly reverts to his earlier belief in the efficacy of higher prices as a cure for depression. At any rate, he now thinks that the Nation's price level is too low, although he explains that this does not mean that prices of certain commodities should advance too rapidly.

These sudden shifts of mood are disturbing. But even more disturbing to public confidence is the President's apparent assumption that prices can and should be manipulated with a view to achieving prosperity.

It is virtually meaningless to talk in general terms about the price level being too low or too high. The main problem is to maintain a relationship between the prices of different commodities and classes of commodities that makes for active exchange of goods at prices fair to both sellers and buyers. When prices are thus well adjusted, or well balanced, the so-called price level can be largely ignored as a factor affecting current business transactions.

Indeed, when we think realistically about price problems we arrive at the conclusion that prices under a system of free economic enterprise simply cannot be controlled in the way the President indicates. Of course, prices of specific commodities can be fixed by law and punishment inflicted for selling or buying goods at other than decreed figures. Or the supply of certain commodities offered for sale can be restricted, as under the agricultural adjustment program. But under production control plans the prices at which goods can be sold will, in the absence of price fixing, depend upon many incalculable factors affecting demand.

It is possible to conceive an economic society in which price relationships would be ideally adjusted to production costs so as to yield equitable returns to all producers, and maximum wealth and maximum satisfaction to the community. But in a modern industrial world, in which prices are determined to a large extent by fluctuating conditions of demand and supply, we fall far short of this ideal. Nevertheless, the Administration's past efforts to improve upon the market machinery of price fixation, by resort to monetary manipulation as well as production control under the AAA and the NRA, have been very unsatisfactory substitutes for familiar methods.

Official absorption in plans for raising and lowering prices has a very disturbing effect upon the public mind, even if the plans never get beyond the discussion stage. The mere knowledge that the Administration is toying with suggestions for raising or lowering the price level by direct action is thoroughly upsetting to businessmen. Many who would be quite willing to take the ordinary risks of planning for the future hesitate to make decisions when faced by the possibility of this sort of governmental intervention.

It is possible, no doubt, to stimulate industrial activity by the threat of inflation. But as our experience during the past year shows, the aftermath of artificially induced business activity of inflationary origin is apt to be recession and subsequent price declines. Indeed, neither sudden increases nor overrapid decreases in prices are healthy economic symptoms. Orderly progress is best furthered by constant and rapid adjustments of prices to changing demands. In that way, unsound tendencies are corrected before the price situation gets out of hand.

Most of our efforts in recent years have unfortunately been directed toward trying to achieve or to cling to arbitrary standards of what prices ought to be, instead of permitting prices to reflect actual demand and supply conditions.

Public Dentistry.

From the New Orleans Item.

Dr. Fishbein gingerly indorses group medical experiments, but still objects to "State medicine." So do we. State dental service to the poor is not "State medicine," as this term is commonly used. Yet we must commend the following paragraph to Dr. Fishbein and the big association of which he is spokesman:

"Baton Rouge—A total of 2,165 were treated in Louisiana dental trailers during the first month of operation, it was announced by Public Welfare Commissioner A. R. Johnson."

The fact commanding attention here is that the new trailer service already has shown that thousands of Louisianans need dental attention and have been unable to obtain it under the private practice and fee system. The Government is acting where action has been needed.

We have no doubt that Government invasion of the medical field—no matter how unwise it might be—would reveal as grave a deficiency in medical service as the trailer experiment has shown in dental service. If that condition exists—and many inquiries in the lower groups indicate it—either the organized medical profession must meet the issue or somebody else will.

Improving His Bite.

Letters to the Editor

All communications must carry the writer's name and address, though pen names are permitted at the Editor's discretion. In fairness to other correspondents, brevity is requested. Letters are subject to condensation.

Apologies To Rep. O'Connell.

To the Editor of The Post—Sir: I wish to call to your attention a misquotation appearing on page 2 of your issue of February 14, wherein it appears that I made an attack on Representative McReynolds, chairman of the House Foreign Affairs Committee, in an address before the Veterans of the Abraham Lincoln Brigade on Sunday afternoon.

The news story in question purports that I termed Mr. McReynolds a tory and a fascist. This is not correct. In discussing our present neutrality law I made the statement that this legislation, introduced by Mr. McReynolds as chairman of the Foreign Affairs Committee, was a tory and fascist piece of legislation. I made no personal attack whatsoever on Mr. McReynolds.

I do not blame the reporter in this instance, because I have a rapid-fire diction which is often difficult even for court reporters to take, and this, I believe, was the reason for the misquotation.

On the floor of the House today I have corrected any reports that I personally attacked Mr. McReynolds and in complete fairness to him as well as myself, I would appreciate it if a corrected story would appear in The Post.

JERRY J. O'CONNELL.
Washington, Feb. 14.

College Training.

To the Editor of The Post—Sir: While the writer agrees with everything that was written by Mr. Edwin Evans, whose letter was published in this column under date of February 9, it is to be remembered that the work of the average person in the Government, as well as in private industry, can be done by some one with only an eighth grade education. There are, of course, many exceptions, but I am speaking generally. So far as doctors are concerned, many of them are not worth $2 a year.

I am not trying to disparage college training (it is something of which any determined and ambitious person has good reason to be proud, provided he can apply himself), but after being around people who have several college degrees and seeing the quality of their work, it is plain that many of those persons lay too much stress on their diplomas, with too little said of their actual ability.

It is interesting to note that Mr. Roosevelt, one of the four Presidents who have graduated from Harvard, has seen fit to employ a secretary who has only a high school education. This is true of many other people who are really educated.

It is said that George Bernard Shaw went to school for only a few years, yet only recently no less an authority than Dr. William Lyon Phelps referred to Mr. Shaw as a scholar and a genius. Washington Irving had only a high school education. A study of the Congressional Directory will show that some of our Representatives are getting along without a college sheepskin. One's education can not necessarily be determined by the number of years one went to school.

A. L. A.
Washington, Feb. 15.

Light On Alcatraz.

To the Editor of The Post—Sir: Your current articles on the prison situation at Alcatraz are very welcome. That place has been kept secret so long that a little light is indeed something to be praised. I do not see any need for a Devils Island here in America.

I notice that the newspapers have fought shy about publishing any details about the recent escapes at Alcatraz? Why is that? Newspapers are always after news, and what would make more entertaining reading than an escape from Alcatraz, the place where it is impossible to escape? Is it against the policy of the Department of Justice?

Let's have the truth about Alcatraz, with its silent rule and all the other baby stuff. Let's have the truth about the prison chief.

There is something suspicious about anything that is kept hidden from the light, and Alcatraz has been kept dark long enough. It is about time that it was brought out where people could see what was going on. That business about putting all new prisoners into solitary confinement smacks of ancient days. Why don't they revive the wheel and the rack?

RAYMOND NEWMAN.
Washington, Feb. 15.

A General's Suggestion.

To the Editor of The Post—Sir: I have been impressed during the past week by the hearings before Chairman Vinson and the members of the House Committee on Naval Affairs. I was present as a spectator during several days and on February 11 was given the opportunity to present my own views of the pending naval bill. The bill now being considered by the committee is to increase the authorized strength of the Navy by 20 per cent of the strength fixed by the Vinson-Trammell act of 1934. The strength fixed by the Vinson-Trammell act has not been reached. Therefore the actual effect of passing the bill now under consideration may be to increase the actual strength of the Navy by more than 20 per cent. The actual increase is estimated by various persons as from 20 per cent to 75 per cent.

One of my suggestions to the committee was to take a part of the $800,000,000 now earmarked for fleet increase and use it to refortify our Atlantic and Pacific harbors, and to fortify the Unalaska harbors, in the Aleutians—squarely on the normal route to Japan. Honolulu is necessary as a secondary base to help defend the Panama Canal, but Honolulu does not happen to be in 2,000 miles of the normal short route to the Orient. Instead of more great battleships, I suggested adding to our harbor defenses many more heavy land-based airplanes, mines, submarines, fast small torpedo boats and mobile railway artillery—to make our continental harbors impregnable.

As to including the indefensible islands of Samoa, which are 5,200 miles away, in our Aleutians-Hawaii-Panama Canal line of defense in the Pacific, Maj. Herbert Kitchener once held extra rank as the sidar of the Egyptian army. Cromer cabled to Salisbury in London the advice of Kitchener that some places on the flanks of Kitchener's proposed march up to Abuklea and Khartum be fortified. The prime minister replied, from London, that if he should approve all the funds enthusiastic officers desired for fortifications he would soon have to be prepared to approve plans to fortify the moon—to make sure against any attack from Mars.

WILLIAM C. RIVERS.
Major General, U. S. A. (retired).
Washington, Feb. 14.

Coal Commission's Prices.

To the Editor of The Post—Sir: The action of the Bituminous Coal Commission in fixing prices on soft coal without holding public hearings as required by law is indeed a sorry spectacle. The money this commission has spent for the last year may now be counted as totally wasted.

What I and many others cannot understand is how the chairman of the commission, who is a lawyer himself, and the commission's large staff of legal talent could have overlooked the plain requirement of the coal act that hearings be held.

According to the press, the consumers' counsel, John Carson, who is not a lawyer but a former newspaperman, pleaded with them to hold hearings, but his advice was disregarded. Now the courts uphold his viewpoint. Can it be that newspapermen are better lawyers than the lawyers themselves?

LUCIEN B. BURGESS.
Washington, Feb. 13.

No More Ulster.

To the Editor of The Post—Sir: The Post of February 13 contained an editorial captioned "Ulster Opposes Union."

You will pardon my calling your attention to the fact that historic Ulster has gone with the wind. As a geographical entity the word Ulster has been deleted from all vocabularies.

Many, many years ago Ireland was troubled with the pains of childbirth. The bungling political doctors at 10 Downing street went into a huddle and decided that a Caesarian operation was essentially necessary to save the life of baby and mother. The operation was duly performed, the result of which was that part of the baby known as Ulster was turned over to the care of a nurse known as Irish Free State and the other part turned over to a nurse named Northern Ireland.

The nurse, known as Craigavon, who is feeding the baby known as that atom of territory called Northern Ireland, is playing a role of Charlie McCarthy to the ventriloquists at 10 Downing street. The political buccaneers of Downing street are supplying to the Craigavon nurse the food necessary to sustain life in the baby known as Northern Ireland.

DAN DIXON.
Washington, Feb. 15.

"Unmilitary Objective."

To the Editor of The Post—Sir: Prof. Joseph F. Thorning in his letter in The Post of February 12, criticizes the loyalists for bombing Caceres, which he describes as an "unmilitary objective." The professor has forgotten some significant facts about Caceres.

If Prof. Thorning re-reads his Spanish history he will recall that the town has always been an important military objective. During the "War of Liberation" in 1823, Gen. Juan Martin ("El Empecinado") fought an important battle there. In 1836, during the Carlist wars, the Carlist Gen. Gomez defeated the forces of Gen. Cabrera there.

As to its present importance, Caceres is the headquarters of the so-called first military region of Spain. Moreover, it is the chief transportation juncture between the rebel forces in the north and south, thus serving as the center from which troops and military supplies are dispatched to the various rebel fronts.

PEDRO VILLA FERNANDEZ.
New York City, Feb. 12.

Mistrust For England.

To the Editor of The Post—Sir: Another American of many generations would like to ask upon what grounds it is assumed that England "is our strongest ally and the only one to whom we can turn in time of trouble?"

The role of Great Britain as our strongest ally is easily imagined, but not so easily discerned in the facts of history. What assurance of England's aid can be gathered from past events? If I correctly recall the diplomatic history of the United States, at the only times in which this country has been in trouble and in which Great Britain could have helped her, that great "ally" was causing, or helping to cause the trouble.

Possibly our Americans of several generations have in mind the aid and comfort given the Confederacy by England during the Civil War. Or perhaps England was a friend and ally when she bestowed upon the United States the honor of contributing "cannon fodder" and other unimportant supplies for the successful termination of the World War.

The truth is that the great friendship of Great Britain for the United States is an unfounded myth which our British friends like to circulate for the sole benefit of Great Britain. "The end of civilization" will really come when this country joins England in seeking to control the four corners of the earth by her military forces.

ELEANOR H. FINCH.
Chevy Chase, Md., Feb. 12.

The Post Impressionist

Eyeless In Valhalla.

ALL THE WHILE the Congressman was speaking brave words about war against dictatorships, sometimes thumping belligerently with his clenched fist upon the table, the young lieutenant listened attentively.

Sometimes one frail hand found the mustache he had grown in Spain and he stroked it in the manner of a puzzled grandee. Again he groped for the dark glasses that hid his sightless eyes from the world. Then he smiled wearily as he fingered his crutches.

Fascism is a mad dog in the world, tearing treaties to shreds, the Congressman said, and the young lieutenant nodded wistfully. He stood painfully and applauded with the other veterans of the Abraham Lincoln Brigade.

When he sat down, the easy chair was comfortable—as was the arm one of his comrades had slung around his shoulder. He could not see the tapestries of the Queen Elizabeth room. He could not see the faces of his comrades in arms, and they could not see all of his, and perhaps that was a good thing. Anyhow, that was why he wore the dark glasses the surgeons in the hospital in Spain had given him before he came back to the United States.

* * *

What is happening in the fields of Aragon and throughout the mountains that girt and guard Teruel is merely dress rehearsal for Armageddon to come, the next speaker said.

A dress rehearsal? The young lieutenant was dressed smartly enough, even if he could never see himself in the mirror again. He wore a perfectly tailored khaki officer's uniform of the People's Army of Spain, with a Sam Browne belt knifing diagonally across his slim back.

There was a gold star on his right sleeve.

A star? He couldn't even see a star as he sat there. But there had been a time when he had seen a sky full of stars, all against a black dome, like spangles on a Spanish dancer's shawl!

* * *

The young lieutenant was Robert Raven, a hero without a country. Only a year before he had stepped briskly down the narrow streets of little Spanish towns, returning salutes and thinking that life was very fine indeed if one had an ideal to fight for.

And a year before that he had been a pre-medical student at the University of Pittsburgh, and Spain had been a place on the map to him, a place where, he was told, guitars sang and people danced and bulls charged in a sport of which most Anglo-Saxons thought only the worst.

Raven is the greatest living hero of the Abraham Lincoln Brigade, if groping through life and listening to speeches day in and day out is being alive. If Raven does not consider it being alive, he does not admit it. He does not live in retrospect. He lives in a fever for a cause which, right or wrong, became a burning passion for him when he played with test tubes back in Pittsburgh.

He went into Spain by the old bathhouse trick. That is to say he went to France, made his arrangements with Spanish authorities when getting into Spain was easier, then registered at a French border resort. Next day he went to a border bathhouse for his health's sake, "lost" the bathhouse and crossed the frontier somewhere near Handaye.

* * *

Raven had to be taught to handle a gun, and then a hand grenade. He will not talk about hand grenades now, but he sometimes smiles bitterly when they are mentioned, and reaches for his glasses.

Last year at Belchite a bullet grazed his temple and he was sent to the hospital. But the great adventure seemed to be out on the front, so he hopped a truck. He found himself with a green company trying to hold a line. The machine gunners were cutting swaths in the ranks, so Raven took a hand grenade, pulled the pin and started toward a pill box. When he got there an enemy grenade blew up in his face. Then, like an echo, his own grenade exploded.

And yet Raven can sit and hear, and walk on his crutches, and hear lawmakers talk of a war to end war, just as his predecessors, those impractical idealists 20 years ago, did.

"Aye, we shall fight," says Raven when he speaks at rallies of the Friends of Spanish Democracy and the Abraham Lincoln Brigade.

"A year ago we said, 'They shall not pass.' Today we say, 'We shall pass.'"

* * *

There are Robert Ravens in every war. They usually fight for their countries and not for other countries, as Raven and his comrades of the Brigade have done. There is little chance anyone will ever put a statue up in a park to Robert Raven. Perhaps some day in Spain there will be a statue in a market place. That is, if there is ever a Spain left.

When spring comes, Raven can see it in imagination as he saw it as a boy. He can see the Monongahela River as it empties into the Ohio at Pittsburgh. He can stand, in his imagination, on a bluff again and watch the coal barges and the packets.

He can see the laboratories he loved to work in at the university. The professors he knew. The girls he used to "date." The tennis courts. The golf courses.

And, overhead, Raven still can see planes with bombs. He can see steel glitter and companions drop.

Some day Raven will return to Spain. He will sit in the blackness in a hot sun and cock his ears for the sound of dark, warm laughter.

FREDERIC B. TUTTLE.

Fair Enough

By
Westbrook Pegler.

Prince James.

JUDGING BY numerous signs, the time is ripe to realize that there is such an office as that of crown prince in the American system and to acknowledge "Jimmy" Roosevelt as the first to bear that honor.

PEGLER.

In the manner of little Prince Mike of Rumania and many another precocious military prodigy of the courts of the Old World, Prince James became a lieutenant colonel of the United States Marine Corps Reserve overnight by his father's appointment.

This is a rank to which other officers of either the Regular Establishment or the Reserve could not reasonably aspire without many years of faithful service, but in the case of a prince it is customary to skip the lower grades so that the inevitable appointment to the rank of field marshal a few years later will not seem too abrupt.

By this time next year James should be flying from the prow of his White House royal coach the two-starred flag of a major general and reviewing his faithful legions on some historic plain. And at his current rate of advancement over the laggard files of the service he should expect to receive his baton well before the reign is out—a weapon which, for sentiment's sake, might well be made in the form of an out-size fountain pen. Insurance men all carry fountain pens.

• • • •

PRINCE JAMES has taken gracefully to the authority of heir of a royal house.

Never elected to any office nor otherwise acknowledged by the people of the democracy as anything more than a prosperous young insurance man, the prince attended to that oversight himself a month ago when he issued a statement to his subjects in Massachusetts.

"The statement that the Administration or myself might support a Republican candidate for the governorship is absurd and ridiculous," Prince James declared in a formal manifesto. "I will support those elected by the people at the primary and in the regular election campaign."

It will be noted that the prince said "the people" and not "my people," the customary royal form, but James is new to his role and the faux pas will be forgiven. Of course, there may be those who will rear back and demand a plain explanation of what he means when he speaks of "the Administration or myself," a construction which introduces a new element into the Government. But, to the understanding mind, no plainer words are necessary, and if they were they would be found in his declaration that he will support those elected by the people.

In what capacity will he support those elected by the people? Surely not in the capacity of insurance salesman, for insurance salesmen are not qualified, as such, to issue such pronouncements with such solemnity and assurance. Quite obviously, James accepts from his own hand and that of his sire a position of much more importance and influence in the affairs of Massachusetts.

• • • •

HE SPEAKS for the Administration and himself both, and his assumption of authority has been so suave that up to date there has been no disposition to ask when he was elected what or upon what public service or expression of popular will he bases his self-acknowledged influence.

He spoke similarly in Florida recently when he used the royal "we" in discussing Senator Pepper's candidacy, and it would be dishonest to pretend to believe that he regards himself merely as one citizen among the millions and of rank no different from the rest.

James has been taken into a palace and, like the former Prince of Wales, who took his schooling for the kingship in errands devised to ballyhoo him for the crown, is being brought along at a rapid rate. Never elected, never even a candidate, but merely the son of the President, which was neither an office nor a distinction of itself before, he speaks for the Administration, for himself and for both together in a manner to suggest that by some invisible writing on the ballot he became the unspoken second choice in the sacred mandate of '36.

Perhaps the Congressional committee on income tax evasion was privy to this secret last summer when Congressman Treadway, the nonroyalist Republican from Massachusetts, asked in vain that Prince James' income tax returns be subjected to the same searching analysis that those of commoners were given. In a republic the President's son is a man of no more privilege than any other, but a crown prince naturally would be exempt if only for the dignity of his office and the prestige of his house.

Copyright, 1938, for The Washington Post.

The Once Over

By H. I. Phillips

The Story Of A Ski-Jumper.

(Reprinted by request.)

He was, he thought,
An outdoor man;
A vital guy
With cheek of tan.

He swam and golfed
When it was hot,
And leaped on skis
When it was not.

The skiing craze
Came to him late,
And helps explain
His bitter fate.

"Oh, boy!" he cried,
His face aglow,
At ski stars in
The newsreel show.

He hied him to
A sports goods store
And bought the things
The ski men wore.

He read the books
Called "How to Ski,"
And said, "It seems
A pipe to me!"

Some lessons from
A man he took
(The man, he, too,
Had read a book!).

Aboard the ski
Train did he rush
To join the week-end
Ski-train crush.

The train pulled in
And he pulled out,
To show 'em what
'Twas all about.

• • • •

Far up the sky
They saw him soar,
And heard him cry,
"Excelsior!"

• • • •

Then down he came,
"Hi le! Hi lo!" . . .
So dauntless through
The flying snow!

The slide was long,
The slide was deep . . .
"And now, I guess,"
He said, "I'll leap!"

• • • •

The angels now
Our friend have met;
Nobody thought
To bring a net!

Copyright, 1938, for The Washington Post.

Ulster And Union

Craigavon Seen To Have Extended Rule By Capitalizing On Anti-Unionism Cry; Religious Issue Called Club.

By Liam Lenihan.
Special Correspondence of The Post.

NORTHERN IRELAND, which has been governed by Lord Craigavon for the past 17 years is to have 4 more years of his rule. In a blare-and-scare election that stepped out of the pages of Dickens the majority of voters in Ireland's amazing northeast corner overwhelmingly voiced their objection to union with Eire and re-echoed the old Ulstermanish cry of "Not an inch."

The outcome of the election was never once in doubt. Skillful, parliamentary and local government gerrymandering had seen to that. And where that failed, the office-holders made good use of the old shibboleths that Ulster Protestants are racially different from southern Irish Catholics and that Dublin rule would in reality be "Rome rule."

Thus was the "impudent challenge" thrown down by Prime Minister de Valera answered. The Irish executive's recent conference with British officials in London provided Craigavon, harrassed by unemployment problems in his paradise, with a golden opportunity. Immediately dissolving Parliament, he called an election and astutely made the issue one of "The Six Counties' birthright or a Southern Irish mess of pottage."

That appeal has an old familiar ring. It is the illegitimate product of England's ancient plan, Divide and rule. And, viewed in the light of modern economic problems, its purpose seems not so much the destruction of a united Ireland ideal as much as the undermining of trades-unionism in Belfast.

"Ulster" Differs From "Northern Ireland" Term.

LIKE MANY other convenient habits, the use of the term "Ulster" as a synonym for the state of Northern Ireland is not altogether correct. The state of Northern Ireland is a part of Ulster, containing only six of the counties included in the former province. The other three—Donegal, Cavan and Monaghan—when the island was partitioned were inclosed within the Irish Free State.

The state of Northern Ireland came into being in 1920—created by the Government of Ireland act of that year. The act was pushed through the House of Commons without a dissenting vote. Yet it is noteworthy that not one Irish member—Unionist or Nationalist—voted in its favor.

The proposal of separate governmental provision for Ulster, or, as it is commonly called, the Ulster partition, did not come to the front until a "serious complication" was recognized by Asquith in 1914. The "serious complication" was Sir Edward Carson, a southern Irish Protestant who, liberally financed by English sympathizers, created the Ulster Volunteers.

Sir Edward was nothing if not a good showman. He created the impression that all of Ulster was at his beck and call. And he revived the earlier watchword coined by Lord Randolph Churchill, "Ulster will fight and Ulster will be right." Carson carnivals were brought off with eclat in the presence of London correspondents and photographers in places where the program would have made a very poor showing at the polls.

Suggestion Of Partition Declared Relatively New.

YET FROM the outset the object of the special Ulster agitation had been solely and simply to defeat home rule. The argument was that government by a southern Irish majority was intolerable to the people of Ulster, and the conclusion was that Ulster people would not tolerate the establishment of such a government. At a still later date, when the suggestion of a separate provision for six of the Ulster counties was brought forward, Carson dealt with it in a summary way: "I know nothing about six counties or about any number of counties."

In fact, at no time up to the passage of the act of 1920 had any claim for such separate provision been formally and publicly made on behalf of the Ulster Unionists. That Ulster would be excluded from a measure of self-government which might be granted the rest of Ireland was mooted here and there. But it was definitely discussed, denounced and rejected at a further Unionist convention held in Dublin and attended by Ulster delegates.

Speaking at that meeting, a delegate, Walter Long, voiced the sentiments of those there when he said that the proposal to partition Ireland was the most ignominious and cowardly suggestion of the Irish problem he had heard. It was not Ulster, Long said, that needed special treatment. Under any settlement of Irish affairs Ulster was strong enough to protect its own interests. Not Ulster, but the scattered Unionist minority in the other parts of Ireland, required special provisions for their protection.

Not Irish But British Assigned Blame For Unrest.

YET DESPITE the attitude of the Ulster Unionists the island was deliberately partitioned. Thus it is not Ulster but the British backers of Ulster who must bear the basic responsibility for the separation of northern from southern Ireland. De Valera referring in the Dail in July, 1935, to a wave of rioting between Catholics and Protestants in Belfast, said:

"We know the fundamental cause. We know that, left to themselves, citizens of this country would only be too anxious to live in peace and friendship as fellow citizens. Religion is being used as a cloak for things that are mean and shabby. Religion is being exploited for political motives. There is a power outside this country which has created this situation and that power cannot escape responsibility."

And how has Northern Ireland settled its internal differences? In 1920 the population there numbered over a million and a quarter. And of that million and a quarter about a third were Roman Catholic. Since then, however, the Catholic population has increased until now, in the four counties of Tyrone, Fermanagh, Londonderry and Armagh, it is in the majority.

But if Northern Ireland's Roman Catholics are usually Nationalist and pro-Union, how did Craigavon gain such a sweeping majority? The answer lies in representation. When proportional representation gave the Catholics too much representation it was scrapped in 1929 except in the Queen's University constituency.

Hate did the rest. On the Belfast Protestant working class existing on the means test, Craigavon used the religious Frankenstein. In the past it served to break up the united front against the British. It is now being used to sow dissension in the ranks of labor.

James Connolly, foremost Irish apostle of Marxism, was the first to unmask it. Addressing northern workingmen before his execution in 1916 he said:

"Your industrial conditions are the product of modern industrial slavery. The things in which Belfast is peculiar are the skillful use by the master class of religious rallying cries which, long since forgotten elsewhere, are still potent to limit and weaken the cause of labor, and the pharisaical spirit of self-righteousness which enables unscrupulous sweaters of the poor with one hand in the pocket of their workers to raise the other hand to heaven and thank God that they are not as other men."

To a certain extent Connolly was right. The Irish question, either in the industrial north or the agricultural south, is a social question, which in the last analysis, resolves itself into a fight for mastery of the means of life.

And yet the "religious rallying cries" he spoke of are potent factors in the north, where, with the first whisper of unity with the south, a skillful politician like Craigavon can insure his continuance in office with the united support of all Protestant classes.

The unity of all Ireland under a Dublin Parliament can only be achieved, it seems, when a revitalized south, freed too from the hatecult of generations, can show the north more material advantages in exchange for co-operation than the mere political remedy of transferring the seat of government.

Only then will the end of partition be in sight. Only then can the old religious bogey be put to rout.

G-Men to Investigate Oil Prices in East Texas

By the Associated Press.

Agents of the Federal Bureau of Investigation received orders yesterday to investigate whether major companies in the east Texas oil field are "manipulating" crude oil prices in violation of anti-trust laws.

The G-men were assigned to the investigation by Director J. Edgar Hoover at the request of the Justice Department's anti-trust division.

Off the Record

By Ed Reed

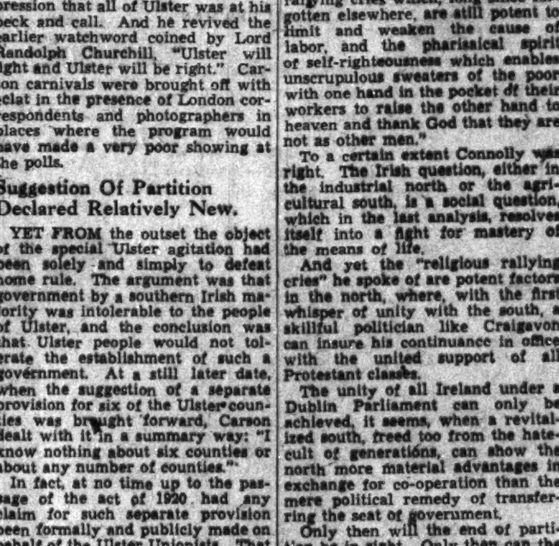

"Quack, quack, quack!"

United States voters are in sympathy with the Chinese—but do United States voters think the United States should send arms to China? Read the Gallup Poll in tomorrow's Post.

Camel's Nose

By
Barnet Nover.

Is Austria On The Way Out?

THOUGH ONLY a truncated fragment of the old Hapsburg empire, with its life frequently despaired of, Austria has managed to retain her sovereignty and independence for nearly a score of years. This has been no mean accomplishment. But the events of the past few days do very definitely suggest that her sands are running out. Even though continuing to be a separate political entity, Austria from now on may more and more take on the color of the Third Reich.

Certainly it cannot be doubted that the Nazi camel now has a long nose in the Austrian tent. Three of the key positions in the Austrian government—the ministries of the interior, foreign affairs and justice—are now to be occupied by Nazi sympathizers and a general amnesty has been proclaimed for all political prisoners including 2,000 Austrian followers of Hitler jailed for plots against the Schuschnigg regime.

But what happened in Austria early Wednesday morning is much less important than how it came to happen. Schuschnigg's capitulation to Hitler, there appears to be little doubt, was achieved at the point of a Nazi bayonet.

• • • •

THAT BAYONET will continue to dog Schuschnigg's steps. No doubt he has it in mind to limit Nazi influence in Austria so far as he can. For instance, the appointment of Dr. Seyss-Inquart as minister of the interior has been counteracted, in part, by the appointment of a Schuschnigg partisan as chief of the gendarmerie. And the Austrian chancellor, it is reported, did wrest from the German Fuehrer, a new pledge to respect Austria's independence and to give no countenance to illegal Nazi activities in Austria.

But all this means is that the Nazification of the little Danubian state may take some time. For what Hitler did once, despite his solemn pledge of July 11, 1936, to keep hands off Austria, he may do again if the new Austrian set-up does not function as he wants it to function.

• • • •

WERE THE QUESTION of going Nazi or not going Nazi simply a domestic question for Austria, there can be no doubt that Schuschnigg would have had no trouble in keeping his country on the path it has followed for the past five years.

Though troublesome, the Austrian Nazis could be handled. At no time have they had the support of a majority of the population. After all, the Socialists in Austria did in election after election poll 40 per cent of the vote. Though their party has been outlawed, the Socialist element persists and however much they might dislike Schuschnigg they dislike Hitler more.

Moreover, the dispute between the Third Reich and the Catholic Church, which was only beginning when Schuschnigg took the reins of power from the dying hands of Engelbert Dollfuss, has grown more virulent with each passing month. Austria happens to be a Catholic country.

• • • •

UNFORTUNATELY, internal developments in Austria have to an increasing extent been at the mercy of external forces in late years. And so, too, the problem of Austrian independence has less and less been an Austrian problem and more and more a European one.

In other words, if Austria were to withstand the pressure from Germany, support from some third power or group of powers was essential. Were the League of Nations strong, Austria could have looked to the League for aid in resisting absorption by an expansionist Reich, even as in the early post-war years it received very valuable aid from Geneva in the financial sphere. But the League's usefulness as a barrier to aggression dwindled to the vanishing point after the Manchurian and particularly after the Ethiopian episodes.

A second alternative was for a group of interested powers to guarantee Austria's independence. But while this project was frequently considered it never got beyond the stage of platonic professions and pious hopes.

By the sheer force of circumstance, therefore, Austria was forced to turn to Italy, the power most vitally interested in keeping her alive.

• • • •

IN 1934 Italy demonstrated its capacity to act as guardian of Austria by preventing a Nazi invasion of the Danubian state. The mobilization of a large number of Italian troops on the Brenner frontier was a warning whose significance did not escape Hitler. The latter knew that Germany, at that time, was no match for Italy.

Since then, however, the balance of power as between Germany and Italy has steadily been altered to the latter's disadvantage. Not only is Germany very much stronger than in 1934, but Italy is weaker.

Mussolini has wasted his nation's substance in far-flung adventures. The Ethiopian and Spanish enterprises have hog-tied and hamstrung Italy so far as effective maintenance of her interests in central Europe are concerned.

Thus step by step the Duce has become the prisoner of the Berlin-Rome axis. For if that axis disappears, Italy would find herself dangerously isolated.

The latest developments in Austria may give the Duce pause. For the shadow of Hitler is now darkening the land of the Fuehrer's birth. Unless Schuschnigg's hand can somehow be strengthened, the swastika may be planted on the Brenner, in uncomfortable proximity to South Tyrol with its 250,000 German-speaking inhabitants who have never taken kindly to Italian rule.

As Talleyrand said a century ago, every alliance consists of a horse and a rider. In the Berlin-Rome axis it is now clearly Germany which is in the uppermost position. Proof of this is to be found in Vienna today.

The Debunkers

By
Edgar Johnson.

Hero-Toppling Is Passe.

LINKED TO the novelized biography has been the now moribund school of "debunking," a coterie inspired by the simple formula of denying all traditional judgments of past greatness.

Is Lincoln a folk hero of the American people? Then it becomes necessary to investigate these queer stories about an earlier love and his unhappiness with Mary Todd Lincoln. Was Washington the Father of His Country? His descendants must be told that he ran a profitable whisky mill.

Now, the devil's advocate is a valuable figure in biography; it is desirable that our judgments should be constantly revaluated and reinterpreted. There is no fame so holy that it must not be examined.

• • • •

BUT IN THE 1920s, inspired partly by Lytton Strachey's acid but intelligent example, biography became for a while a dance of impish glee around scores of broken altars. No eminence was safe as long as dynamite or crowbars were anywhere to be obtained, and the search for flaws became so relentless that the price of microscopes tripled.

The delight of the reader grew partly out of its novelty and partly out of the wickedness that makes us all rejoice when pompous and portly gentlemen, slipping on a banana peel, describe wild arabesques against the sky. By the end of the decade, however, the skies had become a frieze of elderly and upset dignity, and the public wearied of the sport. The legitimate deposit which the debunkers left behind was a disinterested willingness to subject any reputation whatsoever, no mater how portentous and respectable, to a critical examination.

(From "One Mighty Torrent," Stackpole Sons.)

About Virginia

Two books about Virginia were recently issued from the Ditz Press, one, "Four Years in the Governor's Mansion of Virginia," by Mrs. Etta Donnan Mann, wife of William Hodges Mann (Governor, 1910-14), the other, "Legends of the Skyline Drive and the Great Valley of Virginia," by Carrie Hunter Willis and Etta Belle Walker.

Those years Mrs. Mann lived in the mansion behind the magnolias were fairly significant years for the Commonwealth. Her sensitive ears were tuned to all the political misgivings and hopes and equally to all the vast social whirligig. It seems she has done an accurate diary of the period—and one magnificently lightened by recitations of the famous murder cases which beset the Governor sorely when committees clamored for reprieves on electrocution day.

The book on the Skyline Drive and the Valley intends, it seems, to let the tourist trade know something of the background of places they are looking at while munching on hot dog sandwiches.

Tom McCarthy

Mary Likes Him!

MARY likes me! There, really, isn't much doubt about it. And I've got witnesses. I had her eating out of my hand!

"She's awful shy," Roy Bell, keeper in the small mammal house at the Zoo, said, "but she's cute."

McCARTHY.

It didn't take me much time to find that out. She came right down and made herself known. Probably, if the truth were known, she has a yen for publicity. And I don't know that I blame her. After all, pretty girls have a right to be seen.

The marvelous part of it is that Keeper Bell went up to the cage where Mary, the pride of the chimpanzee family, hangs out, and he offered her a plate of sliced carrots, grapes, and sweet potatoes. But it didn't please her at all. No sir, Mary is a lady of perception. She came right down the side of the cage toward me and stuck out her hand.

Mr. Bell tossed me a grape, and Mary bowed, swung from side to side, blushed slightly and left no doubt at all but that she was highly pleased . . . when I handed her the grape.

"That's wonderful," Mr. Bell said, "because she's awful shy. She's a timid one!"

"Right pretty, though."

"Cute little girl," Mr. Bell agreed.

• • • •

I HAPPENED out to the Zoo just as Roy Bell was feeding his charges, in the small mammal house. And I got in just as he walked behind the glass partition to feed a stout little orang-outang called Rassler.

Mr. Bell, who has worked with animals for the last 15 years or so, isn't satisfied with passing a plate of food through to the animals. He likes them, and he likes his job. He believes in having some fun out of it.

"Roll over," he commanded, and Rassler just looked at him.

"Roll over," said Mr. Bell, and Rassler obediently rolled over. Then Mr. Bell brought up the tin plate of food, while Rassler stuck his big hands through the bars to sort it over.

"The son of a gun is looking for grapes," Mr. Bell said, and Rassler took time out to plop one into his mouth, chew it a bit, and expectorate the seeds on Mr. Bell's shoes.

"He's only a young one," Mr. Bell said, "but he's getting stronger every day." Mr. Bell should know. Rassler steadied himself, while searching through the food, by grasping Mr. Bell's bicep.

"Now, this next one . . . we've got to be careful of her," Mr. Bell said, as he moved down toward Suzie's cage. Suzie is an outside orang-outang, and not really a pretty young lady. In fact she verges on the "battle-ax" type. But she has arms that reach from here, ... to here, or more.

"If she does grab you," Mr. Bell said, as we moved down the line of cages, "I'll take care of her. It's a funny thing about Suzie, but when she gets tough all we have to do is examine her toe nails and she quiets right down."

Mr. Bell grabbed Suzie's toe nails, and she did everything but purr.

"They all have their personal peculiarities," Mr. Bell said.

• • • •

ROY BELL is one of the keepers in the house devoted to small mammals at the Zoo, and he got into the animal game 15 years ago.

"I came out of the war with one lung," he said. "And I needed a job to keep me outside. So I went to work for a fox farm."

That kept him outdoors, and before he knew it he had a little zoo of his own, and later he even went in for training bears.

"Most of the keepers at the Zoo," he said, "have had some circus experience. And, speaking of bears, they're treacherous!"

Mr. Bell isn't a big fellow, and he wears glasses and has a quiet manner, but you have a new respect for him when he tells you how he was clawed by a bear, and how Clyde Beatty, lion tamer, told him he'd rather work 40 lions than one bear.

"Bears are like women," said Mr. Bell. "You never know what they'll do next."

Working in the small mammal house at the Zoo he doesn't have to worry much about danger now, but he still has to watch out for the nip of tiny teeth as he feeds the, seemingly, most harmless ones.

"This 'Kinkajou' or honey bear," he said, "is a bad one." He pointed to a tiny bear-like animal in one of the glassed-off cages.

"Some people make pets of those," he said, "but this one is a bad little feller."

• • • •

MR. BELL says the favorites of most of the Zoo visitors to the small mammal house are the porcupines and the prairie dogs.

"They think the porcupines throw quills," he said, "but they don't. And I guess they like the prairie dogs because they are friendly, and sort of dizzy." The reference to dizzy may have been in relation to the round wire treadwheel which the dogs use for exercise.

Each of the animals has something of a personality. They all have their likes and dislikes.

The Siamese gibbon, of the ape family, yells regularly every morning at 9, with a shout which can be heard over on Sixteenth street. The mouse-deer, only 9 inches high, can polish off a pieplate full of vegetables in a day, and the husband and wifely combination of tree kangaroos spend a good deal of their time boxing together.

The Florida otter, which loves to swim, was overjoyed at being given a ball to play with last week. As Mr. Bell says, "He hasn't made any effort to bite me . . . yet."

Mr. Bell's main worry is not the animals, but the questions of the visitors.

They ask him how many times they can "skin a fox in a year." And they report daily that the armadillo is dead.

"He isn't dead," Mr. Bell assures, "he just turns over on his back, with his feet in the air, and takes it easy."

Copyright, 1938, by The Washington Post.

The Federal Diary

Reg. U. S. Patent Office.

By Scott Hart.

INTERIOR ANNOUNCES the appointment of Dr. Helen K. Mackintosh, of Oxford, Ohio, to the position of senior specialist in elementary education, Office of Education, and emphasizes that she has fulfilled Civil Service Commission requirements in training and experience—which is an emphasis becoming more and more noticeable in the announcements of appointments . . . With a wide experience in educational fields, Dr. Mackintosh, in her new position, will initiate and conduct studies on problems dealing with organization and supervision of elementary schools; prepare publications; act as consultant to school officials; deliver addresses; make surveys of elementary schools, and conduct elementary education conferences . . . She will begin her duties this spring.

• • • •

BETWEEN SPEECH MAKING and all the full duties of Postmaster General James A. Farley he will seize the pen soon to do a series of articles for a nationally known slick-paper magazine . . . Arrangements are completed for the subsequent publication of his articles in book form, the book to appear in the early fall.

• • • •

WILLIAM GREEN says "Yes" to the A. F. G. E. legislature program. He tells the National Executive Council of the A. F. G. E. that he is "wholeheartedly" behind its aims, adding: "I will be pleased to cooperate fully, and will have our legislative representatives become immediately active in this situation, as our convention has definitely and decisively expressed itself on your proposals . . ." Little was reported about the activities of the executive council during its very recent session here. Principally, the members scanned the Federation's legislative program and discussed the progress of the membership drive. Action was taken looking to "a vigorous educational program," which would inform "the taxpayers and business interests of this country of the advantages which will accrue to them by the enactment into law of constructive employe legislation."

• • • •

SEVEN EMPLOYES will retire from the Government Printing Office at the close of this month, according to H. H. Wright, chief clerk. They are: Mrs. Margaret A. Donohue, bander, 115 New York avenue northwest, 27 years' service; Kate L. Fenner, 7705 Alaska avenue northwest, proofreader, 21 years; William C. Jordan, 814 Seventh street northeast, compositor, 16 years; Maurice J. O'Connor, 1600 Monroe street northeast, foreman, 33 years; Harry W. Paine, 911 Sixth street northeast, bookbinder, 15 years; James F. Smart, 21 Michigan avenue northeast, proofreader, 36 years, and Frank A. Wilkes, 1512 B street southeast, unskilled laborer, 30 years.

• • • •

TONIGHT'S HIGHLIGHT: "What will 1938 bring Federal employes?" asks the U. F. W. A. in announcing its monster mass meeting tonight in the Government Auditorium, Constitution avenue and Thirteenth street. They will present six speakers, who will attempt to answer the question. The speakers are Representative Ramspeck ("Legislation and the Government Worker"); Senator M. M. Logan ("Government Employment Standards"); Representative John W. McCormack ("The 5-Day Week"); Senator Lewis B. Schwellenbach ("Higher Wages in the Government"); Representative Herbert S. Bigelow ("A Method of Appeals"), and John Brophy, director, C. I. O. ("Uncle Sam's Duty as a Model Employer"). The program begins at 8:15 p. m.; the public is invited.

• • • •

ADD TASTER DEPARTMENT: Reports have been returned by blindfolded judges who were asked to identify different kinds of meat in the course of a series of studies on meat flavor conducted by the Agriculture Department in co-operation with various State experiment stations. The judges could more often identify beef and pork correctly than chicken, veal, lamb or rabbit. In other words, the special flavors and texture of beef and pork were more easily distinguished than those of other meats.

• • • •

THOSE VERSATILE FOREST RANGERS: And probably U. S. Ranger John Williams, of the Klamath National Forest in California, simply regarded the whole thing as just another of his varied duties. In any event, he was sitting of a recent evening by his fireside when a Dr. Carlson, of Fort Jones, phoned in, saying he was in the midst of a tonsils operation and the light reflector had gone out. Ranger Williams hurried over in his car, rigged up a hasty extension to his car lights and the operation was completed satisfactory.

• • • •

THIS WEEK'S DANCERS: Tonight—The West Virginia Society at the Raleigh Hotel. Invited are all officers and enlisted men of the Army, Navy and Marines now residing in Washington who claim West Virginia as their native State, David S. Davison, the society president, will preside; Heber H. Rice will be in charge of the dancing features. . . . The Massachusetts Society of Washington holds a formal dancing party in the main ballroom of the Wardman Park. Miss Alva Tyler is chairman of the arrangements. . . . And on Saturday evening comes the I. D. R. A.'s first big splash of the year. They dance from 10 to 1 in the large cafeteria space of the new Interior Building. The event is in observance of George Washington's birth anniversary. In the settings will be cherry trees, hatchets, American flags, colored spotlights and some people in costumes. The committee consists of Merel Sager, Mrs. Beulah Searles, James V. West, Neal Butterfield, H. Bernard Hunter, Anita Lutes, Milton Tinsley, Ian Forbes, Marion Sedberry, Henry Praeger, Evelyn Adams, Marguerite Hayes, Thomas Hampton and Ray B. Dame.

• • • •

IT IS SUGGESTED that those planning to attend the Union Playhouse performance tonight at the Agriculture Auditorium arrive early, as from all indications the show will draw a full house. No tickets will be issued and no seats will be reserved for the first free show. The entire program will be as follows: Dr. Bauer and the Agriculture Orchestra; three films, "The Building of Boulder Dam," "Flood Weather," and "Stop Forest Fires;" a duet by Dan and Barbara O'Flaherty, children of Daniel O'Flaherty, of the Agriculture Department; vocal solo by Helen Robichaux; comic skit, titled "The Pick-up," with a cast as follows: Ada L. Taylor, L. B. Swick, Huberta A. Prince, Jennie J. Reid, Stella Williams, Frances E. Toms, Lee Tolar, Flora D. Lawlor, Iva Brist, Elizabeth M. Robinson, Elizabeth M. McKinnis and Helen L. Ensign. Joseph E. Hayes (G. A. O.) is master of ceremonies; Dr. Herbert Smith will open the performance and Lee H. Shugar will direct. . . .

• • • •

Lodge 149, A. F. G. E., will hold a bingo party in the green room of the Government Printing Office tomorrow evening, beginning at 8. There will be door and game prizes.

The Recreational and Welfare Association of the Coast and Geodetic Survey holds a dance tomorrow evening in the Commerce Building Auditorium. The arrangements committee consists of Martha M. Parr, Marguerite Merman, Frances H. Maserick, Clarence C. Weidemann, Thomas W. Kines, B. Berneice Johnson, Jessie C. Boehlert, Ernest W. Eickelberg and Charles C. Dunn.

Senators Weigh $5,000 Claim by Violator of NRA

By the Associated Press.

The Senate Claims Committee studied for the first time yesterday the question of paying Government compensation to persons imprisoned for violation of the national industry recovery act before it was invalidated by the Supreme Court.

The committee had before it a bill by Senator Davis (Republican), Pennsylvania, to pay Frederick C. Perkins, battery maker, of York, Pa., $5,000 for 18 days spent in jail while awaiting trial for allegedly violating the NRA by paying lower wages than those prescribed by a code of fair competition for the storage battery industry.

Groom No. 9 Leaves Marathon Bride in N. Y.

New York, Feb. 16 (AP).—Virginia Overshiner Cogswell Bromley today reported she was on the verge of losing her ninth husband after a week-end of married life.

The Marathon bride from Georgia said Charles R. Bromley, of Atlanta, with whom she eloped to Elkton, Md., last Saturday, had excused himself to make a telephone call Monday night and neglected to return.

Cardinal Capotosti, 74, Papal Chancellor, Dead

Vatican City, Feb. 16 (AP).—Luigi Cardinal Capotosti, papal chancellor, died today after a long illness. He would have been 75 years old next week. Cardinal Capotosti formerly was secretary of the Congregation of Sacraments. He became a cardinal in 1926.

BRENTANO'S
(WASHINGTON)
Has Been Able to Obtain
500
First Edition Copies of
ACTON AT AQUILA
By HERVEY ALLEN
(Author of Anthony Adverse)
To Be Published March 4
Of This Quantity We Have ADVANCE Orders for
150 Copies
Price $2.50
Place Your Order Now to Assure Yourself of a First Edition.
BRENTANO'S
1322 F St. N.W. NAtional 0860

Nelson B. Bell About The Showshops

Jackie Cooper Survives His 'Babyhood' in Films With a Fine Measure of Adolescent Acting Ability

In "Boy of the Streets," Youthful Star Proves a Promising "High School" Actor; Annabella Must Look to Her Accent; Shakespeare in Cartoon; Subscription Play Coming to National; Billy Gilbert Booked; Notes of the Theater and Its People.

BELL.

IT TAKES an exception to prove the rule.

The truth of this old saw is sharpened in the case of Jackie Cooper, who manages to carry over into adolescence a considerable multiplication of the talents that caused him to be known as one of the most popular and most precocious of the screen's juvenile stars.

Absent from the silver sheets for too long now, Master Cooper—he is still only a youngster—returns in "Boy of the Streets" as a youthful actor with more than the ordinary promise of future greatness. Possibly not greatness, but, at least, distinction. The familiar pout is gone; in the place of a manufactured superiority with which any kid might be endowed by careful coaching and skillful direction before the cameras, there is an authentic note in young Cooper's work in this picture that no one could impart to him but himself.

This is a decided contradiction of what has happened to so many of the prodigies of the cinema. Jackie Coogan appears to have lost the vital spark that seemed to presage the stamp of genius for the greatest "baby" star that ever flashed across a screen. You don't hear much of Jackie Searle these days. Little Dickie Moore has more or less faded from the scene. What will happen to the prodigious Freddie Bartholomew remains to be seen. But Jackie Cooper's rich endowments give promise of going on indefinitely.

This was emphasized yesterday afternoon at the preview screening of the film play that will be seen on the screen at the Metropolitan Theater, beginning tomorrow. It was a pretty cocky young fellow that strutted before us in the stellar role of a picture in which Monogram may well take pride. This arrogant and tough kid came to life in the person of the growing Cooper with a fidelity that was marred by none of the usual tricks of "making big ones out of little ones," if you know what I mean. He was played with a boyish and simple naturalness that places this particular lad a little apart from his fellows.

Jackie Cooper is quite a boy now. I mean to say that at the age of 15 he has graduated from the kindergarten and primary grades of acting into the high school, as befits his years. He is not a handsome lad, but he has a splendidly shaped head, a fine mop of wavy hair that seems several shades darker than it used to be when he was Wallace Beery's tow-headed "partner," and an excellent speaking voice.

Beyond all that, he seems to have salvaged from his juvenile experience in the studios a remarkable sense of the essentials of naturalistic miming. On the strength of his performance in the role of Chuck Brennan in this picture, one is tempted to prophesy that this young Cooper fellow will go farther under the Kliegs than any of the other "milk-teeth" actors who started with him from scratch—always, of course, with the possible exception of Freddie Bartholomew. There is no telling what that polished little Britisher may turn out to be in later years.

• • • •

But there is more to "Boy of the Streets" than merely the presence of a developing Jackie Cooper in the cast. It is a distinctly worthwhile picture—not a "big" picture, but one that plants itself so firmly on the foundation of a salutary lesson to all wayward youth that it may not carelessly be laughed off as "just another fillum." There is about it—not in production value, but in the soundness of its premise—a vague suggestion of "The Devil Is a Sissy." It seems to me, however, that it has one superiority over its predecessor, in that it makes its hero his own moral monitor and causes him to bring from his own consciousness the realization that straight-living is the only way and gangsterism a hideous delusion that runs counter to every normal precept, even of a kid reared in the slums and thrown under the influences that fill the country's prisons. As I say, you won't see a "big" picture in "Boy of the Streets," but you will see an uncommonly valuable one.

• • • •

There is an engaging yarn unspooled in "The Baroness and the Butler," too. That was viewed by a slight majority of the guys and gals of the drama desks preceding the Cooper item, and at the opposite end of town—not that it matters.

"The Baroness and the Butler" has as its costars William "My Man Godfrey" Powell and the one-name actress, Annabella, recently imported to Hollywood to make her first appearance in an American film in this release. Annabella's foreign accent still could be cut with a large and dull knife, but she is a beautiful young thing who plays with effectiveness and charm even when confronted with the necessity of matching William Powell's peculiar facility for this sort of thing. These two are surrounded by a cast that marks a high level of uniform excellence. Among the supporting players are such veterans as Henry Stephenson, Helen Westley, Joseph Schildkraut, J. Edward Bromberg and Lynn Bari.

There have been two endings for this pictured romance of a butler, who became a member of Parliament, and the daughter of the Prime Minister, who became his wife. The suspicion will not down that the Twentieth Century-Fox high command chose the less logical and believable of the two.

If Annabella had been in the gallery of either house of the American Congress, instead of the gallery of the House of Deputies in Budapesth, she would have been tossed out on her charming ear before she could have finished the first line of the speech that marks the climax of the play.

Or maybe I'm wrong. Perhaps you'd better go to Loew's Capitol tomorrow and make up your own mind on this not too vital point.

• • • •

Edmond O'Brien and members of the cast of "Julius Caesar," current at the National, will be luncheon guests today at the King-Smith Playhouse. Mr. O'Brien was a guest player there during the production of "Liliom," presented last season, and will sit in on a rehearsal of "Uncle Vanya," this year's first King-Smith production, to be offered publicly on Thursday, Friday and Saturday nights, February 24, 25 and 26.

• • • •

Comes a card dated February 15, reading as follows: "My dear Mr. Bell—After seeing 'Snow White,' I have decided that at last we have a means of adequately presenting the plays of Shakespeare. Think what could be done with 'Midsummer Night's Dream,' 'Hamlet,' 'Macbeth,' 'Romeo and Juliet,' 'King Lear,' etc., etc. We would be rid of the obtruding personalities of live actors and our classical ideals of the characters would be made to live. I hope I live long enough to see this come to pass. Sincerely yours," (Signed) CLAUS BOGEL, Library of Congress."

Mr. Bogel might have something there, but it would be placing a tremendous responsibility upon the shoulders of Walt Disney and his crew of craftsmen, whose personalities might obtrude even more conspicuously than those of some of the Katharine Cornells, John Gielguds and Maurice Evanses. There are a few who believe this to be true, even in the case of "Snow White."

• • • •

For those who plan their holidays in advance, it may be of interest to know that when Cornelia Otis Skinner presents "Edna, His Wife," in the National Theater next week, there will be an extra matinee on Tuesday, Washington's Birthday. That will be an extra performance, over and above the regular Wednesday and Saturday mats.

JACKIE COOPER,
one of the few child actors who has carried his ability to portray character over into his adolescence. Jackie, grown to husky youth, appears in the stellar role of "Boy of the Streets," new Monogram production, opening its first-run engagement in the Capital at the Warner Brothers' Metropolitan Theater tomorrow.

So now you know what you can do with that extra money that has been burning the hole in your wallet, handbag, coin purse or whatever it is you carry the "spare" in.

• • • •

And speaking of the National, "I Am My Youth," the new play to be unveiled here on Monday night, February 28, and the remainder of the week, of course, will be presented under the auspices of the American Theater Society of Washington and thus will be available to its subscribers at the usual special discount. This is the play about Shelley, in which the principal roles will be impersonated by Frank Lawton, Linda Watkins and Charles Waldron. It was written by Ernest Pascal and Edwin Blum, whose recent creations have been dedicated to the celluloids.

• • • •

A comedy treat from Hollywood will be proffered local theatergoers by the Earle Theater management the week of Friday, February 25, when Billy Gilbert—recently seen on the screen in "Rosalie," "100 Men and a Girl," "Broadway Melody" and other major features—will headline the vaudeville bill in person. Mr. Gilbert, you will remember, is the hefty gentleman with the funny sneeze.

• • • •

Well-I'm-a-Son-of-a-Gun Note.

What? No previews today!

Film Time Table

RKO-Keith's—"Snow White and the Seven Dwarfs," at 9:30 and 11:15 a. m., 1, 2:45, 4:30, 6:20, 8:05 and 9:50 p. m.

Loew's Capitol—"Of Human Hearts," at 10:30 a. m., 1:25, 4:20, 7:15 and 10:10 p. m. Stage shows at 12:25, 3:20, 6:20 and 9:15 p. m.

Earle—"Swing Your Lady," at 11 a. m., 1:40, 4:20, 7:20 and 10 p. m. Stage shows at 12:40, 3:25, 6:20 and 9:05 p. m.

Palace—"The Buccaneer," at 11:15 a. m., 1:50, 4:25, 7 and 9:35 p. m.

Metropolitan—"True Confession," at 11 a. m., 1:05, 3:15, 5:25, 7:35 and 9:45 p. m.

Columbia—"Mannequin," at 11:25 a. m., 1:30, 3:35, 5:35, 7:40 and 9:45 p. m.

Little Theater—"The Affairs of Cellini," at 11:22 a. m., 1:05, 2:51, 4:32, 6:15, 8 and 9:41 p. m.

Trans-Lux—Newsreel and Shorts, at 10 and 11:45 a. m., 12:30, 1:45, 3:00, 4:15, 5:30, 6:45, 8:00, 9:15 and 10:45 p. m.

Tivoli—"Hollywood Hotel," at 2:30, 4:50, 7:15 and 9:40 p. m.

Ambassador—"Man Proof," at 6:15, 8 and 9:50 p. m.

Uptown—"A Damsel in Distress," at 2, 3:55, 5:50, 7:50 and 9:50 p. m.

AMUSEMENTS

LOEW'S Columbia

Last day • Joan CRAWFORD, Spencer TRACY in "Mannequin"

AMUSEMENTS

And still another GIANT-gantic Loew Show

LOEW'S Capitol

Doors Open 10:45

Starting FRIDAY

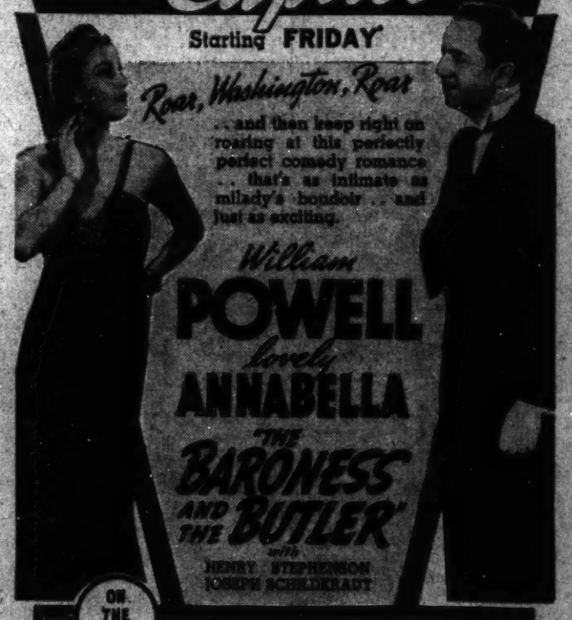
Roar, Washington, Roar
. . and then keep right on roaring at this perfectly perfect comedy romance . . . that's as intimate as milady's boudoir . . and just as exciting.
William POWELL
lovely ANNABELLA
in THE BARONESS AND THE BUTLER
with HENRY STEPHENSON · JOSEPH SCHILDKRAUT

ON THE STAGE in person!

EMERY DEUTSCH AND HIS ORCHESTRA

Music makers who are merry and modern featuring KATHARINE HOYT'S vocals

NORA WILLIAMS, Whistling Songstress · ARTHUR LaFLEUR, The Humor Top

EXTRA AT-T-TRA-TION

ROSCOE ATES, The screen's famous stuttering comic

Prices Now • 25c to 1 P. M. • 35c 1 to 5:30 • NIGHTS 40c Balcony 55c Orch. and Mezz.

Musical Tribute to George Washington by PHIL LAMPKIN & CAPITOL GRAND ORCHESTRA

LAST DAY • "OF HUMAN HEARTS" with WALTER HUSTON • Stage • Helen MORGAN in "WORLD'S FAIREST on PARADE" Revue

The Post's New Yorker

By LEONARD LYONS

New York, February 16.

PRINCESS CATHERINE RADZIWILL went to Russia recently, and returned with this story of interviewing Stalin: During their discussion, Stalin ordered tea served, in accordance with the Russian custom. The princess lifted her glass, and studied it—because it reminded her of something she once had seen . . . Then she remembered. This was one of the glasses she had seen used at the palace receptions of Czar Nicholas—before the fall of the Romanoff regime.

• • • •

WARDEN LEWIS E. LAWES, who is publicizing his "Rehabilitation of the Criminal" campaign, planned to get a former convict a job, via his crime forum program yesterday. Lawes wanted to place the problem before the radio listeners, but NBC censored the plan . . . "Who's Who," the new Elsa Maxwell show, is rehearsing in the Windsor—where the Leftist "Cradle Will Rock" now is being presented. Both casts are hissing at each other . . . The drama reviewer who attacked Erskine Caldwell heaviest had worked under the co-author when they were on the staff of Mid-Week Pictorial . . . Newbold Morris, head of the city council, isn't wearing shoes in his office these days.

• • • •

ADOLF A. BERLE, Cordell Hull's new aid, told a Washington group: "Ten generations of Berles have existed on intellect alone." To which his hostess replied: "Then it must have been the women they married" . . . Dave Sarnoff is the only one who can censor Gen. Hugh S. Johnson's radio copy . . . Munroe Leaf, author of "Ferdinand, the Bull"—which will be Walt Disney's next full-length film, is writing another book. It will be for young girls, and will concern careers for women . . . The U. S. Government will be represented at the inauguration in the Argentine this month. The representation will be in the form of six bombing planes.

• • • •

WILLIAM RANDOLPH HEARST tendered a dinner at his San Simeon estate. While at the dinner table, he discussed the head of a foreign nation, and stated his belief that this mighty ruler was not quite capable enough. One of the guests offered arguments against this statement, but Hearst wasn't convinced . . . Just then, the publisher remembered that he had to make a call, and reached for the telephone . . . "Now wait a minute, W. R.," the pro-ruler stated, in awe, "you're not going to fire him?"

• • • •

MARTIN MOONEY, the former reporter who now is in Hollywood, has completed a new book—an expose of the parole system. He paid a former con to transport the manuscript from California to the New York office of his agent, William C. Lengel. The manuscript is now in a publisher's vault . . . The lack of scenery in "Julius Caesar" wasn't an expense-saving device. The lighting cost just as much as scenery would have cost . . . Enzo Fiermonte is threatening to bring suit as a result of the "Turnabout Party" publicity last week. He insists that he, and not the girl, paid the check. Richard Brugiere, son of Mrs. Cooper Hewitt, who was in Enzo's party that night, also is threatening suit, for the same reason.

• • • •

DICK RODGERS, the composer, has a daughter attending the Brearley School. All the pupils, when called upon to tell a story in the recitation class, begin: "Once upon a time there was a king" . . . Last week the teacher instructed: "For a change, don't tell any stories which begin, 'Once upon a time there was a king.' You learned about Eskimos last week, so I want you to tell me a story about Eskimos" . . . Dick's daughter then was called upon. She recited: "Once upon a time there was an Eskimo. He lived in an igloo. He had a baby boy. Every day the Eskimo took this boy in his arms and told him a story. And this was the story he told: 'Once upon a time there was a king . . .'"

• • • •

CHARLES PREUSSE, forum chairman of Jeremiah T. Mahoney's fifteenth A. D. Club, has invited three A. L. P. Fusion councilmen, together with three Democrats, to lecture at the clubhouse. Those invited are B. Charney Vladeck, Michael Quill and James Burke—together with Howard Spellman, Joe Kinsley and John Cashmore. The subject will be "Stop This Nonsense—and Let's Do Something About It" . . . That swanky, unused kitchen at the International Casino now is being used by George Olsen as his office. In the streamlined icebox he keeps all his new music arrangements . . . The defunct Sapphire Room, on West Fifty-seventh, will reopen as the Salon Royale this month.

AMUSEMENTS

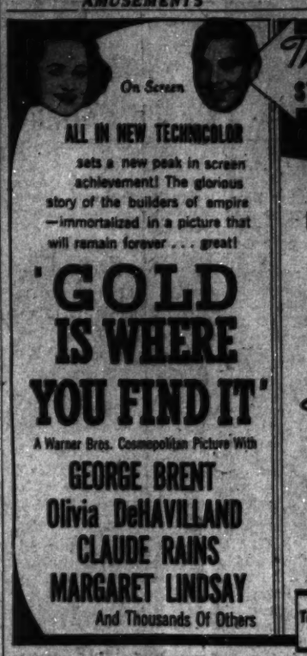

On Screen

ALL IN NEW TECHNICOLOR sets a new peak in screen achievement! The glorious story of the builders of empire—immortalized in a picture that will remain forever . . . great!

"GOLD IS WHERE YOU FIND IT"

A Warner Bros. Cosmopolitan Picture With

GEORGE BRENT · Olivia DeHAVILLAND · CLAUDE RAINS · MARGARET LINDSAY

And Thousands Of Others

This Grand Show STARTS TOMORROW

EARLE

—On Stage—

CREATOR OF SLIDE MUSIC

Will OSBORNE AND HIS Slide Orch.

Velvet Rhythms That Will Give Your Ears A New Thrill

Also Gloria Gilbert, The Human Top

The Ghezzis

Prices: To 1 p.m. 25c • 1 to 5:30 35c • 5:30 to Closing 40c-66c-77c

Last Times Today • "SWING YOUR LADY" & PINKY TOMLIN, LEE DIXON & Others

Jackie COOPER IN THE PICTURE FOR WHICH HE WILL BE REMEMBERED FOREVER!

America's greatest young star wins your heart again—as a tough kid from the gutter who was a real man! Not since "The Champ"... a human drama to equal it!

awarded the Parents' Magazine medal for the best picture of the month

"BOY OF THE STREETS"

MAUREEN O'CONNOR

KATHLEEN BURKE · ROBERT EMMETT O'CONNOR · MARJORIE MAIN · MATTY FAIN

Monogram picture

Starts TOMORROW

Warner Bros. METROPOLITAN

Last Day • Carole Lombard & Fred MacMurray in "True Confession"

AMUSEMENTS

Escapade at Dawn!
The thrilling adventures of a two-fisted Yank at Oxford!... It's Bob Taylor's best picture! Filled with romance and youthful madness! And filmed in the lavish M-G-M manner!
Bob finds out that a college widow is as safe to play around with as dynamite!
Robert Taylor in
A YANK at OXFORD
with LIONEL BARRYMORE
MAUREEN O'SULLIVAN · VIVIEN LEIGH
EDMUND GWENN · GRIFFITH JONES
Directed by JACK CONWAY • Produced by MICHAEL BALCON
Screen Play by MALCOLM STUART BOYLAN
WALTER FERRIS · GEORGE OPPENHEIMER
A Metro-Goldwyn-Mayer Picture

Starts FRIDAY AT Loew's PALACE

HURRY—LAST DAY FREDRIC MARCH "THE BUCCANEER"

Donlevy Goes Up; Has New Contract

Confident that Brian Donlevy will be established during the present year as one of the screen's most popular personalities, Darryl F. Zanuck has signed the big young Irishman to a new contract.

Donlevy's screen rating has mounted steadily during the past two years.

AMUSEMENTS

RKO KEITH'S 13TH AT G

DOORS OPEN 9 A. M.

Walt Disney's first full length feature in multiplane technicolor

SNOW WHITE AND THE SEVEN DWARFS

NATIONAL—FEB. AFT., 4:30, FEB. 25 RETURN OF THE FAMOUS

JOOSS BALLET

TWO NEW BALLETS: "The Mirror." Sequel to "The Green Table." "The Seven Heroes." "A Ball in Old Vienna."

Seats $1.10 to $2.20 at Box Office.

Constitution Hall, Sun. Aft., Feb. 27, 4 P. M., IN PERSON!

GRACE MOORE IN CONCERT

Mrs. Dorsey's, 1300 G (Droop's) NA. 7151

AMUSEMENTS

NATIONAL

AMERICA'S FIRST THEATER

TONIGHT AT 8:45

Next Mat. Sat. at 2:45

ALEX YOKEL Presents ORSON WELLES' MERCURY THEATRE Production of . . .

JULIUS CAESAR

By WILLIAM SHAKESPEARE

Staged by ORSON WELLES

Evgs., $2.75, $2.20, $1.65, $1.10, 55c. Sat. Mat., $2.20, $1.65, $1.10, 55c. (Including Tax)

Week Beg. Next Mon.

CORNELIA OTIS SKINNER

In Her Latest New York Triumph

"Edna His Wife"

From the Novel by Margaret Ayer Barnes

Furs. (Washington's Birthday) and Wed. Mats., 55c to $1.65. Sat. Mat., 55c to $2.20. Evgs., 55c to $2.75.

SEAT SALE NOW!

LITTLE Fredric MARCH Constance BENNETT Frank MORGAN

The AFFAIRS of CELLINI

Sun. "HAUGHTY MARIETTA"

GAYETY Mon. Sat. 1 & 7 P. M. Sun. 2:30 & 8:30

BURLESQUE

25c 35c 55c 75c $1.10

EVE. 8:30

NOW PEGGY GARCIA

Sunday "VALDA" Queen of Shake

Post Classified Ads Bring Results!

Noted Diseuse To Open Week Here Monday

Cornelia Otis Skinner Will Be Seen at National; Other New Bills.

"Edna His Wife," a solo-drama adapted from the best-selling novel by Margaret Ayer Barnes, will bring Cornelia Otis Skinner to the National Theater next Monday night for a week's engagement. This una-drama is heralded as the most pretentious in which its single star has appeared and boasts a complete production, with settings by Donald Oenslager and musical score by Elliott Jacoby. Miss Skinner already is known to local theatergoers as the theater's foremost diseuse by virtue of her exceptional performances in such elaborate works as "The Wives of Henry VIII," "The Empress Eugenie," "Mansion On the Hudson," and others. "Edna His Wife" is said to surpass them all. There will be matinees on Tuesday, Wednesday and Saturday.

The principal screen attraction at the Earle Theater next week will be "Gold Is Where You Find It," a First National Technicolor production in which the pivotal roles are played by George Brent, Olivia de Havilland, Margaret Lindsay, John Litel, Tim Holt, Sidney Toler, Maroni Olsen, Claude Rains, the late Robert McWade, Barton MacLane and a host of others. The story is an epic one of the war between the hydraulic gold miners and the wheat growers in the Sacramento Valley in California in the late 1800s. On the stage the vaudeville bill will be headlined by Will Osborne and "slide music" orchestra and specialists.

Following the current engagement of Cecil B. De Mille's production of "The Buccaneer," at Loew's Palace Theater, the attraction will be "A Yank at Oxford," made in England, in which Robert Taylor is starred in his best role to date. In the supporting cast will be found such artists as Lionel Barrymore, Maureen O'Sullivan, Edmund Gwenn, Vivien Leigh, Tully Marshall, Claude Gillingwater and a large number of others. The story is a fresh and amusing one, to which a considerable number of British players lend a note of authenticity. Short screen subjects and a new issue of "News of the Day" will round out the program, beginning Friday.

Jackie Cooper, one of the precocious youngsters of the cinema, will return to the local screen tomorrow as star of "Boy of the Streets," at the Metropolitan Theater. This is a subject that is said to outdo "Dead End" in its depiction of such youngsters as gave rise to its title. Master Cooper, now a stalwart adolescent, is said to do the best work of his youthful career in this Monogram production. The bill will be completed by the usual short-reel subjects and a new issue of the full, composite news-reel.

William Powell and the recently imported Annabella will be the pictured co-stars of "The Baroness and the Butler," announced as chief feature of the screen bill at Loew's Capitol Theater for the week beginning tomorrow. The story concerns a butler who was elected to Parliament and then made the mistake of falling in love with his boss' daughter. A strong cast will be seen in support of the principals. On the vaudeville portion of the new entertainment, the stage bill will be headlined by Emery Deutsch and his orchestra, assisted by an imposing group of specialists and that stuttering comic, Roscoe Ates, famous on both stage and screen.

"Snow White," as goes without saying, will be retained for a second week at RKO-Keith's Theater. This Disney feature-length technicolor production in cartoon form has attracted record-breaking patronage to the Fifteenth street house since its opening last Friday and bids fair to continue as a reigning attraction for many more weeks to come. It is in a class by itself as unique and irresistible entertainment.

Allan Jones, Judy Garland, Reginald Owen, Fannie Brice, Billie Burke, Lynne Carver and Reginald Gardiner, in association with a dozen famous teams from the old "two-a-day" vaudeville, will make their reappearance on F street tomorrow, when "Everybody Sing" will resume its downtown run as foremost feature of the new week's bill at the Columbia Theater. "Everybody Sing" is a musicalized yarn of a fabulous theatrical family that affords a continuous flow of comedy and tuneful melodies.

Edgar Bergen and his extraordinary little wooden partner, Charlie McCarthy, will headline the short-subject bill at the Trans-Lux Theater next week, beginning tomorrow, in "Two Boobs in a Million." Other abbreviated camera subjects of featured importance will include "Donald Duck's Self Control," "Highlights of London" and the Pictorial Review. The bill will be based on the usual newsreel coverage of the world.

Beginning Sunday, and continuing for the full week, "Naughty Marietta," recognized as one of the screen's foremost musical productions, will be revived as major feature of the bill at the Little Theater. Jeannette MacDonald and Nelson Eddy are co-starred in this picture, with Frank Morgan, Douglas Dumbrille, Cecilia Parker, Akim Tamiroff and others of equal note in prominent supporting roles.

At the Gayety Theater next week, beginning with the customary Sunday matinee performance, the offering will be a new burlesque production bearing the title of "Temptations." Featured in this revue will be Jack Diamond and Maxie Furman, two clever eccentric comedians, and Winnie Garrett, one of the beauties of the circuit. Others in the cast will include Alma Mabien, Ethel De Veau, George Murray, Lew Denny, Al Kilbride and Dudley Douglas. An extra added attraction will be Valda, sepia star of Cooper's "Black and White Revue."

In Hollywood

With HEDDA HOPPER

Hollywood, Calif., Feb. 16.—Martha Raye, who's about to throw the bull in "Tropic Holiday," has been a godsend to the luxury salesmen. After shaking the country with her vitality, sex appeal and hey hey, she's turned into one of our best dressed girls. She recently went on a shopping spree of Schiaparelli and Frederick hats. Martha has one of the best figures in town.

HEDDA HOPPER.

Now she's sporting a ruby and diamond bracelet, made in the shape of every instrument in the band, and with a ring to match. That's a far cry from the engagement ring given her by Buddy Westmore; you had to have a magnifying glass to find the stone.

"It's got to be love to wear anything like that," was Martha's comment. But her mink coat which she wears morning, noon and night, caps the climax. She said: "I always felt I'd arrive if I had a mink coat. Well, I've got the coat."

Dorothy Lamour's not wasting time. She went to a preview with Randy Scott. Danced at the Troc with Rudy Vallee the next night, and the following night had a date with Charlie McCarthy and Edgar Bergen.

After her announcement that she'd retire in a year to have a baby, she now gets a big, fat juicy bonus after each picture. And while she's been told that she cannot, I predict she'll be singing at the Cocoanut Grove when her band-leading husband, Herbie Kay, arrives there next month.

Edgar Bergen, who's had dozens of offers to do a daily comic strip on Charlie McCarthy, says just as soon as he can get Charlie out of tails and top hat and into Skinny Dugan's old clothes, he'll start.

It's getting monotonous saying: "David Selznick has done it again." But that's just what's happened with "Tom Sawyer." Tom Kelly uncovered the sweetest, shy smile since Gary Cooper.

The Cave sequence has all the terror of "The Hurricane" and the fire in "Old Chicago." May Robson was given her best part. What I'm trying to say is, "Tom Sawyer" is in the bag for Selznick.

What a welcome they gave Bill Powell at the preview of "The Baroness and the Butler!" If diplomats could diplomat as gracefully as Bill, and prime ministers were as nice as Henry Stephenson, we wouldn't have so many foreign entanglements.

Annabella is charming, but her French accent got in the way. And she's no better than half a dozen girls right here in Hollywood.

Bill was delighted with his reception, and on the way out said: "If that's the way you feel about me, I ought to take a vacation after every picture."

Isa Miranda, about to make her first picture, has high-hatted all her Italian friends, only because, for the past six months, she's learned to speak English on Paramount's time and money. I've never heard of any foreign country paying our stars to learn their language.

Gracie Allen is having cook trouble. Picture the look on her face when the maid served the wrong cereal for breakfast! The cook doesn't live there any more.

Civic Theater

"GEORGE AND MARGARET." A comedy in three acts by Gerald Savory. Directed by F. Cowles Strickland. Settings designed by George Thomas Shanton, supervised by William M. Girvan. At Wardman Park.

THE CAST.

Gladys ..... Bunnie Skinner
Malcolm Garth-Bander ..... F. Cowles Strickland
Miss Garth-Bander ..... Maud Howell Smith
Dudley ..... Donald Sider
Claude ..... Richard Walsh
Frankie ..... Margaret Johnston
Roger ..... Harry MacArthur
Bert ..... Selma Klein

Deviating from its custom of presenting "significant" plays, but still adhering to its rule of producing in Washington only worthy stage pieces never before seen in the Capital, the Civic Theater last night, in the Wardman Park Theater, offered the most hilarious item it has so far brought to the boards in Gerald Savory's "George and Margaret," still a reigning success in London, where it has run for months.

"George and Margaret" is a domestic farce that belongs in the same category with Noel Coward's "Hay Fever" and Dodie Smith's "Call It A Day." It bristles with bright talk and is buoyed by enlivening situations that hinge upon youthful impetuosity, romantic alliances and surprising mesalliances. It is deftly humorous, quickened by lively impulses and wholly frantic.

The comedy was played last evening in the Civic's best manner by a group of its best performers before one of the largest and most enthusiastic audiences of the season. This is well, for "George and Margaret" is the Civic Theater's "benefit for itself," the proceeds of which will be devoted to further expansion of the commendable work done by this comparatively new organization during the brief period since its inception.

First honors last night went unequivocally to F. Cowles Strickland, director of the company, who assumed the role of Malcolm Garth-Bander, with that droll sense of dry humor that somehow brought back memories of the late William Hodge and Sol Smith Russell. His preeminence was shared by Maud Howell Smith, one of the foremost of Washington's resident actresses, in the role of his distraught wife, and Margaret Johnston, as their frank and charming daughter. A fellow member of the Fourth Estate, Harry MacArthur, was realistically Harry MacArthur, although cast as the young lover, Roger, and Harry is a likable and honorable man. Donald Sider, as Dudley, divided juvenile honors with him and Bunnie Skinner turned in her usual competent portrayal of a slightly lesser role.

The piece is staged with Broadway opulence and is heartily recommended to all who enjoy an evening of unbridled laughter and merriment.

N. B. B.

Senator Bilbo to Speak.

Senator Bilbo (Democrat), of Mississippi, will speak at the monthly luncheon of Southeastern University at 12:30 p. m. today at the Washington Hotel.

Is This the Reason You Are Constipated?

If you're wondering why your bowels don't work right—stop and think about what you eat. Bread, meat, eggs and potatoes. All good nourishing foods—but all concentrated, lacking in "bulk." And you need "bulk"! Some food that forms a soft, spongy mass in the bowels—helps them move.

If it's this lack of "bulk" that's causing your constipation, Kellogg's All-Bran is just what you need. It soaks up water and softens like a sponge. And this soft mass helps your bowels move. In addition, All-Bran gives you Nature's great intestinal tonic, vitamin B1. Eat this crisp crunchy cereal every day, drink plenty of water, and enjoy happier days. All-Bran is made by Kellogg in Battle Creek. Sold by every grocer.

AMUSEMENTS AMUSEMENTS

Today's NEIGHBORHOOD Movies

In event of heavy circuit call (Reputable dealer).

WARNER BROS. THEATERS

CENTRAL 420 Ninth St. N.W. ME. 2841
Opens 11 A. M.
"SERGEANT MURPHY" with RONALD REAGAN, MARY MAGUIRE and DONALD CRISP. Cartoon.

PENN 630 Pa. Ave. S.E. LI. 4170
Matinee 2 P. M.
EDWARD G. ROBINSON in "THE LAST GANGSTER." Jimmy Fidler's Personality Parade. Short.

SHERIDAN Ga. Ave. & Sheridan St. NW. RA. 2400
Matinee 1 P. M.
MYRNA LOY and FRANCHOT TONE in "MANPROOF." Newsreel.

TIVOLI 14th & Park Rd. N.W. CO. 1800
Matinee 2 P. M.
"HOLLYWOOD HOTEL" with DICK POWELL, ROSEMARY LANE and HUGH HERBERT. Also Newsreel.

UPTOWN Conn. Ave. & Newark St. NW. CL. 3400
Matinee 2 P. M.
FRED ASTAIRE BURNS & ALLEN in "A DAMSEL IN DISTRESS."

CALVERT 2324 Wis. Ave. N.W. CL. 2345
Matinee 2 P. M.
ALICE FAYE GEORGE MURPHY in "YOU'RE A SWEETHEART."

For additional information phone theaters direct.

ARLINGTON, VA.

WILSON 1720 Wilson Blvd. Cor. Colonial Village
Joel McCrea in "WELLS FARGO."

ASHTON 2100 Wilson Blvd. CLARENDON, VA.
Hepburn and Rogers "STAGE DOOR."

DUMBARTON 1342 WIS. AVE.
Nelson Eddy, Eleanor Powell "ROSALIE." News.

ACADEMY Of Perfect Sound Photoplay 8th at G S.E.
Will Rogers in "HANDY ANDY." "GANGWAY."

FAIRLAWN ANACOSTIA, D. C.
Return Engagement of Fred MacMurray and Sylvia Sidney "TRAIL OF THE LONESOME PINE."

CONGRESS Nichols Ave. and Portland St. S.E.
Preston Foster "WESTLAND CASE." Comedy.

TAKOMA 4th & BUTTERNUT STS. No Parking Troubles
Fredric March and Carole Lombard "NOTHING SACRED." Select Short Subjects.

CIRCLE Home of "Mirrophonic Sound" Penna. Ave. at 21st St. N.W.
Claudette Colbert, Charles Boyer "TOVARICH." Short Subjects.

FALLS CHURCH, VA.

STATE No Parking Worries LEE
Mae West Edmund Lowe "EVERY DAY'S A HOLIDAY." Edw. G. Robinson in "THE LAST GANGSTER."

STATE-BETHESDA 6930 WIS. AVE. BETHESDA, MD
Anna Neagle, Anton Walbrook "VICTORIA THE GREAT." Comedy and Novelty.

SECO 8344 Ga. Ave., Silver Spring, Md. 6 P. M.
"CONQUEST" Greta Garbo, Charles Boyer.

LOUIS BERNHEIMER'S THEATERS

JESSE THEATER 18th & Irving Sts. N.E.
"ROSALIE" Eleanor Powell, Nelson Eddy.

SYLVAN 1st and R. I. Ave. N.W. Double Feature.
"NOTHING SACRED" Carole Lombard, Fredric March.

PALM THEATER DEL RAY, VA.
"DAMSEL IN DISTRESS" Fred Astaire, Joan Fontaine. March of Time, No. 4.

NEWTON 12th and Newton Sts. N.E.
"WELLS FARGO" Joel McCrea, Frances Dee. March of Time, No. 4.

DIRECTION SIDNEY LUST

HIPPODROME 8 Near 9th Double Feature
Sybil Jason, "CAPTAIN'S KID." "MEN ARE NOT GODS."

CAMEO MT. RAINIER, MD. Cont. 6 to 11
Nelson Eddy, Eleanor Powell "ROSALIE."

ARCADE Hyattsville, Md. Cont. 6 to 11
Myrna Loy, Franchot Tone "MAN PROOF."

RICHMOND ALEXANDRIA, VA. Today
Dick Powell "HOLLYWOOD HOTEL."

REED ALEXANDRIA, VA. Alex. 3445
Today, Tomor., Sat. Lombard, MacMurray "True Confession" Free Parking Space—800 Cars.

MILO ROCKVILLE, MD
Cont. 7 to 11 Nelson Eddy Eleanor Powell "ROSALIE."

MARLBORO Upper Marlboro, Md.
Cont. 7 to 11 Ronald Colman "PRISONER OF ZENDA."

STANTON 9th and C Sts. N.E. Finest Sound Equipment
Barbara Stanwyck "STELLA DALLAS."

Get Acquainted with Your Certified Druggist

ARGYLE PHARM. 17th & Pk. Rd. N.W. CO. 0182
MARKET PHARM. 1430 7th St. N.W. NO. 2372
COLLEGE PHARM. 3515 7th St. N.E. NO. 4772
WHITLEY'S DRUG STORE 8th & K Sts. S.E. LI. 3901
BROOKEVILLE PHARM. 8434 Brookville Rd. WI. 2404

There is a Certified Druggist in your neighborhood. Call him for free delivery on all drug items listed here.

WE NOW HANDLE THE FAMOUS NORWOOD COFFEE 29c LB.
A Master Blend in Vacuum Packed Tins

ONE DAY DELIVERY ON FILMS DEVELOPING AND PRINTING

YOUR CERTIFIED DRUGGIST IS NO FARTHER AWAY THAN YOUR TELEPHONE

The certainty of accuracy, the long experience of professionally trained pharmacists, is yours to command. And, in addition to filling your prescriptions correctly in every sense of the word, we make assurance doubly sure by using whenever possible Squibb quality chemicals and pharmaceuticals.

You may depend upon us for complete drug store service—and our store is no farther away than your telephone.

SQUIBB Dental Cream 33c Large Tube
CAMAY SOAP 3 for 17c
KLEENEX Box of 200 13c 2 for 25c
KOTEX Box of 12 20c 2 for 39c
COLGATE SALE: 25c Colgate Tooth Paste ..... 33c; 40c Colgate Shaving Cream ..... 37c; 75c Vaseline Hair Tonic ..... 63c; 10c Cashmere Bouquet Soap, 3 for 25c
Listerine Antiseptic 3 oz. 23c 7 oz. 39c 14 oz. 59c

PERTUSSIN

SAFE for every COUGH lg. bottle 98c

ACCEPTED AMERICAN DENTAL ASSN. This Seal IS YOUR GUARANTEE of PURITY
The appearance of 40,000 dentists in a yearly glowing testimonial to the quality of a dentifrice. Try a can and you'll agree it is all we claim for it.
Prophy-lac-tic BRAND TOOTH POWDER 23c DOUBLE SIZE 39c

MARLENE CLEANSING CREAM Regular Full Size Jar 75c Money Back Guarantee
Ask your Certified Druggist about the FREE, all expense West Indies Cruise.

SALE ON PEPSODENT TOOTH PASTE (CONTAINING IRIUM)
SPECIAL TODAY 40c SIZE 33¢
SPECIAL TODAY 25c SIZE 19¢

Here's a Bargain, Men!

LIFEBUOY SHAVING CREAM USUALLY 25c
SCHICK INJECTOR RAZOR SAME AS IN $2.00 De Luxe KIT
8 GENUINE SCHICK BLADES
all 3 for only 59¢

BARBASOL NO BRUSH LATHER RUB-IN 39c

SYRINGES Special 49c

Alarm Clocks 98c Accurate Timekeepers

HOT WATER BOTTLES VERY BEST QUALITY 49c

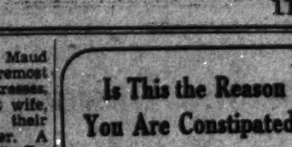

Changing the HEADLINES Of the Nation

DRENE SPECIAL—For Dry Hair REGULAR—For Normal, Oily Hair
large 89c
med. 49c

SQUIBB ADEX TAB. 80—79c 250 for $1.98

Alka-Seltzer For Quick Relief Of HEADACHES, COLDS, SOUR STOMACH, ACID INDIGESTION and MORNING MISERY
60c Size 49c

Take the Tobacco Stain off your teeth with

CLARISSE NAIL POLISH OR HAIR REQUISITES Bottle 10c

YOU WILL FIND YOUR CERTIFIED DRUGGIST LISTED HERE

STORES IN NORTHWEST SECTION

ALGORN DRUG COMPANY 3109 Mt. Pleasant St. N.W. CO. 7780
ALASKA AVENUE PHARMACY 7806 Alaska Ave. GE. 2770
ARGYLE PHARMACY 17th & Park Road N.W. CO. 0182
BARNETT PHARMACY 1815 Ontario Pl. CO. 1334
BURLEITH PHARMACY 1834 Wisconsin Ave. N.W. WE. 0432
CALVERT PHARMACY 2600 Connecticut Ave. N.W. AD. 1614
CAMPBELL DRUG STORE 4730 14th Street N.W. GE. 7700
CHILLUM HEIGHTS PHARMACY 13 Kennedy St. N.W. RA. 2040
COLUMBIA DRUG STORE 2500 Penna. Ave. N.W. WE. 3664
CROSBY'S PHARMACY N. Capitol & N. Y. Ave. NO. 1912
FORSTER'S DRUGS, INC. 1108 11th St. N.W. ME. 3551
GEORGETOWN PHARMACY 1344 Wisconsin Ave. N.W. WE. 0377
GEORGIA-KENNEDY PHARMACY, INC. 5433 Georgia Ave. N.W. GE. 0614
HILL & POOLE PHARMACY 2029 M St. N.W. WE. 0634
S. J. HONBERGER 4800 14th St. N.W. GE. 0180
KENESAW DRUG STORE Mt. Pleasant & Irving Sts. N.W. CO. 2482
JUDD'S PHARMACY, INC. 2750 14th St. N.W. CO. 2271
HARRY H. KENNER, INC. 1360 Connecticut Ave. DE. 8344
KEY DRUG COMPANY 1100 Conduit Road EM. 4400
NORMAN D. PARKER N. Capitol & Rhode Island Ave. NO. 0413
PARK VIEW PHARMACY Georgia Ave. & Park Road N. W. CO. 2806
ALBAN TOWER PHARMACY 3720 Massachusetts Ave. N.W. CL. 3550
SCHWARTZ PHARMACY INC. 1700 Connecticut Ave. DE. 5101
MANOR PARK PHARMACY 6704 3rd St. N.W. GE. 4116
MARKET PHARMACY 1430 7th St. N.W. NO. 2372
MATTINGLY BROTHERS 947 Cedar St. N.W. RA. 2332
L. T. QUEEN PHARMACY 3704 16th St. N.W. CO. 9782
RANDOLPH PHARMACY 3901 14th St. N.W. CO. 4899
REISKIN'S DRUG STORE 37 Florida Ave. N.W. NO. 2347
S. H. SCHULZE PHARMACY 1823 Columbia Rd. N.W. AD. 1350
SANITARY DRUG STORE 215 N. Y. Ave. N.W. ME. 2287
SHOEMAKER'S DRUG STORE 3201 Georgia Ave. N.W. GE. 0404
TEKLEYTOWN PHARMACY 4433 Wisconsin Ave. CL. 0620
J. A. SIMPSON CO. 3134 M St. N.W. LI. 0773
WIGHT'S PHARMACY 632 A Eastern Ave. N.E. LI. 2180
UPSHUR PHARMACY 311 Upshur St. N.W. CO. 1340
TAFT'S PHARMACY Wisconsin Ave. at Macomb St. 1140
VALLEY VISTA PHARMACY Ashmead Pl. at Belmont Rd. DE. 2674
WESLEY HEIGHTS PHARMACY 3356 48th St. N.W. CL. 0443

STORES IN SOUTHEAST SECTION

WHITLEY'S DRUG STORE 8th & K Sts. S.E. LI. 3500
THE SILVER PHARMACY 5341 Penn. Ave. S.E. LI. 7822
CONGRESS DRUG STORE 3624 Nichols Ave. S.E. AT. 2040
FEALY'S PRESCRIPTION PHARMACY 211th St. & Pa. Ave. LI. 0132
11TH ST. PHARMACY, INC. Cor. 11th & C Sts. S.E. LI. 1122

STORES IN SOUTHWEST SECTION

THE COLUMBIA PHARM. Cor. 4½ & L Sts. S.W. ME. 0101-7011

SUBURBAN STORES

MILLER'S DRUG STORE 1210 N. Globe Rd. WA. 0770
Arlington, Va.
ARLINGTON PHARMACY 2912 Columbia Pike CLar. 1445

STORES IN NORTHEAST SECTION

COLLEGE PHARMACY 3515 7th St. N.E. NO. 4772
DAILEY'S DRUG STORE 1324 Florida Ave. N.E. at Trinidad Phone AT. 5352
DONAHOE'S DRUG STORE 3701 12th St. N.E. NO. 9656
DOX PHARMACY 3201 Bladensburg Rd. N.E. LI. 4488
EASTERN PHARMACY 13th & D Sts. N.E. AT. 1113
KING'S DRUG STORE 1349 Kenilworth Ave. N.E. LI. 9749
LEWISSON'S DRUG STORE 3 R St. N.E. NO. 3010
LUCKETT'S PHARMACY 1130 Maryland Ave. N.E. LI. 2180
LUCKETT'S PHARMACY, Inc. 4th & E. Capitol Sts. LI. 1180
ROBINS PHARMACY 725 F St. N.E. LI. 1936
LELAND PHARMACY 6703 Wisconsin Ave. WI. 2047
Bethesda, Md.

Cherrydale, Va.
ROGER'S CHERRYDALE PHARMACY 3870 Lee Highway CLar. 1234
Capitol Heights, Md.
CAPITOL HEIGHTS PHARMACY Central Ave. Near 41st Street
Chevy Chase, Md.
BROOKEVILLE PHARMACY 8435 Brookville Rd. WI. 2404
Takoma Park, Md.
PARK PHARMACY Ethan. 2244
Silver Spring, Md.
FORSYTH'S DRUG STORE Silver Spring, Md. Sil. Spr. 7000-7001
DUDLEY'S DRUG STORE Silver Spring, Md. SH. 9020
Lyon Park (Arlington Co.), Va.
KAVANAUGH'S DRUG STORE CLarendon 2100
PERSHING DRUG STORE Cor. Pershing Dr. & N. Wash. Blvd. WA. 2330
Colonial Village, Arlington, Va.
COLONIAL VILLAGE PHAR. Phone CLarendon 1234

CERTIFIED DRUGGISTS

New Bill Drawn As Compromise On Pay, Hours

Wages

Continued from Page 1.

would be left to the discretion of the administrator.

Second Meeting Planned.

Another meeting of the Labor Committee to consider the completed draft of the tentative bill will be called next Wednesday or Thursday, and with this draft as a basis the committee may decide at that time to commence work on the measure. It would be offered as a complete substitute for everything after the enacting clause of the Senate bill.

Once the committee agrees on and reports a bill, it would again have to run the gantlet of the House Rules Committee, which last session refused to report out a rule on the Labor Committee's last draft. Leaders are backing Mrs. Norton in her decision to circulate no petition to discharge the Rules Committee from consideration of a bill.

Face Bitter Fight.

The leadership plan is to attempt to move a bill to the floor only after the last appropriation bill has been passed in late March or early April. Leaders are facing, if possible, a more bitter fight than that which sidetracked the last House measure. Concern over the unemployment situation has cooled a broad cross section of members to wage-hour action at this time. Proposals, with substantial backing, may be advanced to adopt merely a resolution calling for a study of all factors involved, and looking to action next session.

As an alternative to the bill Mrs. Norton is having prepared, Representative Ramspeck today is expected to present an entirely new approach to the problem which he has worked out in individual conferences with members in an effort to compromise the present impasse. Details of the Ramspeck proposal will not be made public until after he has laid it before the Labor Committee.

Postlude

By Ray C. B. Brown.

Concert by the National Symphony Orchestra in Constitution Hall last night; Hans Kindler, conductor; Nikolai Berezovski, guest conductor; Mischa Elman, soloist. Program: Symphony No. 1 (Berezovski), Violin Concerto in G minor, Op. 12, No. 1 (Vivaldi), Symphony in A major (Mozart), Violin Concerto in E minor (Mendelssohn), Rumanian Rhapsody No. 2 in D major (Enescu).

New and old compositions were neighbors on the pleasing program offered last night by the National Symphony Orchestra, music written as recently as 1925 and as remotely as the beginning of the eighteenth century. The contemporary work was the Symphony No. 1 by Nikolai Berezovski, the young Russian-American composer-violinist, who gave his own authoritative reading thereof, and the classical representative was the G minor violin concerto by Antonio Vivaldi with Mischa Elman as the expertly suave interpreter.

Mr. Berezovski's work is a symphony in the same sense that Ezra Pound's five decads of cantos are an epic poem. That is to say, the symphonic form has been so unconventionally handled as to be but faintly recognizable, and a better designation for it would be a symphonic rhapsody, so poetic is its emotional impulse and so slight is the development of the contained ideas. Its informality, however, is no detriment to the freshness and originality of the music which makes a vital impact upon the imagination. The ideas are interesting and forcefully expressed with a deftness of instrumentation which suggests that the composer is well versed in the technique of Rimski-Korsakov.

It is always and advantage to hear a new work directed by the composer, for one is then certain that one is receiving impressions at first hand, unaffected by transmission through another mind. Mr. Berezovski conducted with a sincerety that clarified his intentions unmistakably, and the National Symphony players responded with an alertness that must have gratified him. The audience approved the work in no uncertain way, not damning it with faint applause, but recalling the composer three times.

Hans Kindler took over the remainder of the concert, beginning with an admirable collaboration with Mischa Elman in the restrained and polished performance of the Vivaldi concerto. From that he proceeded to a finely proportioned and delicately detailed reading of Mozart's early symphony in A major. This charming and ingratiating work is too seldom heard, probably because of our tendency to concentrate upon a composer's masterpieces at the expense of his less important utterances.

Mischa Elman, at the peak of his violinistic skill and drawing his golden tone with a maximum of eloquence, was a careful stylist in his treatment of the two concerti. Dignity and poise characterized his reading of Vivaldi in the classic manner of phrasing; his effortless command of technique subordinated skill to plasticity of line and beauty of tone. Brilliance he reserved for the Mendelssohn concerto, which he imbued with romantic fervor. Hackneyed as this work is through incessant use by violinists of all degrees of competence, it took on new life under his persuasive hands.

Dr. Kindler closed the concert with the second Rumanian rhapsody of George Enescu, who uses with such evident affection the folk themes of his native country. Less familiar than its companion piece in A major, the second rhapsody is a more subtle and beautiful work.

Help Kidneys

Don't Take Drastic Drugs

Your Kidneys contain 9 million tiny tubes or filters which may be endangered by neglect or drastic irritating drugs. Be careful. If functional disorders of the Kidneys or Bladder make you suffer from Getting Up Nights, Nervousness, Leg Pains, Circles Under Eyes, Dizziness, Backache, Swollen Joints, Excess Acidity, or Burning Passages, don't rely on ordinary medicines. Fight such troubles with the doctor's prescription Cystex. Cystex starts working in 3 hours and must prove entirely satisfactory in 1 week, and be exactly the medicine you need or money back is guaranteed. Telephone your druggist for Cystex (Siss-tex) today. The guarantee protects you. Copr. 1937 The Knox Co.—Adv.

Air Officers Display 5 Modes in Dress Suits

Associated Press Photo.

New dress uniforms, trim and blue, are in vogue for the Army. These flying soldiers displayed the five types of dress attire, which will become compulsory in the fall, at Bolling Field. Lieut. Col. W. O. Ryan (left), field commander, is shown in dress uniform with cape, which may be worn with any of the five. The others, left to right, are Capt. H. M. Turner, in special evening dress (tails, dark blue coat and trousers, white vest, black tie), the gold braid showing he is an aide to the President; First Lieut. W. E. Hall, in mess attire, an informal evening dress; First Lieut. Ralph Rhudy, in full dress (saber can be fitted to belt for parade, and First Lieut. J. G. Fowler, in dress uniform (no belt). Trouser stripes in the Air Corps are gold and blue.

Kennedy Scores Miss Perkins' Maritime Stand

Maritime

Continued from Page 1.

but a showdown is expected after he has talked with the latter.

Kennedy, referring yesterday to Miss Perkins' "strange argument" against the mediation plan, said:

"It is said to be 'premature' to put into operation machinery designed to prevent strikes and lockouts in an industry which in ten months of 1937 lost aproximately 1,000,000 man-hours of work by strikes and lockouts.

"It is said to be 'premature' to act to bring order to a business where in disorder during the last year adversely affected the business of every port in the United States.

"This legislation is not regarded and will not be regarded as 'premature' by the American people simply because it is called 'premature' by those who will always so regard it as long as there is a chance of preventing its passage."

"A Few Years Hence."

Secretary Perkins had told the committee that mediation legislation might be justified a "few years" hence, after the marine workers were fully organized and collective bargaining was an established and accepted practice.

"Investigation and experience," Kennedy told the committee in answer to that, "convinces the commission that discipline and the responsibility of maritime labor and the co-relative obligations of maritime employers must be established at the earliest possible moment and not in a 'few years' hence.

"To tolerate present conditions and to allow the present chaotic situation to continue without determined and courageous efforts to bring about proper conditions in the field of maritime labor would in our opinion invite the complete destruction of the American merchant marine."

At the outset, Chairman Kennedy reminded the committee the American taxpayers have a large stake in the subsidized merchant marine.

"The Maritime Commission estimates," he said, "that 57 per cent of every dollar paid out under the eight long-term operating subsidy agreements presently effective, or $4,878,630 annually, is expended for wages and subsidies of officers and crews."

"It is clear that an expenditure in this amount of Government funds cannot be justified unless it results in having the ships which make up our merchant marine manned by competent and contented seamen.

"The proposed extension of the railway labor act to the shipping industry is designed to bring about an efficient, orderly and dependable system of marine transportation by substituting mediation and arbitration for the disorderly and destructive strikes, lockouts, and other labor disturbances which so seriously handicap American sea service at the present time.

"It is fundamental that transportation on sea or land is of its very nature a service which must be stable to be successful. The stability of transportation service is the one security of transportation workers.

"The public will not patronize an inefficient, unreliable transportation system, and if the public (having available efficient and reliable foreign-flag service) does not patronize American services, then the services must fail and the workmen lose their jobs."

Referring to the "complete fallacy" of Miss Perkins' argument that sailors and dock workers are not fully organized, Kennedy pointed out there are organizations of each on both coasts.

"I submit," he said, "that employes who have been able in the past few months to paralyze our water-borne commerce by 'quickies' and sit-down strikes, employes, one of whose leaders feels so confident of discipline in union ranks that he challenges the power of Congress to enforce this legislation, stating that the employes will not 'accept' it, is sufficiently organized for legislation which seeks to substitute mediation and conciliation for the strike and the lockout."

Kennedy was referring to a recent statement by Ralph Emerson, legislative representative of the National Maritime Union (C.I.O.), who said that American martime workers "simply won't accept this legislation."

Senator Royal S. Copeland (Democrat), New York, chairman of the Commerce Committee, said yesterday after hearing Kennedy that the committee probably would vote favorably on the mediation plan.

The Commerce Committee this morning will hear Joseph Curran, head of the National Maritime Union (C. I. O.), who has asked for a chance to reply to the "lies" told the committee Curran was a Communist.

A. U. Women to Debate.

American University Women Debaters will clash with a team from the University of Maryland this evening at 8 p. m., at the Women's Residence Hall on the campus. Miss Ella Harlee, 1753 Lamont street northwest, and Miss Carol Leise, 5409 Thirteenth street northwest, will represent the American University, debating the negative of the question, "Resolved: That the National Labor Relations Board should be empowered to compel arbitration of all industrial disputes.

For Better
RADIO SERVICE
Phone District 4700
STAR RADIO CO.
4 Stores to Serve You

ART MUTH
710 13TH.
MATERIALS
NAT. 6386

Used Cars Priced for the Thrifty!

You don't have to be the proverbial Scotchman to recognize that now is the time to buy a used car. The used car situation is a national one—and local dealers are joining in the movement to make them go. Replace your old car now with a better one. Post Want Ads are filled with unprecedented values.

See The Page Opposite The Comics In Today's Post!

Scott, Navy's 'Chute Record Holder, Suicide

Chute

Continued from Page 1.

street northeast. She had been sleeping with her parents because her own home was too cold, it was explained.

Mrs. Scott, married only two weeks ago at Rockville, Md., to the former jumper who has been working as a tool maker at the Navy Yard, was bewildered at his death.

"He was perfectly normal and cheerful when I left him last night," she said, "but he told me that if anything should happen to him I should take good care of Poll, the parrot. Then I told him that nothing would happen to him for 30 years."

Although he had made more than 1,000 leaps, Scott had liked to boast that the only accident in which he ever was injured was an automobile collision. He admitted, though, that some of his jumps took him perilously near death.

His 1928 record leap thrilled Washington. He bailed out above the Navy Yard and was caught by a strong wind which blew him back and forth over the city several times. After 20 minutes of helpless drifting, in which he passed within 50 feet of the Capitol dome, his parachute caught on an apartment house and he was rescued by firemen.

On another occasion a "nonsinkable" life jacket failed and he was dragged under water for 6 minutes by the chute. But he was revived by a pulmoter.

Despite occasional mishaps Scott never lost faith in parachutes. He contended it was a jumper's fault if a chute failed to open.

Scott was born in Washington in 1893. He entered the Navy Yard as an apprentice at 18 years of age and five years later joined the Navy. He was first Washington man to enlist in the World War and saw service as a submarine machinist.

In 1935 he retired from jumping and worked as a toolmaker at the Yard, with rank of aviation chief machinist's assistant. He was a member of the Naval Reserve.

Surviving are a brother, Emory S. Scott, and five sister, Mrs. S. G. Fischer, Mrs. J. J. McDermott, Mrs. L. J. Swain, Mrs. L. Polis, all of Washington, and Mrs. A. Lamento, of Philadelphia.

French Fliers Injured In Guatemalan Crash

Mexico City, Feb. 16 (U.P.).—Pan American Airways announced today that Antonie de Saint Euxpre, French flier, and his mechanic, Andre Prevot, were seriously injured when their plane crashed while taking off at Guatemala City.

'Take Care of Poll,' Said 'Scotty'

William Scott, who killed himself yesterday, told his wife (inset) the night before to "take care of Poll" in case anything happened. They had been friends for nine years, talking and singing opera together. When Scott walked into the house, Poll would shout, "Hey, Scotty, come here." In the morning it was "Hey, Scotty, wake up."

McNutt Will Fly Last Lap of Dash To White House

San Francisco, Feb. 16 (U.P.).—Paul V. McNutt, U. S. High Commissioner to the Philippines, suddenly canceled train reservations eastward tonight to fly to Denver tomorrow morning aboard a U. S. Army bomber, en route to Washington.

McNutt and his administrative assistant, Wayne Coy, landed here today aboard the Hawaii Clipper from Manila. McNutt is on his way to Washington to make his first personal report to President Roosevelt since he became High Commissioner less than a year ago.

While political significance has been attached to his trip, McNutt refused to answer questions regarding his plans, including whether he might be a Democratic Presidential candidate in 1940.

Building Put Ahead Of Slum Clearing

By the Associated Press.

Housing Administrator Nathan Straus, striving to get the low-cost construction program started, authorized municipalities yesterday to shelve slum-clearance programs and concentrate on building new homes.

The decision was described as an attempt to jar loose millions of dollars tied up because the housing drive has been lagging.

Congress authorized the United States Housing Authority, headed by Straus, to lend municipal agencies up to 50 per cent of the cost of providing better homes for the poor.

"My Kidneys Seem to Be Slowing Up"

... the letter says ... "and that makes me feel so sluggish, achy and listless." For 75 years doctors have prescribed a natural, soothing aid. Let us send a case to you. Just telephone ME. 1062.

MOUNTAIN VALLEY
From HOT SPRINGS, ARK.
MINERAL WATER
1405 K St. N.W.

WANTED
YOUR OLD AUTO RADIO TO TRADE IN ON A NEW 1938
Motorola
AUTO RADIO
Manhattan will pay you more for your old radio, no matter what condition it is in when you trade for a new 1938 MOTOROLA Auto Radio. We have a big demand for used auto radios, that's why we can can allow you more money! INVESTIGATE . . . and SAVE!
MANHATTAN
Auto & Radio Co.
1708 7th St. N.W.

ANNOUNCEMENT
MR. RANDALL JONES
will present his color pictures of
BRYCE and ZION NATIONAL PARKS
Tonight, Feb. 17th, 8 P.M.
Department of Commerce Auditorium
Obtain free admission passes from
NATIONAL PARKS CLUB OF AMERICA, INC.
1317 F St. N.W. NA. 1820

Liggett's
DRUG STORES
Prompt Delivery Service
PHONE NO. 1773

PERMANENT
GREEN PAINT
In the Williamsburg Shade
E. J. MURPHY CO., Inc.
NO. 3

Post Classified Ads have fulfilled wants of readers and advertisers for over half a century and they serve better—today. National 4200.

THE WILKEN FAMILY

BLENDED WHISKEY—IT'S OUR FAMILY'S WHISKEY, NEIGHBOR!

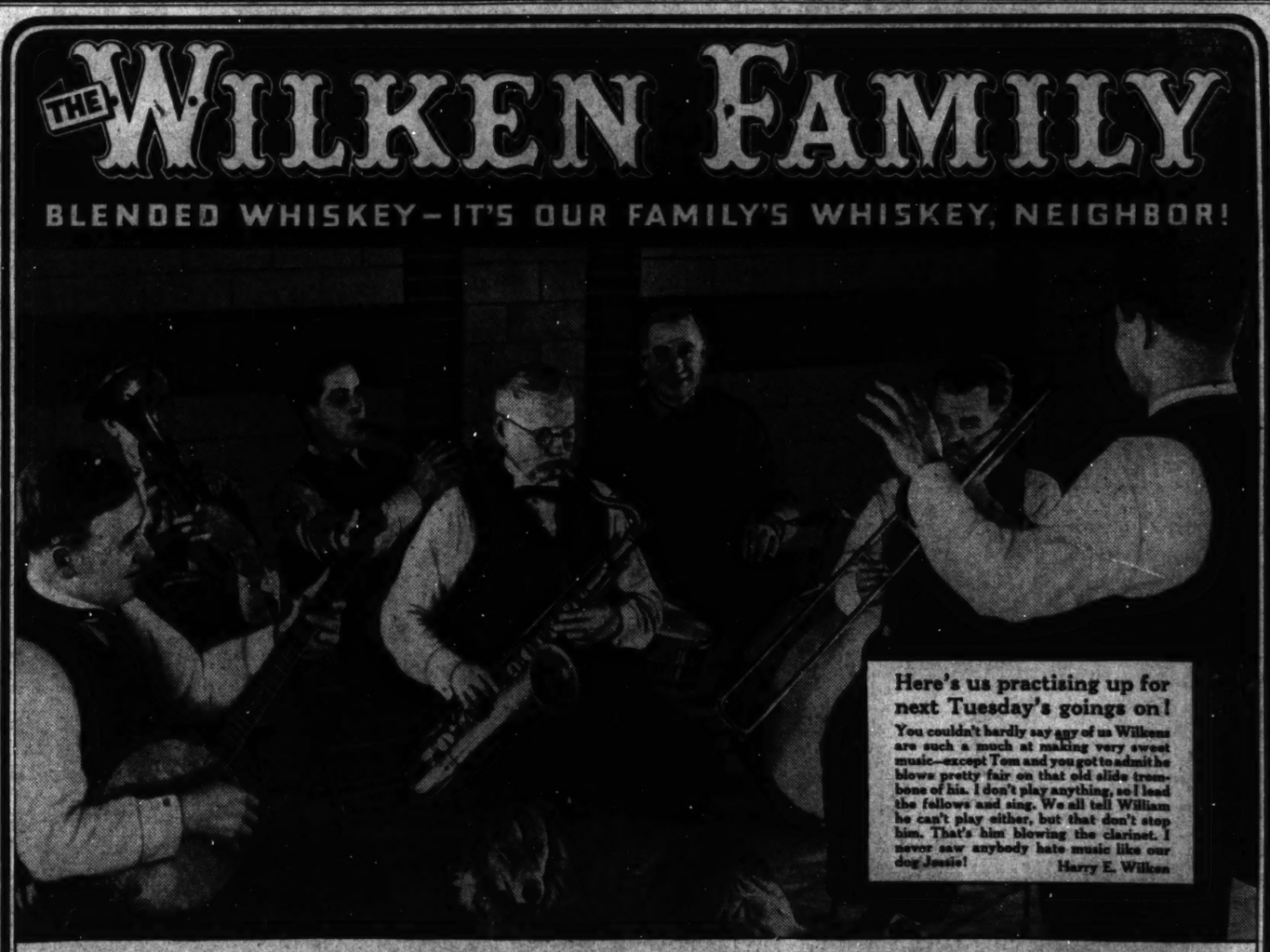

Here's us practising up for next Tuesday's goings on!

You couldn't hardly say any of us Wilkens are such a much at making very sweet music—except Tom and you got to admit he blows pretty fair on that old slide trombone of his. I don't play anything, so I lead the fellows and sing. We all tell William he can't play either, but that don't stop him. That's him blowing the clarinet. I never saw anybody hate music like our dog Jessie! Harry E. Wilken

Big doings Washington's Birthday! and here's a mighty tasty treat

It's the family recipe of us Wilkens who've made whiskey goodness-knows how long!

I guess I'm sizing it up rightly when I say there's mighty few folks that'll be setting alone all by theirself on this coming Tuesday. Well if you're having anybody over to your house, you'll be wanting to make sure you won't run short of drinks—and William and Tom and myself just wanted to remind you if you go and get in a goodly supply of The Wilken Family Whiskey right now while it's on your mind, you're going to hand out a treat Tuesday that'll strike one and all as being the tastiest they ever got offered. It's the personal recipe of our family—and you can just count on it there's nothing fair to middling about it—it's got a grander taste to it than you've any idea of. If you're going visiting on Washington's Birthday, why don't you take a bottle along as a real holiday gift?

Harry E. Wilken

P. S. Free, a copy of the Wilken Family Home Entertaining Album—write me at The Maples, R. F. D. No. 3, Schenley, Pa.

COPYRIGHT 1938, THE WILKEN FAMILY, INC., ALADDIN, SCHENLEY P. O., PA. THE WILKEN FAMILY BLENDED WHISKEY—90 PROOF—THE STRAIGHT WHISKIES IN THIS PRODUCT ARE 20 MONTHS OR MORE OLD. 25% STRAIGHT WHISKIES, 75% GRAIN NEUTRAL SPIRITS. 20% STRAIGHT WHISKEY 20 MONTHS OLD, 5% STRAIGHT WHISKEY 4 YEARS OLD.

MARY HAWORTH'S MAIL

Girl and Boy Love Each Other, But Are Devout Members of Different Religious Faiths; What to Do?

DEAR MARY HAWORTH: For two years I have cherished the companionship of a young man who measures up to my highest expectations in all respects save one—that of religion. We belong to different faiths, and he is deeply devoted to his church. He is working his way through school, and eventually will be a successful professional man, as he is making an enviable record for himself, and is affiliated with a well-known practicing member of his profession.

• • • •

My family and friends are divided in their opinions as to the widom of my marrying this boy. My mother approves of him highly, and I believe she thinks he would be a desirable husband for me. But my father and certain of my friends think the religious difference could not be overcome. I am sensitive to their opinions and, because I do deeply believe in the teachings of my own church, I find myself unhappy and undecided in the matter.

• • • •

Maybe "love is blind," but I doubt that it could remain blind to the family problems which religious differences would invite. I have wondered if, in fairness to this boy—who says he will never marry outside his church—I should tell him what is in my heart. I can imagine a married couple would have enough problems to deal with without having religious conflicts added to their worries. I would appreciate your opinion and hope it will serve to put me on the right track.

MARY ELLEN.

Be True to Conviction.

DEAR MARY ELLEN: Since one's sincerely entertained religious belief (when one is so fortunate as to possess such belief) is the very keystone and mainspring of one's personality and character, it is virtually impossible to go against it without demoralizing oneself completely. Life loses anchorage, purpose and direction for the person who makes compromise with convictions that are as much a part of himself as the marrow in his bones. Here is a case where your emotions are in conflict with your governing intellect, and it seems to me you have managed, nevertheless, to study your problem through very sensibly, and to reach conclusions that are sound, though painful to contemplate and to act upon.

• • • •

Obviously, you should be frank in telling the boy "what is in your heart" concerning the issue of religious difference, which seldom can be completely reconciled. As you say, the average married couple has enough problems, of social, emotional and economic kinds, to deal with without adding the almost insuperable problem of pronounced religious difference. Such a disparity in fundamental viewpoint on one of the most vital aspects of life reaches its climactic point of conflict when children appear on the scene—born to deeply religious parents whose formal patterns of worship are at marked variance. Each parent, appreciating how much his particular brand of religion has meant to him, sincerely convinced it is the one which yields the highest spiritual dividends, usually is conscience-driven to bestow those benefits upon his offspring. The family is split asunder on the very plank which should have been its point of closest unity.

• • • •

No outsider can ever be of specific assistance to you in promoting a final, irrevocable decision in this matter. It must be threshed out between your two selves. What your father or your mother or your friends may think about it isn't half so important as what you and he may be able to agree upon. If, after reasonable and candid discussion, each of you feels he would be going contrary to the best and sturdiest instincts of his nature in forswearing his religion on the altar of human love, then you had better renounce each other forthwith. M. H.

• • • •

Fiance Lack Gallantry.

DEAR MARY HAYWORTH: My fiance, who lives out of town, regularly writes me twice each week, and yet he invariably neglects to remember me with even so much as a card on such sentimental anniversaries as a birthday or Valentine's Day, which hurts my feelings. But on the other hand, he once traveled by car in miserable weather for two days and two nights in order to spend six hours with me.

• • • •

I hate to give him up, as we love each other, but I would rather do that than go through life as his wife feeling neglected for want of thoughtful little attentions and remembrances. What do you think is the matter with him? What do you advise me to do?

FOREIGN GIRL.

• • • •

DEAR FOREIGN GIRL: I daresay your fiance is a man with a practical turn of mind who grew up in a household where no notice was taken of birthdays, and where no effort was made to give artistic expression to underlying sentiment. That he is a creature of habit is indicated by his writing you regularly and faithfully twice each week, rain or shine. Instead of getting hurt by his unintentional neglect, and nursing your resentment, it would be far better to put your imagination to work devising winning ways and means of training him in the gentle art of graceful courtship.

• • • •

Since you are deeply in love with each other and engaged to be married, why not become yourself the pace-setter in the matter of anniversary and holiday remembering? Send him an appropriate gift or card for St. Valentine's Day, or for Easter, or for his birthday. Remind him that such-and-such a date is the anniversary of the day you met, or the day you became engaged, and tell him you are expecting the Queen's necklace or an emerald as big as a goose-egg, or at the very least, a decorated postcard, in happy commemoration of the event. Tell him he's wise and wonderful and divine and fine, but, darn it all, he forgets to be gallant, and that lacerates a lady's feelings. If he makes plans to visit you at Easter, remind him that he's to bring a bunch of violets, or anyway, a lone carnation for your lapel, or you're going to sulk all day.

• • • •

It would be the height of folly, and the extreme of capricious willfulness, to toss this mutual love onto the ash heap, simply because your faithful, literal minded suitor hasn't the discernment to realize you are pining away for a highflown brand of wooing. On the other hand, it will be good for both of you if you can school him in romantic gesturing. If you don't get him in the habit of making each gestures in your direction, some other woman with more subtlety and imagination may capture his fancy by doing just that. The average man likes to make poetic obeisance to a lady, if only he knows how, and if only he feels absolutely sure she won't think him a fool for so doing. He likes to think of himself as being quite the beau, and however much he may overtly pish-tush it, he is grateful to the lady who beguiles him into the role. M. H.

Sentimental and Pretty, the New Style Trends

Associated Press Photo.

Feminine and alluring and in keeping with the current trend for prettiness and sentiment, is the black lace evening ensemble above. Note unusual treatment of bodice and gracefully full skirt. Topped with the long-sleeved bolero, it becomes a distinctive dinner dress.

Back to "bicycle days" and definitely feminine, the straw sailor with snood veil and flower trim, designed by Rilla Marie, is equally appropriate to accompany suits or frocks.

A WOMAN'S NEW YORK

By Alice Hughes

New York, Feb. 16.

THIS IS the getting season for our dapper and obsequious gents in the night-club business, or do you prefer the old American "racket?" Lent will soon sift ashes on their slides, and anyway, by mid-February the high-voltage spenders are bored ossified with such dens, or else are inhaling Southern sun through every pore. So it behooves the spiffer saloon-keepers to do a frantic promotion job, or else peer gloomily at empty pews.

ALICE HUGHES.

And the boys are behooving like mad, at present. Of course, the big Broadway places, like Bill Rose's joint, or the International Casino, present huge and costly shows consisting of unveiled baby dolls, and these lads just open the doors and smirk hopefully, counting on the lure of the flesh.

It's another cayuse with the bosses of the small, expensive and exclusive deadfalls on the East Side. They offer nothing but bands, food, drink and super-snobbery. When these fail to stampede the ermine coats, they must try "stunts." For instance, the Merry-Go-Round Club offers a stunt dreamed by a playboy. A group of the town's golden girls are to invite the lads of their choice to "Turnabout Party"—they to call for the beaux, buy them orchids, wine and dine them, and take them home at a decent hour, and what an elastic term is decent! Goody, what fun! Marion Pierce will lug her theatrical boss, J. J. Shubert, while Gertrude Niesen will bring Pancho, who both rhumbas and warbles—sometimes simultaneously. The woman pays, literally. Jolly no end, what?

• • • •

The astute Sherm Billingsley, of ye olde Stork Club, has all the subdebs, debs and postdebs fighting fang and claw for toy balloons on Sunday nights. Each rubber bubble carries a sordid banknote, sometimes as much as $100. They need it like Morgan needs a nickel, but it's so cute! Audrey Gray caught $74 and took a ski trip! Thus youth and beauty struggle for hilarity ere this poor world explodes and spatters baloney all over the cosmos!

• • • •

GIRL ABOUT TOWN—Feminine jury service here continues to scuff up dust. Lots of the girls like it, but Judge Stackell hit a mean snag when trying to line up a panel to try one De Rennzio who shot a gendarme. Mrs. Fay Cohen was just about to qualify for her niche in her pantheon as first forelady of a jury in a capital case here, when she suddenly remembered that a pal of hers is a sister of the murdered cop. So she begged out, and now we have a nice niche for rent, with no bidders to date. Don't weaken, girls!

• • • •

Who remembers when performances of the opera "Salome" called out the militia with blinders and horse blankets? I, for one. But no more, and the other night the Australian soprano, Marjorie Lawrence, scored sensationally as the veil-dancer before Herod. The new streamlined sort of singing beauty, Marj goaled the customers, cash and critical, both with her refined wriggling and her lovely trilling. Melbourne papers, please copy.

• • • •

I hear that early summer will see the passing of a very clever woman from the local editorial scene. She is Katherine Angell (or Mrs. E. B. White), who has long been the real power at the New Yorker magazine, though many others took bows. Her husband is the brilliant gent who usually writes the amazing "Talk of the Town" page, though he's away now.

• • • •

Fancy sparklers for suit-coat lapels are shimmering away at the uptown shoppeys. One projects a gold-and-purple thistle for clip or brooch. Other such botanical and bird-life frippery comes in the guise of birds, beasts, flowers and fruits to shine up that new suit—I hope. My pet is a spread-winged dragon fly of synthetic tourmalines and rubies. What a flash—and I do hope I can get a suit to match it. Just as I have the wrist—where's the diamond bracelet?

Copyright, 1938, by The Washington Post.

Modern Twist Puzzles Women In 'Caesar' Cast

Actresses Find Roles Cut Worry Over Part in Dictator's Life.

By Nancy Archibald.

PLAYING "Julius Caesar" in modern dress did not turn out to be so radical a move for the only two women in the cast, Miss Helen Craig, who plays the part of Calpernia, Caesar's wife, and Miss Muriel Brassler, who plays Portia, the wife of Brutus.

"When we were first rehearsing," Miss Craig explained, "we were greatly disturbed about what the modern dictator's wife should wear, but in the process of shaping the play the director cut the women's parts until their only scenes were in the evening and early morning. This required flowing negligees, quite classical in style."

The modern twist given the play caused both actresses to compare their positions in Roman times to what they would be today. "I was highly indignant when Brutus dismissed me directly matters of importance arose and neither I nor Caesar's wife were permitted to take part in important matters," Miss Brassler declared. "Today I'm sure a dictator's wife would assist her husband actively in his career rather than stay at home to comfort and amuse him during his moments of leisure."

"Of course," Miss Craig took up the argument, "women did have a more retiring role in the days of the Roman Empire, but I notice Shakespeare's lines are eternal when he describes the manner in which women get their way. Since Caesar is the man of action, the soft, helpless, clinging creature whose manner is alluring controls the mighty dictator with a silken cord. As usual in methods of winning a favor from a man, the approach must vary according to the individual. Therefore, the honorable Brutus, the intelectual Brutus, can only be reached by a mental appeal. His wife strikes out for the modern ideal of marital relationship, arguing that she must know her husand's secrets and give him counsel because she is his partner, that it is part of her job to help him."

Miss Brassler laughed and added, "I guess the modern girl could take a tip or two from Shakespeare. Women are always confronted with the problem of gaining some point from a man, a father, brother or husband. Since they have gained so much independence they have become careless. The result has been this wave of femininity. Books on charm and influence are selling like hotcakes. I know that I'm going to study Shakespeare more diligently."

The Eternally Feminine Back In Spring Styles

Sweetness, Sentiment, Coyness Found Everywhere in Newest Fashions.

By Ethel Ehlen.

The Post Fashion Editor.

ROMANCE and sentiment prevail in spring clothes. With the return to femininity and sweetness glamour for the nonce has been relegated to the background. Taking a cue from other generations, women once more are aiming to look pretty and lovely, as well as smart. Sleek, cold styling is conspicuous for its absence.

In all of the openings, fashion shows and all through the market, in New York, I was impressed by the desperate attempt to get women of this machine age back to old-fashioned feminine clothes. True these have been modernized, but the influence of other days is very apparent.

Another interesting feature about all of this—the women have immediately accepted the trend and are already appearing in costumes stressing femininity, quaint charm and daintiness.

Fabrics Are Softer.

What are these new-old features which have taken the fashion world by storm? First, fabrics are soft and manipulated in stylings to accent this idea; printed patterns, whether large or small, are definitely feminine in design, rather than just chic; veils are everywhere and draped on hats of all types; jewelry was never so popular, with numerous pieces accompanying every costume, hats are delightfully flower-trimmed and even in the realm of the strictly tailored versions, chin straps abound. A touch of pastel pink, pale yellow or baby blue is noted on almost every black or navy ensemble, skirts are full and graceful, bodices are well-fitted, lingerie accents such as lace, pique bands and pipings and flutings of cotton and linen trim frocks and suits.

Blouses of the feminine type are in style again, both to complement suits and to be worn with skirts (a popular spring costume); suits and coats, even when in the simple tailored realm, are softly styled; ornaments and gadgets are a necessary part of every daytime and evening ensemble.

Tinted Gloves Appear.

Shoes for spring and summer are feminine in styles and colors rather than just smart; lace has returned to the mode with a vengeance and is much in evidence in both day and evening clothes. Coy little jackets top simple dresses and furnish the basis for accessory themes.

It is a new woman which fashion has presented to the style picture for spring 1938. And, it is as pleasing to the men who view these new style vagaries, we understand, as it is to the world of fastidious women who faithfully follow trends and influences.

New Neckwear.

Neckwear is destined to be feminine and fussy for spring. Lace inserts, frills, ruffles, pleats or embroidery will be seen in the neckwear worn with the most tailored suits. One interesting new neckwear item introduced features a removable frill, which may be snapped off or on a tailored vestee.

The GENTLER SEX

By Malvina Lindsay.

Who Can Take It?

SOUTHERN girls, it seems, are getting good and tired of having the label "Southern belle" pinned on them in offices. Several have protested against statements recently quoted in this column from certain employers who charged that Dixie womanhood was too "man-conscious" in the business world and couldn't take it as well as could Middle Westerners when it came to hard work.

These employers, say the Southern protesters, are unfairly judging all Southern girls by a few professional Southern belles they have encountered. The really high type, intelligent Southern girls, they say, have as much industry, professional dignity and stamina as girls from any other section. In support of this they point to the Southern women doing outstanding work in important Government posts, to the many Southern girls functioning efficiently in governmental offices.

These girls say the silly appellation of "Southern belle" seems to dog them in their careers. They maintain this is all due to a preconceived idea on the part of the public, and that they, no more than girls from any other section, should be judged by a few weaklings and exhibitionists. They further insist they got the worst of it in discussion in this column. For that reason the conductor of the column herewith attempts to set forth her own views on the question, "Which can take it best—East, West, North or South?"

Sectional Cartoons.

Like everybody else, I carry in my mind a standardized picture of haughty Eastern, raucous Western and goggle-eyed Southern girls. I have the universal tendency to classify people in sectional molds.

Nevertheless, I know this is all sheer sentimentality and mental laziness. While sectional background does reveal itself in the more superficial phases of personality, yet when you get inside of people as far as the backbone, sectionalism loses its importance.

Most Middle Westerners have a strong heritage of stamina from pioneer ancestors. Anyone who saw Mari Sandoz, author of "Old Jules," on her recent visit to Washington, can well understand what that heritage is. In the slight figure of this woman, who as a child knew frontier rigors that cause most of us to shudder in reading of them, you sense a thread of iron that will never be broken, a spirit so sinewy it will endure forever.

And yet I have seen much of that same spirit in Southern women whose indomitable courage has risen above an oppressive Reconstruction heritage, in New Englanders who still had the strength of the Plymouth Rock in their make-up and in New Yorkers who have won their spurs fighting in the canyons of Manhattan.

"Vein of Iron."

I have puzzled a great deal over what constitutes stamina in the business office—for that matter, in life itself. I used to think it was largely physical and that all job applicants could prove their mettle with health certificates. But some of the softest working girls I have known have had superb health; some of the most untiring and ambitious ones were frail of body.

Possibly the most apt phrasing of the answer to the question has come from Miss Gordon Holmes, London bank official and one of England's foremost business women. What women need in the business world, said Miss Holmes on a recent visit to the United States, is not so much physical health as "inner vitality," stamina of spirit. If she were an employer, she indicated, that is what she would look for.

That, of course, is the same thing doctors hope to see in patients who are going on the operating table. It is the thing that makes a good soldier or an unconquerable human being. It has a physiological basis, but it is also bound up closely with such abstractions as pride, honor, ambition, courage. Being from East, West, North or South has little to do with whether or not you have it. Your glands and your ideals have a lot more.

Twinkling Heels.

Paris (U.P.).—Heels of shoes also are receiving special color treatment. Twinkling rhinestone ones for pastel satin or brocaded evening slippers will add sparkle to the dance. Polka-dotted crepe de chine, as well as heel-and-instep color contrasts to match gowns, are promised for new spring shoes. Another match will be vari-hued stitches bursting on gowns and footwear like minature fireworks.

Jean Matou
CONNECTICUT AVENUE AT M
"La Maison De Trousseau"

America's Finest Value
KIMBALL PIANOS
W. W. KIMBALL CO., 725 11th St. N. W.

RIZIK BROTHERS
GOWNS
1213 F Street
1108 Conn. Ave.

WASHINGTON'S BIRTHDAY DECORATIONS
GARRISON'S
1215 E St. N.W. NA. 1500

YOUR FIGURE, MADAME!

Standing May Harm Your Figure as Much as Excess Sitting.

By Ida Jean Kain.

IF IT ISN'T one thing, it's another . . . If sitting is not to blame for your hip problem, the way you stand is! Sitting can add to your hipline at the rate of one inch per year, but every time you stand up can make those humps on the sides of the hips more pronounced.

Over at Elizabeth Arden's de luxe gymnasium, those hip humps are considered the usual penalty of poor posture. More often than not, the bulge is the result of continual contraction of the wrong muscles in standing. Instead of rolling or kicking for the hipline, you adopt a program of posture correction to smooth out the bulge.

Posture, according to Miss Mildred Wedekind, of the gymnasium, is what is wrong with most measurements. Shadowgraphs of most figures show a fatty condition at the nape of the neck, bulges on the lower rib cage, humps on the hips, sway-back and wings on the shoulders. These shadowgraphs show very clearly the relation between these defects and habitually bad posture.

Compare Your Snapshots.

You may not be able to have a shadowgraph taken and in that case Miss Wedekind suggests snapshots, preferably side views, taken in your bathing suit. Be sure to stand in your usual posture—don't pose for the picture! Then, in a few weeks, have some more snapshots taken and compare the two sets. This check on your progress should show a marked improvement in your figure. Another check is to keep a record of your measurements before and after you begin posture correction.

A few weeks can make several inches' difference in your measurements. If you doubt that posture makes the figure, take your measurements with the body stretched tall and then again with the chest caved in and the midriff slumped. You will find that the bust measurement is smaller in poor posture, and that the waistline is much larger. The better your habitual posture is, the worse you can make your measurements by slumping—but that is something you don't want to cultivate!

2-16

Learn Your "Tuck-In."

Whatever your posture faults, the Arden program of correction begins with matwork, in which you learn the "tuck-in position." Here it is:

POSITION: Lie on the back, feet together, knees flexed and apart, arms stretched upward on the floor with palms up and arms relaxed. Have hands about shoulder level.

MOVEMENT: The "tuck under" is a tipping up of the hipbones to bring the hollow of the back down on the mat. Pull the tummy muscles tight. The chest must be high and the shoulders flat. Repeat the movement sevedal times to get the feeling of the "tuck under." Now, extend the arms upward on the floor to their full length and slowly return to shoulder level. At the same time, keep the hips under, the entire back flat on floor, and pinch the shoulders together.

In the "bend," remain in the position given for the first exercise. Bend alternate knees against the chest, straighten the leg in air, return to chest, and then to first position.

When you are more advanced, Miss Wedekind recommends this exercise.

POSITION: Still on back on floor as for tuck under, hips tucked under, flexed knees wide apart on floor.

MOVEMENT: Have arms stretched high overhead on floor, palms up. Slide the backs of the arms downward on floor, at the same time lowering the legs. Keep the knees wide apart and slide the heels down on the mat. Bring the arms to shoulder level. Stop the exercise when you feel the hollow of the back lift off the floor.

Bad Posture Makes Bust Smaller and Hips Bulgier.

BALANCED REDUCING MENU.

	CALORIES
BREAKFAST.	
Tomato juice, ½ glass	25
Crisp bacon, 2 strips	50
Thin toast, 2 slices	100
Butter, ½ pat	50
Coffee, 1 teaspoon cream, 1 rounded teaspoon sugar	50
	275
LUNCHEON.	
Chopped egg and lettuce sandwich	250
Hot tea, 1 lump sugar	25
Fresh fruit	100
	375
DINNER.	
Beef stew with vegetables	275
Pineapple salad with cottage cheese, fruit dressing	150
Hot roll	100
Butter, ½ pat	50
Skim milk, 1 glass	80
	655
TOTAL CALORIES FOR DAY	1,305

MENUS FOR TODAY

By Jean Green.

BREAKFAST.

Chilled orange juice.
Cooked wheat serial. Top milk.
Toasted Danish pastry. Butter.
Broiled bacon.
Coffee. Milk for children.

LUNCH.

Vegetable soup.
Cottage cheese, olive sandwiches.
Baked apple with caramel sauce.

DINNER.

Lamb loaf with spiced peaches.
Buttered new potatoes.
Shredded green beans.
Lime chiffon pie.

LAMB LOAF.

2 pounds of ground lamb breast
1 cup of bread or cracker crumbs
2 tablespoons of grated onion
2 tablespoons of parsley
2 tablespoons of finely minced green pepper
1½ teaspoons of salt
¼ teaspoon of pepper
Poultry seasoning (optional)
1 egg

Combine the ground lamb crumbs, onion, parsley, green pepper, salt, pepper and other seasoning. Mix well. Beat the egg slightly and add, with sufficient milk to moisten. Bake in a loaf pan for 1½ hours to oven set at 350 degrees.

PINEHURST has 100 miles of non-slip sandy trails, free from stones. Golf, tennis, all sports, all winter. Write General Office, Pinehurst, N. C. for Booklet

Pinehurst
NORTH CAROLINA

No. 2 of a series for Washington Career Girls . . .

Lansburgh's

You'll Live in a Gabardine Suit

Wear it now under your coat . . all spring with your fur scarf!

19.95

- *Hand-tailored at 7 important points!*
- *Real "custom" fit!*
- *In Navy or Black!*

Wear them with your bright sweaters and smart tailored silk blouses for the office! And keep a frilly gilet in your desk drawer, to slip on at 5:30 for an important date! There is nothing smarter, nothing more practical than your beloved spring suit! And ours at 19.95 are marvels of fine tailoring. Sizes 12 to 20.

Lansburgh's—Daylight Coat Shop—Second Floor

Luxurious
Silver Fox Scarfs

$49 *each skin*

Lavish with silver, in selected skins that will amaze you at $49. Blue, black cast. Perfect with your suit.

Lansburgh's Fur Salon —Second Floor

Lithuanian Reception Gay and Informative

Washington Society Well Entertained and Enlightened on Baltic Nation's History by the Zadeikis.

By Hope Ridings Miller,
The Post Society Editor.

Outside the Lithuanian Legation a huge red, green and yellow flag waved yesterday. Inside Washington's diplomatic, official and residential notables filed up the legation's red-carpeted stairway all afternoon, greeted the Lithuanian Minister and Mme. Povilas Zadeikis, and lingered to enjoy their hospitality—all by way of helping to celebrate the twentieth anniversary of Lithuania's independence.

Few of the guests knew, probably, the real reason for the reception that drew such a representative group of Washingtonians. One anniversary is very much like the next, and a good excuse for a party. But yesterday, the Lithuanian reception was more than an annual get-together in honor of a patriotic anniversary. It afforded an opportunity for many guests to find out more about the European republic that was formerly a grand duchy under the Russian Empire, and to become acquainted with the Lithuanian envoy and his wife.

HOPE R. MILLER.

Receiving in the lounge, the affable Minister and Mme. Zadeikis pleasantly and patiently answered scores of questions about their homeland. Yes, it was once a part of Russia. It lies next to the Baltic Sea, and is bounded on the north by Latvia and on the south by Poland. It proclaimed its independence from Russia on February 16, 1918.

"How would you be celebrating the day if you were back in Lithuania?" Mme. Zadeikis was asked.

"Very much as I am now," she said. "I would probably be at a reception in honor of the occasion. Earlier, I would have watched a big parade. Later, I would probably round out the day's celebration by going to the opera."

But in Washington she was observing the day by greeting a sizable section of Capital society.

Guests Received in Second Floor Lounge

She and the Minister met their guests—many the first time—in the second-floor lounge, which was decorated with huge bowls of roses and calla lilies. Mme. Zadeikis was gowned in black lace, with long tight sleeves and a full, floor-length skirt.

A colorful note was introduced by the appearance of a girl in native Lithuanian attire—complete with full, figured skirt, short jacket and flowers in her hair. She was Miss Sallie Kaminskas, a member of the American Lithuanian Society. Another center of interest was Petras Rimsa, noted Lithuanian sculptor, now concluding an extended visit in this country.

A number of Mr. Rimsa's sculptures were on display in the lounge and drawing room, including two that drew special attention. One was of a man driving a horse and guiding a plow through a field—particularly appropriate as interpreting a phase of activity in Lithuania, which is chiefly an agricultural country. The other sculpture, a marble piece, portrayed a mother teaching her child to read, while her hand worked a spinning wheel. That, said Mr. Rimsa, was significant of the situation back in the days of Russian domination, when the Lithuanian language had to be taught, if at all, in the home.

Capital Society Well Represented

Capital society was well represented in the company that gathered around the tea table in the dining room, or around the bar in the drawing room, where champagne and other drinks flowed freely for well over two hours.

An artist obviously had a hand in arranging the bowl of flowers that centered the tea table. A bouquet of yellow buds was surrounded by a circle of red roses, and clusters of tall yellow tapers in silver holders were used on either side to complete the decorative scheme.

The Soviet Ambassador and Mme. Troyanovsky were among earlier arrivals, as were the Latvian Minister and Mme. Alfred Bilmanis. Mme. van Haersma de With, whose black suit and small hat were set off with a red fox neckpiece, was glimpsed in the crowd; as were the Czechoslovak Minister and Mme. Vladimir Hurban; the First Secretary of the Czechoslovak Legation and Mme. Otaker Kabelac; Mrs. Fred Britten, in a handsome black ensemble; the Minister of the Union of South Africa, and Mrs. Ralph William Close, and their daughter, Mrs. W. S. Mann, who wore a stunning tangerine crepe frock with turban to match.

Also, the Chinese Ambassador, Dr. C. T. Wang, who arrived with his daughter, Miss Yoeh E. Wang; Mr. and Mrs. George Oakley Totten, Mr. and Mrs. Louis Owsley, Senator and Mrs. William Gibbs McAdoo, the latter in a black suit and a trim black tricorne; the Irish Minister and Mrs. Michael MacWhite, whose friends were lamenting because the MacWhites will be leaving Washington so soon; Mrs. Nellie Tayloe Ross, director of the United States Mint; Mircea Victor Babes, of the Rumanian Legation.

Mr. and Mrs. Harry Grant Meem were among later arrivals; also, Mrs. Hamilton Wright, Minister Counselor of the Cuban Embassy and senora de Baron; Mrs. Sol Bloom and her daughter, Miss Vera Bloom; the Minister of Panama and Senora de Boyd; the Mexican Ambassador and Senora de Castillo Najera.

Lieut. Etheridge, Wife To Visit Over Week-End

Lieut. Walker Ethridge, U. S. N., and Mrs. Ethridge, now on their wedding trip, will arrive this afternoon to be week-end guests of Lieut. Ethridge's uncle, C. O. Bordeaux, of Cleveland Park.

Before their recent marriage in Pensacola, Fla., Mrs. Ethridge was Miss Laura Virginia Pittard, of Thomaston, Ga. Lieut. Ethridge, who is stationed at Norfolk, Va., was graduated from the United States Naval Academy in 1934 and has many friends in Washington.

Concert Draws D. C. Notables

Society turned out last evening for Mischa Elman, violinist, and the mid-week concert of the National Symphony Orchestra. Nicolai Berezowsky, guest conductor directing his own First Symphony for the first time in Washington, was an additional treat.

Mrs. Homer S. Cummings, wife of the Attorney General, with a party of guests was in Mrs. Roosevelt's box. Mrs. Walter Bruce Howe, member of the board of directors of the orchestra and vice chairman of the current campaign committee, was there; also, Mrs. Tracy Dowrs, another outstanding supporter of the National Symphony, who is a member of the special gifts committee; Dr. and Mrs. William McClellan, Mr. and Mrs. L. Corrin Strong, important campaigners for the Symphony drive; Mr. and Mrs. George Hewitt Meyers, Mrs. Edwin C. Watson, Mr. and Mrs. C. C. Schiffeler, and Mrs. Wayne Chatfield Taylor.

Notables Among The Boxholders

Among the boxholders who were either there last night in person, or whose boxes were occupied by friends were the Soviet Ambassador and Mme. Alexander Troyanovsky, the Belgian Ambassador and Countess van der Straten-Ponthoz, Mrs. William A. Becker, Mrs. Anne Archbold, Miss Alice J. Clapp, Mrs. Lewis Emery, jr., Mrs. M. Webster Dawley.

Also, Mrs. Hans Kindler, wife of the conductor of the orchestra; Mrs. Beale R. Howard, Mrs. Charles Lea, Mr. and Mrs. Reeve Lewis (the latter is cochairman of the association's committee for the forthcoming drive); Miss Elizabeth Patterson, and Mrs. Henry Alvah Strong.

All Circles of Society Present

A glance up one row and down the other, as well as toward the boxes, revealed that just about every circle of Washington society was represented in the audience. Among those who have reservations for the concert, in addition to those already mentioned, were Mrs. Truxtun Beale, Mr. and Mrs. Milton W. King, Miss Mary Adams, Mrs. Charles Bell, Mrs. F. L. Belin, Mme. Julia Cantacuzene, Mrs. Eugene Byrnes, Mrs. Emile Berliner, the Rev. Anson Phelps Stokes, the Rev. Ze-Barney Phillips and Mr. and Mrs. Leander McCormick-Goodhart.

Also, Mrs. Charles Hofer, Mr. and Mrs. Merle Thorpe, Judge and Mrs. D. Lawrence Groner, Corcoran Thom and Mr. and Mrs. John Rowland Hill.

The drive for orchestra funds is scheduled to begin Wednesday, and wil continue on an extensive and inclusive scale for ten days thereafter, with $103,000 as the goal.

Wadsteds Return.

The Danish Minister and Mme. Wadsted and their small son, Otto, arrived in New York yesterday on the Lafayette and were expected to come immediately to Washington. Mme. Wadsted and her son have been abroad for a year.

Popular Visitor to Leave Saturday

Hessler Studio.

MRS. HUGH SPEIGHT,

of Dunedin, New Zealand, who with her sister, Mrs. Eric Nichol, of Philadelphia, is a guest of Mrs. Philip T. Williams in Country Club Grove. Mrs. Speight and her sister will leave for Philadelphia Saturday and, after a visit in Chicago, Mrs. Speight will return to New Zealand.

Miss Mizener Weds March 12

Arrangements for the wedding on March 12 of Miss Mathilde Mizener, daughter of Mrs. Frank Asbury Mizener, of Winter Park, Fla., to Charles O. Andrews, jr., son of Senator and Mrs. Andrews, of Florida, have been completed.

At the ceremony, which will take place at 5 o'clock in the afternoon at Knowles Memorial Chapel, Rollins College, Winter Park, Dean Charles Campbell will officiate, assisted by the president of the college, Dr. Hamilton Holt.

Mrs. Terry Barnard Patterson has been selected as matron of honor, while Miss Roberta Crew, of Atlanta, Ga., will be maid of honor. The bridesmaids include Mrs. William Dial and Miss Billie Hotard. The best man will be Terry B. Patterson, while the ushers are William H. Dial, William Y. Akerman, Howard Phillips, Oakley Andrews, John S. Lavin and Otto Wettstein 3d.

The bride-elect, who is being feted at a number of prenuptial parties in Winter Park, will be the guest of honor at a tea to be given on Saturday by Miss Billie Hotard, and on February 26 will be entertained by her matron of honor at another tea in Orlando, where Mrs. Andrews, mother of the prospective brodegroom, has her home.

'Julius Caesar' Cast Will Be Guests at Playhouse Today

Edmund O'Brien and members of the cast of "Julius Caesar" playing at the National Theater this week will be guests at a theater luncheon at the King-Smith Playhouse today. Mr. O'Brien was a guest player at the Playhouse in the production of "Liliom" given last season. Thursday he will attend a rehearsal of the forthcoming Playhouse production of "Uncle Vanya," an entertaining comedy of Russian provincial life by Tchekoff, which will open the Playhouse season on February 24 and continue through February 26.

Students from the following private schools of Washington will be guests at the Saturday evening performance: Mount Vernon Seminary, National Cathedral School, Fairmont School, Marjory Webster School, Gunston Hall, Holton-Arms, Chevy Chase, National Park Seminary, the Madeira School, Trinity College, Arlington Hall and Georgetown Visitation Convent.

Saitos Are Guests At Dinner Given By Carlos del Mars

Mr. and Mrs. Carlos del Mar entertained at a dinner last evening at which the Japanese Ambassador and Mme. Saito were ranking guests.

Others present were the Siamese Minister and Mme. Rajamaitri, the Commercial Counselor of the Canadian legation and Mrs. Merchant Mahoney, Jacob Gould Schurmann, former Ambassador to Germany, Rear Admiral and Mrs. Mark Bristol, Mrs. Bernard B. Jones and Mr. and Mrs. Louis Owsley.

Elizabeth Rust Weds Tomorrow

Numerous parties are being given for Miss Elizabeth Rust, daughter of Mr. and Mrs. David N. Rust, of Rockridge, near Leesburg, and Douglas Rogers Phillips, son of Mr. and Mrs. Alexander K. Phillips, of Chevy Chase, Md., whose wedding will take place in the St. James Episcopal Church of Leesburg tomorrow afternoon at 4 o'clock.

This evening, following the wedding rehearsal, Miss Sara Harrison will entertain at dinner for the wedding party at the home of her parents, Commonwealth's Attorney and Mrs. Charles F. Harrison, of Leesburg.

A. Smith Bowman, jr., entertained at a luncheon on Sunday at his home at Sunset Hills when 60 guests from Washington and nearby Virginia, including the bridal party, were present.

Miss Mary Lloyd gave a cocktail party at her home in Alexandria Saturday afternoon with guests present from Washington and Loudoun County.

Italian Ambassador And Wife Entertain For the MacWhites

The Italian Ambassador and Donna Mathilde de Suvich entertained at a luncheon yesterday at the embassy in honor of the Irish Minister and Mrs. Michael MacWhite.

Mr. and Mrs. MacWhite will sail March 2 on the Berengaria for Europe, as the former has been appointed Irish Minister to Rome. They will spend a short time in Dublin before going to Italy.

The Italian Ambassador and Signora de Suvich will leave today to visit friends in Florida, returning after Washington's Birthday.

Miss Sophie C. Stuart Feted at Luncheon

Miss Sophie C. Stuart, whose marriage to Robert N. Rust, jr., will take place Saturday, February 26 in Christ Church, Georgetown, was the guest of honor at a luncheon given yesterday by Mrs. John F. Clagett, of University Park.

Among those present were Miss Magaret P. Rust, Miss Dorothy B. Rust, Mrs. Lynn O. de Lashmutt, Miss Emily Ball, Miss Betsy Heyward, Miss Mary Stewart, Miss Betty Knox, Miss Alice Bottler and Miss Louise Backus.

LUCKY 13
TELEPHONE DI. 1300
FOR FLOWERS
by
Meadow's INC.
1407 H St.

Notes of Society

Official and Residential

Mrs. Arthur H. Vandenberg, wife of Senator Vandenberg, will leave today for Atlantic City, returning on Sunday to her apartment at the Wardman Park Hotel.

• • • •

Representative Bayard J. Clark, of Fayetteville, S. C., has returned to Washington after a visit at his home and is staying at the Raleigh Hotel.

• • • •

Mme. Anna Schlatter de Koll has taken an apartment at the Shoreham after a visit with her son-in-law and daughter, the Attache of the Swiss legation and Mme. Schlatter.

• • • •

Countess de Malroy is stopping at the Shoreham after a motor trip from Charleston, S. C. She is en route to her home in New York.

• • • •

Lieut. Col. William E. Lynd, of Rhode Island, is at the Raleigh.

• • • •

Mr. and Mrs. Sydney Reitzenstein and their daughter, Mary Ann, have left with Mrs. Melvin Guthman for Hollywood, Fla., where they will spend several weeks at the Hollywood Beach Hotel.

• • • •

Mrs. Paul Jones jr. and Mrs. John M. Van Horson, of Chestnut Hill, Philadelphia, are at the Carlton Hotel.

• • • •

Miss Jane Bensinger, of Louisville, Ky., is visiting her cousins, Maj. and Mrs. Jesse Miller, in Chevy Chase.

• • • •

Mrs. George V. Newton, of 1911 R street, is at the Gulf Stream Hotel, Lake Worth, Fla.

Leaves for New York.

Elliott Roosevelt, son of the President and Mrs. Roosevelt, left yesterday to join his wife in New York for a brief stay.

At Home Today.

Mrs. Royal S. Copeland, wife of Senator Copeland, will be at home this afternoon at her apartment at the Shoreham from 4 to 6 o'clock.

Fewer Attend 'At Homes' of Cabinet Wives

Conversation Less Effort Than Usual at Roper, Wallace Parties.

Conversation was more of a fine art and less of a vocal exercise at the cabinet "at homes" yesterday afternoon, where a smaller than usual number of people made it possible to speak almost in a whisper and still be heard.

Mrs. Henry A. Wallace, wife of the Secretary of Agriculture, received in the softly lighted living room of her apartment at the Wardman Park Hotel. Wearing a wine-colored lace dress caught at the waist with a narrow gold belt, she looked as lovely as always. Mrs. Vandenberg, who poured wearing a dark brown dress, not only asked the guests to have coffee but insisted that they try one of "those round sandwiches . . . they're delicious." Mrs. Julian Schley, wife of Gen. Schley, Chief of Engineers, U. S. A., was in a tailored suit and dark blue straw sailor hat. She presided at the tea urn.

Mrs. Bankhead Also at Tea Table

Others who assisted were Mrs. William B. Bankhead, wife of the Speaker of the House of Representatives; Mme. Marc Peter, wife of the Swiss Minister; Mrs. Harlan Fiske Stone, Mrs. George Dern, wife of the former Secretary of War; Mrs. James M. Helm, and Mrs. Louis Caldwell, who wore a black dress and black Cossack hat and who came directly from Mrs. Roper's, where she had been assisting earlier in the afternoon.

Mrs. Daniel C. Roper, wife of the Secretary of Commerce, at her "hilltop" residence on Woodland Drive, wore a floor-length gown of black, the top of which was fashioned in bands of net and crepe.

Mrs. Mark Bristol Among the Guests

Glimpsed among the guests were Mrs. Blair Bannister in a black afternoon dress trimmed with black sequins; Mrs. Mark Bristol, also in black with a small close-fitting hat; the First Secretary of the Czechoslovakian Legation and Mme. Otakar Kabelac, she in black, and Mme. Eero Jarnefelt, wife of the Minister of Finland.

Assisting Mrs. Roper were her daughters-in-law, Mrs. Richard Roper and Mrs. John Roper. The latter, with her husband, Lieutenant Commander Roper, will remain in Washington a week before going on to Annapolis, where he will begin a new tour of duty; also Mrs. Morris Sheppard in black with bands of gold; Mrs. Owen J. Roberts, Miss Mary Patten, Mrs. Edwin B. Parker, Mrs. Emily Newell Blair, Mrs. Ralph O. Brewster, Mrs. D. Lawrence Groner, Mrs. South Trimble, jr., and Mrs. Frank Bohn.

3 Teams Enter Jumping Class

Washington society is taking keen interest in the forthcoming Washington's Birthday Horse Show, to be held Tuesday evening at the Riding Hall at Fort Myer. This will be third in the series of winter shows.

Classes are arranged so that every type of competition is furnished in such a manner as to provide the maximum of thrills and interest with exhibitions by the crack troops of Fort Myer.

Probably the most interesting class from the viewpoint of competitive spirit will be the student team jumping, featuring teams from Arlington Hall, Pennsylvania Military College and Gunston Hall, with the possible entry of Virginia Military Institute. Other colorful classes also are planned and it is expected that the crowd will be one of the biggest of the year.

Theater Company At Supper Dance

After the opening performance of "George and Margaret," by the Washington Civic Theater at the Wardman Park Hotel last evening, members of the cast, executives of the Washington Civic Theater and sponsors of the organization were entertained at a supper dance in the Metronome Room of the hotel.

Among more than 30 guests were the director of the Civic Theater, F. Cowles Strickland, and his assistants, William M. Girvan, Richard Gee, Mrs. Charles Dillon, Miss Hazel Kirkpatrick, Miss Betty Rice, Miss Edith Sognier, Harrison Libbey, J. Gordon Dahlem, Warren Head and Miss Betty Leaf. Members of the cast who attended were Miss Bunnie Skinner, Mrs. Maud Howell Smith, Miss Margaret Johnson, Mrs. Earl Klein, Harry MacArthur, Donald Sisler and Richard Walsh.

Farewell Luncheon Is Staged at Club For Mrs. Simmons

Mrs. Huston Thompson gave a farewell luncheon yesterday for her daughter, Mrs. John Farr Simmons, at the Women's National Democratic Club. There were 30 guests, headed by Lady Marler, wife of the Canadian Minister, and Mrs. Harlan Fiske Stone, wife of Justice Stone.

The table was decorated with masses of yellow roses and lavender iris, made up into corsages which were presented to the guests after luncheon.

Mrs. Simmons leaves with her young son the end of the month for Ottawa, where Mr. Simmons is Counselor of the United States legation.

Closes to Entertain For Straten-Ponthoz

The Minister of South Africa and Mrs. Ralph William Close will entertain at dinner next Tuesday, in honor of the Belgian Ambassador and Countess van der Straten-Ponthoz.

Mrs. Close will not observe her day at home tomorrow.

Cancel 'at Homes.'

Senators' wives who have canceled their "at homes" for today include Mrs. Millard Tydings, wife of Senator Tydings; Mrs. Arthur H. Vandenberg, wife of Senator Vandenberg, and Mrs. Warren R. Austin, wife of Senator Austin.

W. & J. Sloane
711 Twelfth St.
Always High Grade; Never High Priced

Steinway Grand—$885
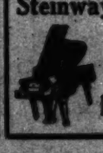
New Model, 5' 1" long. Supremely Beautiful tone. Come and play it.
Droop's, 1300 G

About the Town

With Dudley Harmon

ALTHOUGH the Washington social season is in full swing as early as October (reception at the Siamese legation in honor of Siam's Independence Day), January and February are for some reason considered the biggest "dinner months."

DUDLEY HARMON.

The most glamorous dinners in Washington are those at the British Embassy. One feels in another world as soon as he or she steps inside the embassy at 8:30 and sees a tall and impressive major domo, garbed in kilts and busby, standing at the foot of the stairs. Fortunately this striking individual and his costume are not saved only for state occasions such as celebrations of the King's birthday, but appear at large dinners as well.

Up the marble staircase, down the mirror-lined hall, and thence into the drawing room, also lined with mirrors and with unusually handsome crystal chandeliers. From there, after cocktails, into the dining room, where the scene is so lovely that one wishes it could be painted. The long, highly polished table seats 38, and on one recent evening was decorated with three tremendous silver urns massed with spring flowers. One dines off silver plates and beautiful china, and the men in red livery who serve the guests heighten the general effect of elegance.

• • • • •

DINNERS OF THE stimulating sort are given frequently by the Attorney General and Mrs. Cummings at Ruthven, their large house on Tilden street. Mrs. Cummings believes that good conversation is the most important ingredient to a successful party, and seldom invites more than 12 or 16 to share a meal with her. On the theory that people who have "done something" are likely to have interesting things to say, she likes to surround herself with actors, actresses, writers, and others who have made a mark in the world. Her theories extend to women as well as men, and nobody is ever invited who, though beautiful, is dumb.

• • • •

REPRESENTATIVE EDITH NOURSE ROGERS has the gift of making her guests feel as though their presence was absolutely essential to her parties when she entertains in her apartment on Sixteenth street. The warmth of her welcome insures the success of her dinners. . . . The Counselor of the German Embassy and Fuar Thomsen know how to impart a home-like atmosphere when they ask friends to dine with them, and Mr. and Mrs. Gasper Bacon are among those who go in for interesting dishes. At a recent dinner they served a meat which looked like filet mignon, tasted rather like liver and turned out to be wild mountain sheep Mr. Bacon had brought back from a trip to Wyoming . . . Mr. and Mrs. Jouett Shouse are among those who go in for political personalities, which makes their dinners interesting.

• • • •

ODDS AND ENDS: Mrs. Emory Land, who has been ill for the past few weeks, has gone to Arizona to convalesce. She is the wife of Rear Admiral Land, acting chairman of the Maritime Commission. . . . Many "cave-dwellers" attended the cocktail party given earlier in the week by Mrs. Jennings Halkett. . . . Commander Pierre Benech, Naval Attache of the French Embassy, has returned after a trip to the Caribbean. . . . Arthur Krock is in Nassau.

Julius Garfinckel & Company

presenting

STYLES WHICH WILL GIVE YOU CHARM AND INDIVIDUALITY FOR SPRING

Everything to aid and abet the smart woman and miss in search of particularly lovely clothes and accessories from the best designers and makers. To wear now in town, in the South, on the cruise, and for evening.

for women and misses on the third floor

F *at* Fourteenth

Martin's

Fine China, Rich Crystal, Silver Art Objects and Lamps

1223 Connecticut Avenue
Between M & N Streets

Ingenue

$7.75
Choose this soft toe, fringed flap oxford for walking. In perforated Buck—colors, brown, navy, black or white. A timely reduction.
I. MILLER
1222 F ST. N.W.

Brooks
1109 G Street

flattering fur collar on this
Distinctive COSTUME DRESS
A costume to make your feminine contemporaries gaze in wide-eyed envy! Juilliard's sheer wool . . in navy or Casino blue with smart pouch collar of grey flying squirrel; or in beige with blonde fur. The smart separate frock has a yoke effect of net applique. Sizes 14 to 20.
49.95
Better Dresses—Third Floor

Alien Laws Assailed at D.A.R. Meet

District Women Hear Starnes and Trevor Score Laxity.

Secretary of Labor in Sympathy With Legislation Is Asked.

By Jessie Ash Arndt,
The Post Club Editor.

Challenged by Mrs. Tonnis Holzberg, chairman of national defense for the District D. A. R., to "pick up our new name—sour-faced battle-axes—and go to work," the chapter regents and committee chairmen of the District last night manifested a belligerent attitude on the matter of lax immigration laws. They met in the Carlton Hotel to hear a discussion of pending immigration bills by Representative Joe Starnes, of Alabama, and John B. Trevor, of New York, president of the American Coalition.

Representative Starnes spoke off the record on the alien problem and its effect on social security, crime, relief and politics. He pointed out the need for selective as well as restrictive immigration laws, and declared that if we must tax the American people for relief the money should be spent on American citizens.

Mr. Trevor, who talked on the record, asserted the solution of the problem of illegal aliens "lies in the designation of a Secretary of Labor who is in sympathy with the laws enacted by the Congress of the United States."

"How are we going to deal with the illegal entrant so long as we have a Secretary of Labor charged with the enforcement of law who puts herself above the law?" he asked.

The second problem faced by the country is how to remove from the United States hordes of alien criminals who infest every considerable community throughout the land, he said, and the third, the "delination of a policy regarding the 4,000,000 lawfully admitted aliens who are active in or political competitors for American jobs in a time of grave distress and unemployment."

"So long as high public officials disregard the clear and direct mandate of the law, the American people should show no surprise at the contempt for American law demonstrated by aliens seeking to enter our country in defiance of its provisions, nor contempt on the part of foreign-born persons in the United States, for the Government of the Nation," declared Mr. Trevor.

Without mentioning the name of the chairman of the House Immigration Committee (Samuel Dickstein), he asked why "guardianship of our gates so far as Congress is concerned, should be placed in any way in the hands of a man not born in this country."

The speakers were introduced by Mrs. Holzberg, who presided, and they answered questions from the floor following their talks.

Others on the platform with them were Mrs. Charles Carroll Haig, State regent; Mrs. T. Temple Hill, State chaplain.

Among those in the audience were Mme. Cantacuzene, president of the League of Republican Women, at whose meeting last week Representative Starnes was to have spoken, but was unable to, due to business at the Capitol; Mrs. William Sherman Walker, executive secretary of American Coalition; Mrs. Roberta Campbell Lawson, president of the General Federation of Women's Clubs; Mrs. David D. Caldwell, vice president general of the D. A. R.; Mrs. Earl Fuller, State corresponding secretary; Mrs. Catherine B. Strong, State recording secretary; Mrs. Howard L. Hodgkins, honorary vice president general, and Miss Helen Towner, State vice chairman of national defense.

This is one of several evening meetings the committee on national defense sponsors during the season. Its regular sessions are held in the morning at the Mayflower.

Mandate Committee Speaker on Coast

Mrs. Cecil Ira McReynolds, who has been making a transcontinental speaking trip for the People's Mandate Committee, Tuesday addressed a meeting in Los Angeles.

Mrs. McReynolds left Washington January 27 and took the Southern route to the Coast, speaking en route in 23 cities, among them, Richmond, Nashville, Memphis, Little Rock, Fort Worth, Dallas, Tucson, and Phoenix. Meetings have been arranged for her by branches of the American Association of University Women, Business and Professional Women, local mandate committees and other organizations.

Mrs. McReynolds is emphasizing the building of a workable peace system in the Western Hemisphere and the Hull reciprocal trade pacts. Her trip is the first move in the campaign of the committee to double signatures on the mandate in the next year. Two million signatures have already been secured.

Mrs. McReynolds will reach Berkeley Saturday and will spend next month there with her mother. Her husband, an executive of the Federal Housing Administration, will shortly go to California to return to Washington with her.

Miss Clara W. McQuown Gives Weekly Talk Today

Miss Clara W. McQuown will give her weekly talk on questions of the hour in national and international affairs this morning at 11 o'clock at the Washington Club.

She has taken for her home subject the new agriculture bill. Under foreign affairs she will discuss German diplomacy, the present situations in Austria and Rumania, and recent developments in the Far East.

District Pen Women Hear of Folk Festival

Post Staff Photo.

Miss Sarah Gertrude Knott, founder and director of the Folk Festival sponsored by The Washington Post, to be held May 6, 7 and 8, yesterday spoke at the fellowship tea of the District League of American Pen Women. Mrs. William Walter Smith is serving tea and standing, left to right, are Mrs. R. A. McGee, health secretary of the Council of Social Agencies, Miss Knott and Dr. Mary Meek Atkeson Moore.

Leaders Honor U. S. Scout Head

Mrs. Frederick H. Brooke Is Feted at Tea at Headquarters.

Guests at the Girl Scout leaders' tea at District headquarters yesterday honoring Mrs. Frederick H. Brooke, national president, found themselves in a high-ceilinged room, with a lazy fire in its broad fireplace and tall bouquets of forsythia and other spring flowers suggesting the out-of-doors. Mrs. Brooke, who wore her green scout uniform, had just returned from Corning, N. Y., where she conferred with the chairman of Girl Scout leaders there early yesterday morning.

Mrs. Brooke addressed the leaders briefly, and stood on a chair so as to be able to see all of the guests, most of whom were standing about with their teacups in hand. Miss Dorothy Davidson, of the District Girl Scouts, was beside her.

Mrs. Brooke urged the leaders to offer suggestions for the national program which is now being worked out, so as to give those preparing it the benefit of their practical experience in working with the girls.

Miss Davidson and Mrs. O. G. Hankins received with the guest of honor and Mrs. William F. Crosby, Girl Scout Commissioner for the District, who is recovering from an injury to her ankle, sat at one end of the fireplace, holding a court of her own, as friends came to greet her.

Mrs. G. E. Bowman, hostess at the Girl Scout Little House, was assisting and among others who attended the affair were Mrs. Donald Richberg, who assisted at the tea table, and who is chairman of finance for the local council; Mrs. John Borton, secretary; Mrs. Martin Jones, treasurer; Mrs. Henry H. Flather; Mrs. Proctor Dougherty, deputy commissioner; Mrs. Daniel Knowlton, chairman of the house committee; Mrs. LeRoy Barton, captain of Troop 8; Mrs. Julien Friant, chairman of District 4; Mrs. Jessie Lutton, Mrs. W. M. Kiplinger, chairman of the Day Camp committee, who provided the flowers for the party; Mrs. C. E. Waters, chairman of District 3; Mrs. Anson Phelps Stokes, Mrs. Ralph E. Doherty, Mrs. Gerrit S. Miller, jr.; Mrs. Robert B. Laughlin, Miss Christine Gawne, president of the Leaders' Association; Mrs. J. Wesley Buchanan, Mrs. Joseph Beattie, a new leader, wearing her uniform for the first time; Miss Ann Hobbs Betts, junior lieutenant of Troop 8 and Miss Anna Huling, who came here from the Philippines only last fall.

Today's Calendar

Florence Crittenton Society—Rose Barrett Circle meets with Mrs. Ella R. Burdett, 2 p. m.; Captain Rhoda Milliken, speaker; Wesley Heights Circle, turkey dinner, at Wesley Heights Community Club.

Iota Phi Delta—Mrs. Harold F. Machlan, 2033 Belmont road, luncheon hostess, assisted by Mrs. Raymond Horton, Mrs. William Hills and Mrs. Carl Smith.

Arts Club—Mr. and Mrs. Stanwood Cobb hosts at dinner followed by Cantata.

Carley Club—Executive meeting, Kathryn Bowers, hostess, 1015 N street, Apt. 103.

Chevy Chase Woman's Club—Nature section, tea at the home of Mrs. Harold Bryant, 2907 Rittenhouse street northwest. Mrs. Eugene Perry Smith, speaker.

Takoma Park Woman's Club—Homemakers' department and art section hold joint meeting and tea in the Takoma-D. C. Library, 1:15 p. m.

Twentieth Century Club—French section meets with Mrs. Harold Fowler, 2206 California street, 1 p. m., for dessert bridge.

D. C. League of Women Voters—Foreign policy section meets with Mrs. Lorenz, 5510 Porter street northwest.

Daughters of America—Triumph Council meeting and Valentine party, Eighth and F streets northeast, 8 p. m.; Mrs. Adelaide Miller councilor; Star Spangled Banner Council invitation, I. O. O. F. Hall, Capitol Heights, Md., 8 p. m.

Women's City Club—French class meets at 5 p. m.; short story writing class, 5 p. m.

A. A. U. W.—Martha MacLear poetry group meets at 11 a. m.; committee on legislation meets at 12 o'clock; junior group, monthly bridge dinner, 6:30 p. m.; Dr. Ludwig Hektoen lectures at 8 p. m.

EXCLUSIVELY DRY CLEANERS
Full protection by insurance
parkway CLEANERS & DYERS
Give 3600
5010 CONN. AVE.
Plant 2107 Conn. Ave. EMerson 400

"Madame Chairman" . . .

REPRESENTATIVE CAROLINE O'DAY, herself a member of the seventy-fourth Congress, yesterday was guest of honor and speaker at the luncheon of the Seventy-fourth Club. Mrs. Hugh Peterson, new president, presided for the first time at the luncheon meeting which was held in the Speaker's dining room of the Capitol.

Members of the board who received with her included Mrs. Scott Lucas and Mrs. Emmet O'Neal, vice presidents; Mrs. Aaron Ford, secretary, and Mrs. Byron Scott, treasurer.

Past officers who also assisted were Mrs. John J. Dempsey, Mrs. Sam Massingale, Mrs. Orville Zimmerman and Mrs. Phil Ferguson.

• • • •

MRS. FRANK M. HOADLEY, who was guest of honor at the dinner meeting of the Junior Woman's Club of Chevy Chase at Wesley Hall Tuesday night, brought the girls good news. As president of the Maryland State Federation of Women's Clubs, she announced that they had been accepted in the federation and with their membership of 72, were the largest junior group in the State. Miss Eleanor Finch is their president.

• • • •

BATTERY PARK COMMUNITY CLUB last night had its monthly "open house" at its clubhouse, with Mr. and Mrs. Paul G. Ledig presenting a program on South America. Mrs. Ledig showed her interesting collection of Peruvian silver and Mr. Ledig talked on Peru and other Latin-American countries where they have lived.

Mr. and Mrs. Ledig received with Mr. and Mrs. Charles Barber, Mr. and Mrs. E. L. Myers, Commander and Mrs. J. M. Heiner and Mr. and Mrs. Carey E. Quinn.

• • • •

DR. JAMES NOLAN, vice president of the Criminal Justice Association, was guest of honor yesterday at luncheon of the Soroptimist Club, and discussed the work of the association.

• • • •

WHEN IS a Democratic Club not a Democratic Club?—The Woman's Democratic Club of Leland (Chevy Chase) answers, "when it's a community club."

February 22 the W. D. C. of L. is having a large card party at the Masonic Temple in Bethesda, and they say there'll probably be about as many Republicans as Democrats among the guests.

• • • •

The Leland Club has not confined itself to politics, but has interested itself in civic affairs and such things as working for an increase in the teachers' salaries and other improvements in the schools. In preparations for the Washington's Birthday party, it has pursued its policy of helping along the community by purchasing all of its prizes and other supplies from neighboring stores.

There is a large committee making plans for it. Mrs. Joseph Edwards and Mrs. Louise Boswell are in charge of the bingo; Mrs. Calvin Johnson and Mrs. William C. O'Brien, of bridge prizes; Mrs. Phillip Fischer, of patronesses; Mrs. John Werner, of the door; Mrs. Archibald Smith and Mrs. Bevan Sharpless, of the distribution of tickets; Mrs. O'Brien and Mrs. James Greene, of publicity; Mrs. Burrell Marsh and Miss Olivia Knight, of table arrangements, and Mrs. William Knapp, Mrs. Edgar Ball, Mrs. William Bixby, Mrs. William Hutchinson, Mrs. Carl Plitt, Mrs. Oscar Gaither, Mrs. James Griest and Mrs. Arthur Metcalf, of refreshments.

• • • •

THE NEWSPAPER WOMEN'S CLUB, instead of having its monthly "at home" at the Admiral, is entertaining the afternoon of February 25 at a tea in honor of Mrs. Hugo Black and Mrs. Stanley Reed.

• • • •

MRS. HENRY A. WALLACE, wife of the Secretary of Agriculture, will be guest of honor at a tea being given by the Woman's National Democratic Club Saturday from 4:30 to 6 o'clock.

Next Wednesday afternoon the club will have its annual meeting following a pilgrimage to the tomb of Woodrow Wilson, where Mrs. Charles Warren will make an address. Polls will be open from 3 to 6 and the annual dinner will be at 6:30 with Senator Alben Barkley as guest of honor and speaker. Mrs. Wilbur W. Hubbard is scheduled for re-election as president of the club; Mrs. Garland S. Ferguson, jr., first vice president; Mrs. J. Brent Clarke, second vice president; Mrs. Albert A. Jones, recording secretary; Mrs. Frederick W. Weigster, corresponding secretary, and Mrs. Frank S. Bright, treasurer. Mrs. Weigster will replace Mrs. William E. Fort, who resigned as corresponding secretary some months ago.

• • • • •

THE IRENE WRIGHTS, of which there are six in Washington, dwindle down to an unimpressive minority when confronted by the Frank Smiths of whom there are 15 listed in the telephone directory—not counting the Mrs. Frank Smiths and the possible Frank Smiths, junior.

I discovered them the other day in looking up Mrs. Frank Seymour Smith, who was chairman of the fellowship bridge party given by the A. A. U. W.—a very gracious and attractive representative of the group. There are other things beside the middle name, Seymour, which distinguish her and her husband from other Washingtonians of the same first and last names. Both are well-known lawyers, Mrs. Smith on the board of veterans' appeals in the Veterans' Administration, and Mr. Smith a practicing attorney and instructor of a bar review course here since 1913. He has recently moved his classes to the Carlton Hotel, from the Friends School, where they were formerly conducted.

Dance Planned Feb. 25 By Maryland Society

The Maryland Society of Washington will hold its next reception, entertainment and dance Friday, February 25, at the Kennedy-Warren, 3133 Connecticut avenue.

At the reception, from 9 to 9:30, there will be in the receiving line Mrs. Robert M. Boteler, Mrs. Walter R. Byrd, Mrs. Walter L. Green, Mrs. Robert Howard, Mrs. William S. Morsell, jr., Mrs. Ralph W. Powers, Mrs. Vincent C. Tompkins, jr., and Mrs. Franklin D. Zantzinger.

The Place to Entertain
Invite your guests to fashionable 2400 for your next dinner or dance. Social rooms for every type of entertainment, from bridge to banquet or ball. The Management gladly assists with decorations, music, refreshments. We invite inspection of our facilities. Call COlumbia 7200.
2400 Sixteenth
APARTMENT HOTEL

FIRST LADY of SWING

MAXINE TAPPAN
Sings Nightly with Sidney's Orchestra in the always gay
MAYFLOWER LOUNGE
HOTEL MAYFLOWER

Miss Hilda Yen Is Club Speaker

Addresses Chevy Chase Women on Conditions in Her China.

Miss Hilda Yen, daughter of the president of the Chinese Red Cross, presented a comprehensive picture of conditions in her country in an address at the meeting of the Chevy Chase Women's Club yesterday afternoon. About 350 members of the club attended the business meeting, luncheon and program in the assembly room of the Chevy Chase Presbyterian Church.

The steady progress of unification of China is responsible, said Miss Yen, for Japan's aggression, begun in 1931. She read extracts from the memorial to the Japanese Emperor in July, 1927, which outlined a plan for gradual absorption of China, the Pacific Islands, India and finally the rest of the world. Even now, it is said that India is listening to Japan's propaganda for uniting the yellow and other "colored" races against the white race, Miss Yen asserted. She added that Japanese agents are working with colored leaders in the United States to gain their co-operation in such a movement.

Miss Yen, who was introduced by Mrs. John Travers Maguire, club president, spoke of the significant change in the language which made it possible to teach people throughout the country to understand the same vernacular. The 4,000 characters in the language have been reduced to 1,000 for this purpose and after children learn to use it they are encouraged to teach their parents and grandparents. This is only one phase of the unity growing in the country. The written language of the educated Chinese has been the same for centuries, but the spoken language has undergone changes because of the great distances and slight opportunity for communication between provinces.

Opening of new railways through central China and the development of aviation in the country have been means of bringing about a unification of thought and action heretofore unknown, she pointed out.

Music for the afternoon was provided by William S. Raymond, who sang, accompanied by Mrs. Dawson Olmstead.

• • • •

Mrs. D. D. Courtney, of 5329 New Hampshire avenue, has gone to Miami, Fla., to visit her daughter, Mrs. John Nock. She will return to Washington around the middle of March.

Future Possibilities of Folk Arts Stressed by Festival Founder

Miss Knott Visions It Basis for Truly American Literature, Drama and Music When Produced; Post-Sponsored Fete Opens May 6.

When truly American literature, art, drama and music are produced, folk arts will be their basis, Miss Sarah Gertrude Knott, founder of the Folk Festival being sponsored by The Washington Post May 6, 7 and 8, told members of the League of American Pen Women yesterday afternoon. Miss Knott spoke at the weekly fellowship tea at the Grafton Hotel and was introduced by Dr. Mary Meek Atkeson Moore.

Already the important part to be played by folk arts in building a typically American culture is evidenced, she pointed out, citing such plays as "Green Pastures," "In Abraham's Bosom," and "Porgy," and such books as "When Stars Fell on Alabama."

Groups in North Carolina University, under Frederick Koch, who is to assist in directing the festival, are writing plays based on legends of the mountain sections; she added. John Powell, noted Richmond composer, is now at work on a symphony based on folk music; last season, at the University of Oklahoma, a symphony was produced, which had its basis in cowboy and Indian melodies and rhythms. February 21, in Washington Dean Shure's symphony using Indian airs and mountain tunes, will be played by the Marine Band. All of these indicate the place of the folk arts in modern creative work, she said.

"We are in a transition stage," said Miss Knott. "What was formerly the tradition of one section has now reached out to others and to appreciate the folk arts of America we must take a broader approach, embracing the country as a whole."

The Folk Festival here, she said, will include, for the first time, the New England States and some of those adjacent to the District of Columbia, which have not been represented in the four previous festivals, held at St. Louis, Chattanooga, Dallas and Chicago. It is a plan for preserving the living traditions rather than recording them as something of the past.

Mrs. William Walter Smith was hostess of the afternoon, and Mrs. R. A. McGee, health secretary of the Council of Social Agencies, was also a guest of honor and a speaker. Mrs. McGee, who is author of five books on health subjects and a sixth to be published in the spring, is one of the new members of the District branch of the League of American Pen Women.

Mrs. Smith was assisted by Mrs. H. Trudley Dean, Mrs. Sterling Bockoven, Mrs. L. W. Tilton, Mrs. George Charles Richards.

Miss Marguerite Merigold, the District president, was among those present, as were Mrs. Inez Sheldon Tyler, vice president; Miss Alice Hutchin Drake, Mrs. Winifred Houghton, of Mount Vernon, N. Y., a daughter of Mrs. Blanche Morgan Foote; Mrs. W. Graham Jarvis, of Norfolk, Va., and Mrs. Frank Milwee, of Arkansas.

Many Will Entertain At Arts Club Dinner.

Mr. and Mrs. Stanwood Cobb, official hosts at the dinner at the Arts Club this evening, will be assisted unofficially by a number of members who have invited guests for the occasion.

Among those entertaining are Mrs. Charles W. Fairfax, Mrs. William Allen Hayes, Miss Priska Kaspar, Miss Lichtenstein, Mrs. Gertrude Lyons, Mr. Lewis Lofton Moneyway, Mr. John Russell Mason, Miss Clara Saunders and Miss Agnes Sterritt.

• • • •

Mrs. Ford L. Griffin and Mrs. Lawrence Whitman, of Tacoma, Wash., are at the Roosevelt.

Club to Give Tea To Mrs. Garner

Mrs. John Nance Garner will be guest of honor tomorrow afternoon at the annual tea given for the wife of the Vice President by the Congressional Club. Each club member is entitled to take one guest.

The clubhouse on New Hampshire avenue, which now has a complete new set of State flags decorating the ballroom on the second floor, will be decorated tomorrow with flowers carrying out a patriotic color scheme appropriate to the month of both Washington's and Lincoln's birthdays. The old State flags which have formed a colorful border around the walls of the room for many seasons will be sent to the historical societies of the States from which they came.

Mrs. Daniel A. Reed, president of the club, and members of the board of directors will receive with Mrs. Garner and introductions will be made by Capt. Robert Williams of the United States Marine Corps. The Marine Band Orchestra will play.

A group of Senators' wives has been invited to pour, including Mrs. Peter G. Gerry and Mrs. James F. Byrnes, both past presidents of the club; Mrs. George W. Norris, Mrs. William H. Dieterich, Mrs. John H. Overton.

HOSIERY REPAIRS
Highest Quality Lowest Prices
One-Thread Run—15c
Pulled Thread—10c inch
While-You-Wait Service
SOUTHERN STELOS CO.
613 12th St. N.W. NAtl. 0442

"I'll see you at the Savoy-Plaza"

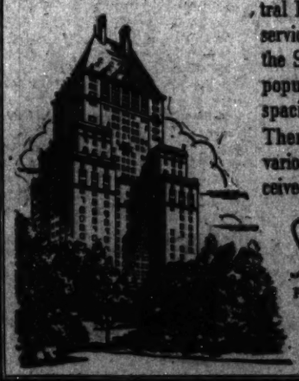
You may hear it in London or Singapore, or as the Century leaves Chicago, but the last word of the smart travelers who know New York is always the same—"I'll see you at the Savoy-Plaza." This distinguished hotel, overlooking Central Park, presents a superior service that has earned for the Savoy-Plaza its universal popularity. The rooms are spacious and comfortable. There are special suites of various sizes exquisitely conceived as in a private residence.
SAVOY-PLAZA
FIFTH AVE. • 58 to 59 STS. • NEW YORK
Henry A. Rost, Managing Director
George Zoter, Resident Manager

It's Fun to Wire Flowers
GUDE BROS. Co. 1212 F ST. NAt. 4774
SEE THE DISPLAY OF MODEL KITCHENS IN OUR NEW SHOWROOM
KITCHEN EQUIPMENT CO.
1010 E St. N.W. NEw. 1360
DON'T BE MISLED BY OUR LOW PRICES
We Employ Expert Operators
Reed's Daily Specials
Shampoo, Finger Wave and Manicure 50c
Rinse, all for
Clairol Treatment With Shampoo and Wave, Complete $2.50

REED'S BEAUTY SERVICE
929 F St. N.W. NEw. 9461
PACKING CASE TAILORS
Merchants TRANSFER & STORAGE CO.
920 E ST. N.W. NATIONAL 6900

Jandel
Shining light . . .
among the smart sports dresses in our sparkling spring collection. Cut along casual lines for your casual moods. Tubular buttons march down to the two-tone suede belt designed of spring leaves. String, rose and Chanel blue.
14.95
Washington's Smartest Sportswear Shop
Forrest Oakley INC.
1313 Connecticut Avenue

This 1938 Version of the
4-Way Costume
Coat, Skirt and Two-Piece Dress—
$19.95
—Every woman who has ever owned one of these four-way costumes will want one of these dashing 1938 versions. Four costumes in one . . . for tailored moments wear the jigger tuxedo with skirt and blouse . . . wear the frock under your fur coat now . . . for the first days of spring, wear the frock with the jigger coat . . . and for Spring and Summer as a smart blouse and skirt costume! Black wool suit with wood violet or rose rayon dress; navy with blue or rose; brown with aqua or beige. Sizes 12 to 20 and 38 to 42.
Better Dress Shop—Second Floor.
Kann's

Destroyer Maury Slides Down Ways; Veterans' Lawyer Retires

The Post is the only daily morning paper in Washington with A. P. WIREPHOTO Service.

Associated Press Photo.

The Destroyer Fleet Grows

The destroyer Maury slides down the ways at San Francisco as the newest fighting unit of the U. S. Navy. The destroyer Somers, recently completed in the East, is in the Capital now on her shakedown cruise.

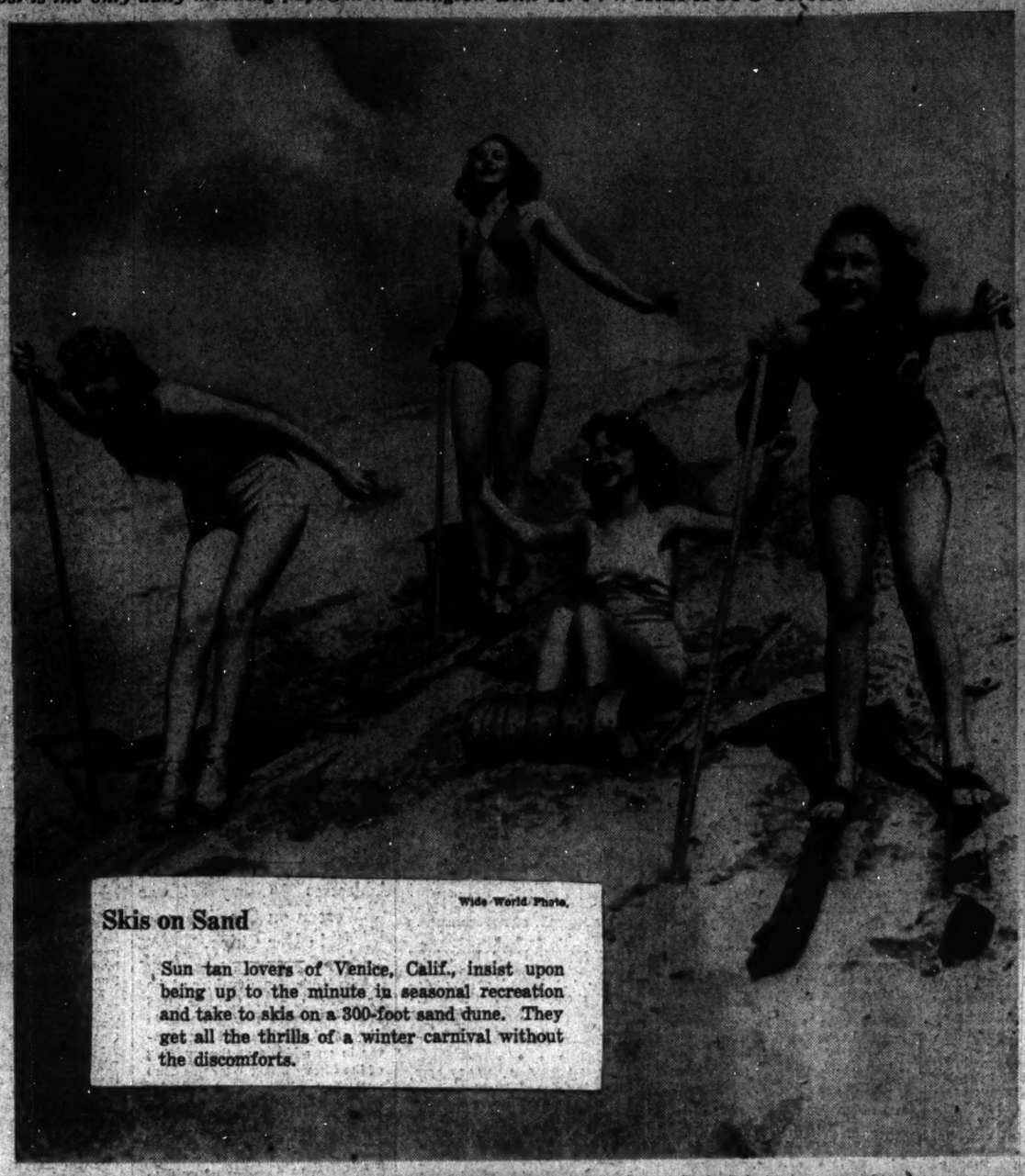

Wide World Photo.

Skis on Sand

Sun tan lovers of Venice, Calif., insist upon being up to the minute in seasonal recreation and take to skis on a 300-foot sand dune. They get all the thrills of a winter carnival without the discomforts.

Wide World Photo.

Korean Introduces Orient to Occident

Sai Shoki, first Korean dancer ever to come to this country, is shown at her arrival, dressed in native costume, for a New York appearance.

Post Staff Photo.

Retires After 47 Years With U. S.

William H. Moore (left), a Veterans' Administration attorney, retired yesterday after 47 years with the Government. Solicitor James T. Brady presents a watch and other gifts to the veteran as coworkers look on.

Associated Press WIREPHOTO.

New Painless Dentistry

A few whiffs through the rubber tubes inserted in the nostrils and you can't feel a thing, dentists say. This new painless dentistry device was demonstrated at a Chicago convention of dentists.

Associated Press WIREPHOTO

International Complications Fade in War's Light Moments

A British tar provides a light for a Japanese sentry at Tsingtao, China, and international complications are forgotten for the time being.

How a Bill Becomes a National Law

1 Placing a bill in the legislative "hopper" (above) is the first step in a series before legislation affecting few or millions becomes law. Any representative can draft a bill on any subject. Representative Maverick demonstrates the first step.

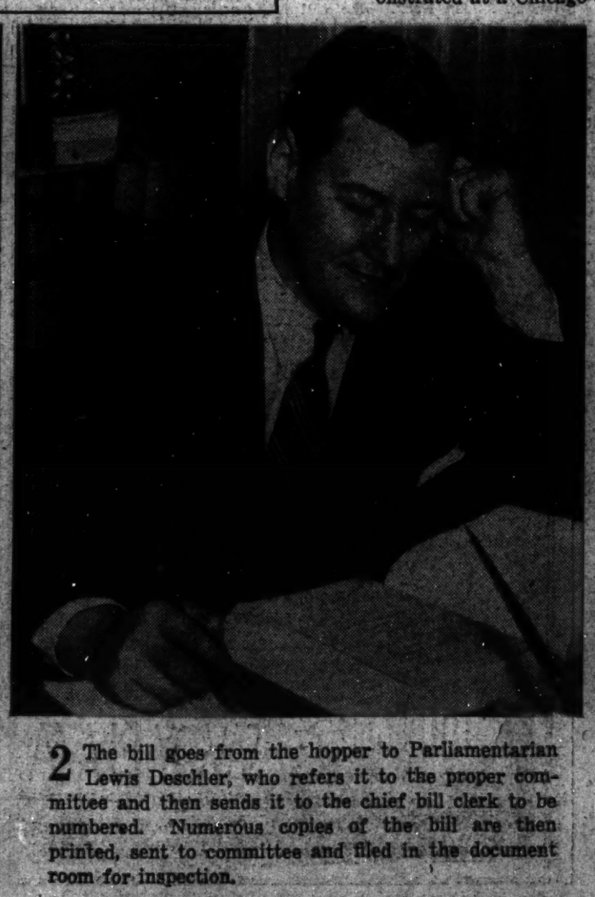

2 The bill goes from the hopper to Parliamentarian Lewis Deschler, who refers it to the proper committee and then sends it to the chief bill clerk to be numbered. Numerous copies of the bill are then printed, sent to committee and filed in the document room for inspection.

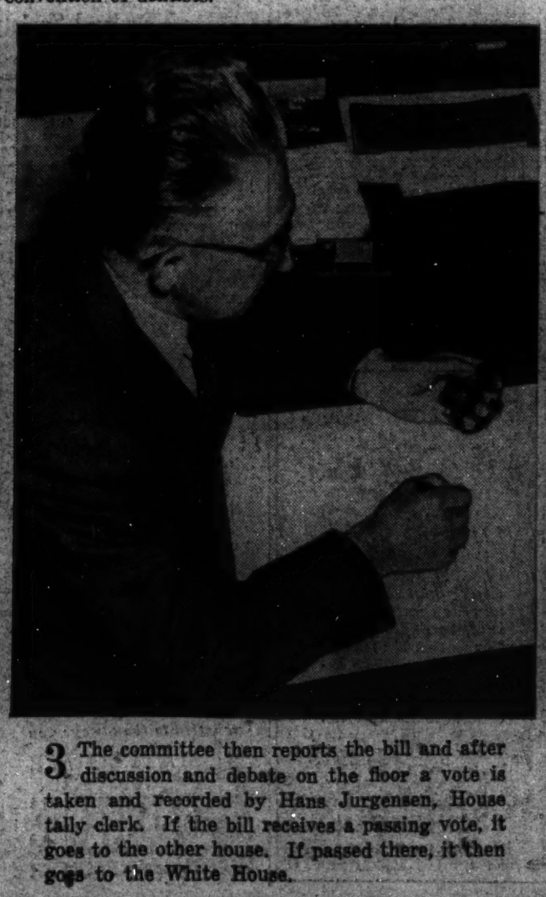

3 The committee then reports the bill and after discussion and debate on the floor a vote is taken and recorded by Hans Jurgensen, House tally clerk. If the bill receives a passing vote, it goes to the other house. If passed there, it then goes to the White House.

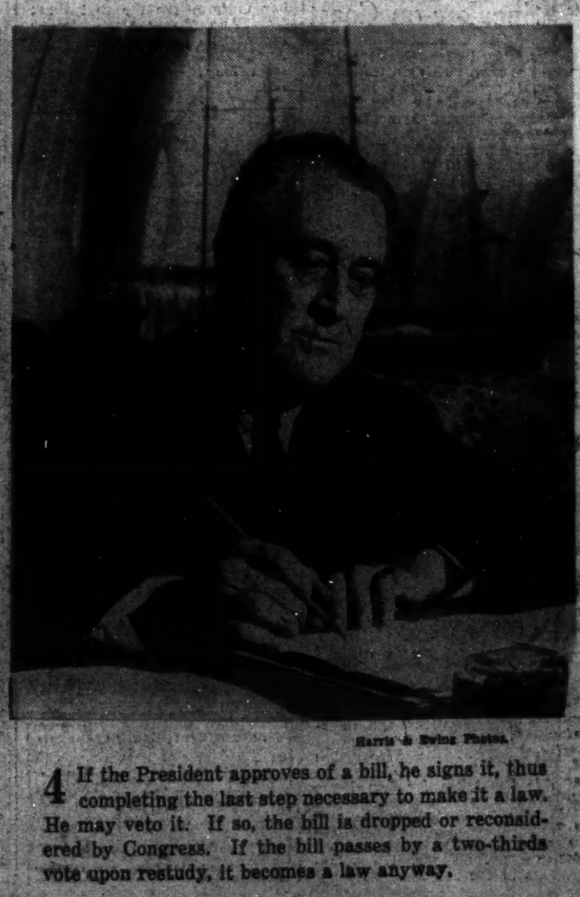

Harris & Ewing Photos.

4 If the President approves of a bill, he signs it, thus completing the last step necessary to make it a law. He may veto it. If so, the bill is dropped or reconsidered by Congress. If the bill passes by a two-thirds vote upon restudy, it becomes a law anyway.

SECTION II | Local News Sports

The Washington Post

Financial Classified | SECTION II

****XX WASHINGTON: THURSDAY, FEBRUARY 17, 1938 17

By . . . HARLAN MILLER

If it weren't for friendly tourists, the resident Washingtonians would never get the Capital's sights seen; they'd remain vague details in the landscape, potential ports of call forever.

* * * *

Before the tourist season begins in earnest (it never really ends) every conscientious Washingtonian should swallow his false pride and take the regular $1.55 rubberneck tour of the city, so he can do right by Cousin Nell when she hits town.

* * *

It's easily worth the money. He'd learn some astonishing facts; for example, that the General's body on the statue at Scott Circle is too big for the horse, and that Gen. Phil Sheridan's widow still lives on Massachusetts avenue, near Sheridan Circle.

"—still the No. 1 exhibit"

You pick up some interesting misinformation, too; the guide may absent-mindedly tell you that this is the building where 456 Representatives have their offices, when you well know there are only 435, and that's plenty.

* * * *

On the rubberneck route, at least, the Vice President holds his own with the President . . . The first object pointed out is the hotel where he and Mrs. Garner live; and later you gaze moodily on the northeast corner of the Senate Office Building, where she serves busily as his secretary.

GEN. PERSHING

* * * *

Quite a few things in Washington are the biggest in the world; the Union Station and concourse, which will hold a "standing army of 55,000 soldiers;" the oil station dedicated to John D. Rockefeller; the Congressional Library, the biggest masonry monument (Washington) and the biggest masonry bridge (over Rock Creek Park on Connecticut avenue), aptly honoring the biggest President, Taft.

* * * *

After more than a decade of fading glory, Lindbergh's plane, at the Smithsonian, is still the No. 1 exhibit in popularity among the tourists and their tots, though the Constitution and the Declaration, in their golden frames, at the Library of Congress, are a fairly close second in tourist oomph . . . Can it be 19½ years since Charles Augustus flew to France like an arrow of destiny?

"—from the Japs, an extra thrill"

Where the bonus army bivouacked near the Capitol, the only memorial is the yellow clay of new tennis courts; and the bonus money is spent . . . Your visitors get an extra special thrill from the serene inscrutable facade of the Japanese Embassy, for all the world as peaceful as if no one were being bombed or raped or slapped in China.

* * * *

That gray pile you pass unaware is the court where Gaston Means was convicted for mulcting the good-hearted Mrs. McLean of $100,000 in a later Lindbergh episode, and where Farnsworth, the naval man, was found guilty of espionage; and there on Dupont circle is the mansion where Lindbergh visited the Coolidges while the White House was being repaired; and there's the Carlton—"most exclusive hotel in Washington; Pershing and Cordell Hull live there."

* * * *

If any place in Washington is a national shrine, where the frivolous tourist soars suddenly to an apogee of awe, reverence and devotion, it is the Lincoln Memorial . . . On many rubberneck tours that is the only place where the pilgrims alight, to mount the marble steps toward that illuminated face.

Court Holds Doctor In Auto Accident

Dr. Ernest Morgan, 52 charged with reckless driving and failure to report an accident after his car is alleged to have struck an 80-year-old woman Tuesday night, pleaded not guilty yesterday in Police Court.

He was ordered held for the grand jury under $1,000 bond by Judge Walter J. Casey. Judge Casey dismissed the reckless driving charge after the preliminary hearing.

The injured woman, Mrs. James E. Johnston, is not expected to live, according to Emergency Hospital physicians. After being struck at Eighteenth street and Pennsylvania avenue, she was taken to the hospital by Dr. Morgan, who arranged for an emergency operation.

Capital Victoria Sees First Action in 30 Years

Post Staff Photo.

As a special treat for Freddie Deininger, 5706 Nevada avenue northwest, on his ninth birthday, his mother found this ancient victoria in one of Washington's stables. Freddie, seated with the driver, Lum Marshall, then toured the city with his chums, Fred Gore, Helen Wills and Joanne Spaulding, having as much fun as spectators.

Playgrounds Board Urged By Civic Group

Chevy Chase Citizens Suggest Recreation Control Plan.

Immediate creation of a recreation board to control playground and other recreational activities in the District was recommended last night by the Chevy Chase Citizens' Association, in session at E. V. Brown School.

The proposed board, in addition to duly appointed District officials, would have five civilian members, who would be appointed by the justices of the District courts. Each member would be a resident of Washington for five years.

The association, which had its largest attendance in years, with 121 men and women present, went on record as unanimously urging immediate legislation against the numbers "racket."

Edwin S. Hege, former president, last night resigned as delegate to the Federation of Citizens' Associations, and D. D. Goff, an attorney, was named to succeed him.

Southwest Citizens

Indorsement of a $5,000 appropriation for Congressional investigation of the relief situation in the District was voted last night by the Southwest Citizens' Association meeting in the Jefferson Junior High School. At the same time they voted down a resolution approving increase of $1,000,000 in the relief appropriation. The group approved a $220,000 increase in the old-age pension funds as recommended by the Budget Bureau.

Two resolutions affecting the traffic situation in southwest Washington were adopted. The first asked that Seventh street southwest be made into a bouleavrd, the second recommended that a traffic light be installed at Third street and Maryland avenue southwest.

16th Street Highlands

Opposition to transfer of the school playgrounds from control of the Board of Education was voted last night by members of the Sixteenth Street Highlands Citizens Association at its meeting at the Brightwood School. H. K. Kugle, smoke regulation engineer, spoke.

Playground Study Ordered by Board

Prompted by large numbers of letters protesting changes in the present public recreational setup and reports that Senate action is imminent, the Board of Education yesterday took steps to clarify its position.

Robert A. Maurer, board vice president and member of the committee on community use of buildings, urged a conference of all recreational agencies concerned, including representatives of the school system, community center, public playgrounds and public parks.

Henry I. Quinn, who represented the board on the recreational coordination committee, urged the board to consider first his recent report, which favored co-ordination in general, but opposed proposals which, he declared, would jeopardize school board authority over activities on its own playgrounds.

House Office Building Barber Pole Is Pilfered

A 2-foot revolving pole, glass enclosed and equipped with an electric motor, that marked the barber shop entrance in the House Office Building, has ben stolen, police were informed last night.

The theft was accomplished late Tuesday night while the corridors of the building were deserted. The thief—or thieves—unscrewed the pole from its wall attachment, together with its glass case and motor, and walked past building guards at the entrance unobserved.

TROUSERS
TO MATCH YOUR ODD COATS
EISEMAN'S, 7TH & F

D. C. Detective Ends 31 Years Of Police Duty

Sergt. Mansfield, Veteran of Narcotics Squad, Will Retire.

Det. Sergt. Charles Mansfield completed 31 years of police duty last midnight.

Veteran member of the police narcotics squad, Mansfield, 54, will go through the formality today of appearing before the retirement board. He was told to seek retirement, which is granted automatically after 30 years' service, by his physician.

One of his last police tasks brought a letter from R. W. Horad, secretary to the recorder of deeds, commending him for his tact in handling the arrest of Dr. Waldo H. Jones, foot disease specialist, charged in a warrant with destroying public documents.

Mansfield's first assignment was the "red light" district in the First Precinct, a section of the city so "tough" the department assigned four policemen to a beat. Six years later he was made a bicycle officer, forerunner of the motorcycle policeman.

A short time later he arrested a notorious safe cracker, one of the most important catches of his career, as the man was leaving the Columbia Wholesale Packing Co. at Tenth and C streets northwest. A search revealed hand saws and $1,000 in bills secreted in a specially designed lining of his coat. The thief was sentneced to 15 years in Atlanta Penitentiary.

A few years later he was detailed to watch gambling in the vicinity of Twelfth and C streets northwest and to report directly to the then District Police Commissioner James Oyster. Many years of his career were spent on the narcotics squad which then made the city's old Chinatown in the vicinity of Fourth street and Pennsylvania avenue its headquarters.

He was removed from the squad when promoted to his present rank with Ira Keck, now detective captain captain. He was returned to narcotics in 1933, his last assignment.

Inspector L. I. H. Edwards, assistant police superintendent, who was a police "rookie" with Mansfield at the start of their careers, last night praised his "outstanding record."

Christianity Held World Peace Key

Lashing at the world's dictatorships, the Rev. Frank Fenn, rector of St. Michael and All Angels night that the hope of world peace lies in Christianity divorced from materialism.

Speaking at a conference on "Life in the Church" at St. Paul's Church, Dr. Fenn attacked all forms of government which oppose the democratic system.

"Any system will degenerate with the people who are responsible for making it," said Dr. Fenn.

Peace societies, he stated, are excellent things, but they to not go far enough.

dinner tonight ... $1.00

This is our regular $1.50 dinner, served every Thursday, "MAID'S NIGHT OUT," at one dollar.

fresh baked, boned
GEORGIA SHAD
with shad roe stuffing . . . and other entrees.

RESTAURANT MADRILLON
Wash. Bldg., 15th & N. Y. Di. 4561

Garnett Paid High Tribute By Cummings

Former U. S. Attorney for District Honored at Mayflower Dinner.

Former U. S. Attorney Leslie C. Garnett was faced by many difficult tasks during his tenure of office, and discharged his every duty to the complete satisfaction of the Department of Justice, Attorney General Homer Cummings said last night at a testimonial dinner to Garnett at the Mayflower Hotel.

The post of U. S. Attorney in Washington is more difficult than that of State's attorney anywhere else in the Nation, Cummings added, in paying tribute to Garnett.

More than 350 guests attended the dinner. Other speakers included Chief Justice D. Lawrence Groner, of the Court of Appeals; Justice Jesse Adkins, of the District Court, and John E. Lasky, former U. S. Attorney.

Toastmaster was another former U. S. Attorney, Leo A. Rover.

Mother Swallows Poison, Won't Stay In Hospital, Dies

Treated and released from Casualty Hospital after she allegedly had swallowed poison at her home in Oaklawn, Md., last night, Mrs. Nancy Boutewell, 34, was returned to the hospital and died less than two hours later.

The mother of four children, ranging in age from 2 to 14, Mrs. Boutewell took the poison, police said, after an argument with her husband, Norman G. Boutewell, "about who was going to make the fire."

The Upper Marlboro rescue squad rushed Mrs. Boutewell to the hospital about 5 p. m. After being treated with a stomach pump, she refused to remain in the hospital and was released in custody of her husband. The rescue squad returned her to her home. She was taken back to the hospital shortly after 7 o'clock by her husband and died at 8 p. m.

Boy Runs Into Auto.

Robert Dixon, 5, 922 I street southeast, was seriously injured yesterday when he ran into a moving automobile in front of 913 I street southeast. The youth received a possible fracture of the skull and a fractufed leg. The operator of the car, Clarence T. Barbee, colored, 24, 634 I street southeast, was not held.

How to sell a House Trailer for $450

Do what Mr. D. did—advertise your trailer in The Post's miscellaneous for sale column which is read by the kind of prospects you want. Here's The Post Ad that sold the trailer—

HOUSE TRAILER. "De Luxe Covered Wagon" (makes, finish), refrig., stove, lav.; cost $800; owner; $450 (terms). Phone WAlnut 0000.

House trailer or bedroom dresser, a Post Want Ad can sell it for you quickly. Call Miss Mack—

NAtional 4200
POST WANT ADS

Nichols Calls D. C. Best City For Business

House Chairman Flares at Critic of Congress' Domination.

Sharp clashes between Washington businessmen and members of the House sub-committee on fiscal affairs marked a continued hearing yesterday on the District tax bill.

Chairman Nichols (Democrat), of Oklahoma, took particular exception to an observation by Joseph Batt, of the Washington Board of Trade and the Federation of Businessmen's Associations, that Washingtonians had become reconciled to the view that there is little they can do about determining the city's fiscal policies.

"I lived in a number of places," Nichols flared, "but I've never found a city where living conditions are so favorable, both to business and to the average resident, as they are in Washington."

Batt hastened to explain that he had no criticism to make of the present committee and that he believed the treatment of the District at the hands of Congress was improving steadily.

Earlier in the hearing sub-committee members challenged the claims of L. A. Carruthers, chairman of the citizens' advisory committee on taxation, that he spoke for the majority of Washingtonians when he advocated a sales tax.

"Why, it's the sheerest bunk to say the majority of the people of Washington want a sales tax," remarked Representative Dirksen (Republican), of Illinois, champion of an income levy.

After asking for figures on the membership of the various organizations which were represented on the committee, Dirksen asked Caruthers what kind of people he had talked with to get the impression that the poor people wanted to take the tax burden off the shoulders of the business men.

"Don't you think it a bit strange," Nichols interposed, "that laboring men should become so magnanimous as to take on a sales tax rather than see the business men pay it?"

Caruthers replied that the business privilege tax was merely passed on, and often pyramided, so that the consumer paid it in the end.

Rufus S. Lusk, of the Washington Taxpayers Association, offered to conduct a cross-section survey of Washington public opinion on the tax question if the report "would have any effect on the sub-committee." He said his method would be similar to that followed by the American Institute of Public Opinion.

Nichols replied that any poll of District opinion would "carry great weight" but that the sub-committee would reserve the right to pass on the method employed in the survey.

Richard J. Murphy, of the Washington Automotive Dealers, asked the sub-committee to amend the business privilege tax so as to make net profits the basis of the levy.

He asserted that the tax is an unfair burden on Washington automobile dealers because of their heavy gross receipts and their small margin of profit. He said the average profit in 1937 did not exceed 1.5 per cent.

"The automobile dealers are paying about 10 per cent of the business privilege tax," he said, "but they aren't making 10 per cent of the profits."

Mrs. Clara A. Power, of 1445 Massachusetts avenue northeast, pleaded with the sub-committee to exempt boarding houses from the tax, on the ground that she is already burdened with social security, water and other taxes and the minimum wage act.

Exhibit Purposely 'Not Our Best' Shown by D. C. Home-Craft Club

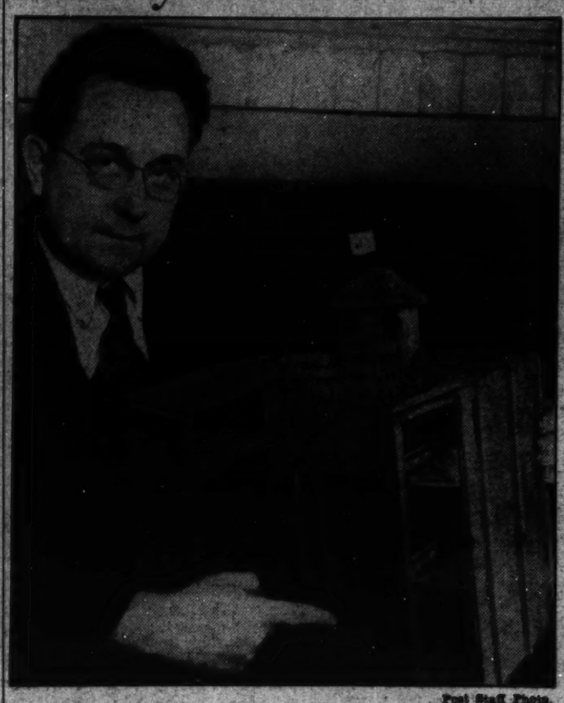

Post Staff Photo.

Edgar W. Parks, president of the Capital Home Craft Club, with a model of Shakespeare's theater, the work of J. A. Krentzlin.

Capital Group Decides Not to Frighten Away New Members, as It Did in Other Years, by Better Products of Workers.

An exhibit of work purposely "not our best" is on display by members of the Capital Home-Craft Club this week in the Fifteenth street window of the New York avenue Postal Telegraph Co.

"In other years we have shown our best work and it scared new members away. This time we put in pieces in all stages of completion—to show that beginning amateurs really have a chance with us," Edgar W. Parks, president, said yesterday.

As an illustration of how a hobby grows—and also to give heart to the amateurs—George A. Simonds is exhibiting four inlaid boxes, the first made in 1892 and the fourth in 1937. Although the first box is passable, the years—and good hard practice, of course—have made a difference.

Parks himself is exhibiting a set of wooden salad plates. Joseph Chlopicki, whose regular work is with movie projectors, has a display of paper knives and candlesticks, both in the making and finished.

Orrin Davy, civic leader, sets a mark for inlay artists by presenting two inlaid pictures—one depicting a yacht race and the other a tropical maiden with flowers around her neck.

C. T. Kingsbury displays a French copy of "Rubaiyat," bound in wood which he has antiqued. The book's hinges are of beaten silver, as are the title letters.

Other members represented in the exhibit include William Krentzlen, whose model of the original Shakespeare Theater has attracted many visitorsm Read Middleton, who has several articles, including some fine table lamps; Henry J. Robb, whose serving table and kitchen cabinet in child's size have a professional look; William H. Gallbraith, candlesticks and floor lamp; H. E. Middleton, plaster projects and wood carvings; R. W. D. Jewette, cabinet for pictures; Edward Quinter, corner sheives and jig saw plaques; John Mattingly, smoking stand.

The club, which is the local branch of the National Home-Workers Guild, meets twice monthly—once for business and once for demonstrations. Next Thursday night they will go to Woodrow Wilson High School to watch a lapidary at work.

"That's one thing we haven't taken up so far; but some of the members are interested and we may have the work of an amateur lapidarist in our exhibit next year," Parks declared.

Car Somersaults Onto Track; Train Halts, 2 Escape

Hurtling over a dead-end embankment, two youths, riding in a light coach, somersaulted 30 feet into the main line tracks of the B. and O. Railroad near the Michigan avenue bridge early yesterday.

Thomas A. Reynolds, 24, owner and operator of the car, and Steifan Pash, 24, both of 3304 Eighteenth street northwest, were not seriously injured.

Their car jumped a low bank at the end of Lawrence street, crashed down to the tracks and overturned, directly in the path of an approaching freight train. Trainmen brought the train to a stop before it reached the auto. It was held up 40 minutes while the car was removed.

Street Urges New Industry For District

Welfare Head Proposes 8 Ways to Help Unemployed.

Partial industrialization of the Capital to provide jobs for its army of unemployed was proposed last night by District Welfare Director Elwood Street.

Street blamed plight of the city's jobless in part on the Federal apportionment act, which "largely" limits Government jobs to non-residents. Then he declared:

"In Washington, governmental activity might be supplemented by development of local light industry by businessmen and by the establishment by the Federal Government of factories which might supply some of the needs of the Government. We already have a naval gun factory here. There is no reason why the Government should not operate other industries to supply its own needs—and to employ Washingtonians now unemployed. A general practice by Washington employers of employing Washington people wherever possible would also be helpful."

Street addressed his proposal to an audience attending the third in a series of lectures sponsored by the public night schools, the Public Library and other institutions of learning in Central High School.

Street laid down an eight-point program "which might be adopted, locally and natoinally, to diminish the strength of factors creating poverty and dependency." He found a close relationship between unemployment and disease and also listed five measures for improvement of national health.

He urged extension and continuance of the public works program; a successful prosecution of the Federal housing program; continuance of at least the present CCC; extension of apprenticeship training for skilled trades; well-developed vocational placement through the United States Employment Service; reduction of hours of labor and extension of unemployment compensation; Federal old-age benefits to cover all "practicable" kinds of employment not now covered, and enactment of Federal and local sickness and accident compensation law.

The welfare director called delinquency one of the most serious factors in poverty

He suggested a more adequate staff for parole "of those who do not need to be cared for in the District Training School, development of more mental hygiene clinics, more playgrounds, school community centers and boys' clubs, and wide community use of "church plants."

LOANS
72 years of buying, selling and lending on diamonds, jewelry, etc.
Liberal Loans at Lowest Possible Rates
CASH FOR OLD GOLD
(Government License)
E. HEIDENHEIMER
Established 1866
LOAN OFFICE 305 King St. Alex., Va. | WASH. STORE 1213 H St. N.W.

Zest-Tang
tempting flavor

HERE'S a catsup that brings out all the goodness of flavor in meats and sea food. Made from whole, garden-fresh Stokely tomatoes . . . and blended with savory spices . . . smooth, tempting and delicious.

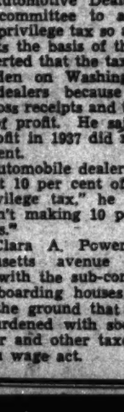

STOKELY'S FINEST TOMATO CATSUP
14-oz. bottle 12c

SANITARY GROCERY CO., Inc.

J. B. Spund's MARKET
LIQUOR DEPARTMENT
3423-25 Conn. Ave. CL. 4400

1929 VINTAGE DINNER WINES
SAUTERNE
HAUT SAUTERNE
GRAVES
ST. JULIAN
BARSAC
MEDOC
99c FULL FIFTH
IMPORTED AND BOTTLED IN FRANCE
CASE $10.50

LAUREL PARK STRAIGHT RYE OR BOURBON WHISKEY
DISTILLED IN CANADA
THIS WHISKEY IS NOW 4½ YEARS OLD
90 PROOF 3 for $5.75 $1.99

CLAVERHOUSE BLENDED SCOTCH WHISKEY
100% Scotch Whiskies, all over 8 yrs. old—Bottled and blended in Scotland. 86 proof.
3 for $6.50 FULL FIFTH $2.19

SPUND'S UPTOWN MARYLAND RYE WHISKEY
THIS WHISKEY IS 40 MONTHS OLD
90 PROOF FULL QUART $1.99

USHER'S GREEN STRIPE IMPORTED SCOTCH WHISKEY
86.8 Proof. 100% Choice Scotch Whisky—All over 8 years old. Full Fifth $2.49

LONDON TOWER DISTILLED DRY GIN
90 PROOF FULL FIFTH 99c

IMPORTED ITALIAN AND FRENCH VERMOUTH
Priced So Low Name Withheld
31 PROOF LARGE BOTTLE 79c

MAISON SIMONE PEACH LIQUEURS
60 PROOF FULL FIFTH $1.39

SALE ENDS SATURDAY NITE—PLENTY OF FREE PARKING IN REAR—STORE OPEN EVENINGS UNTIL 10 P. M.

Scott Fears Spreading of Fascism Here

Californian Tells Congress Unit Three Nations Push Propaganda.

By the Associated Press.

A Congressional committee heard Representative Scott (Democrat), California, declare yesterday that Germany, Italy and Japan may act in concert to "spread Fascism" in the United States.

He indicated this possibility was a partial justification for the proposed $800,000,000 increase in the size of the fleet.

Germany and Italy already are "propagandizing" in South America, Scott told the House Naval Committee. Calling attention to the anti-Communist pact recently negotiated by Japan, Germany and Italy, he said:

"Japan's espionage is well known. The propaganda being spread in South America by Germany and Italy is well known.

"We should consider the possibility of a concerted effort on the part of these three nations to spread Fascism to the United States in one way or another."

Examine Fish.

The Californian made that declaration during his examination of Representative Fish (Republican), New York. The latter, opposing the projected 20 per cent increase in the Navy, called for immediate invocation of the neutrality act against Japan and the calling of a naval disarmament conference within 30 days.

Scott said invocation of the act would "endanger" the security of this country.

"If isolation is to be our policy," he explained, "the only thing for us to do is to build a navy sufficiently strong to defend both our coasts without any outside assistance."

Scores Propaganda.

Senator Borah, of Idaho, ranking Republican on the Senate Foreign Relations Committee, said American admirals should not attempt to arouse fear over the international situation through the use of "ridiculous propaganda."

Borah described as "highly unreasonable and improper" a recent assertion by Rear Admiral Clark H. Woodward, commandant of the Brooklyn Navy Yard, that European and Asiatic dictators "menace our peace."

Admirals, the Senator declared, "do not make our national policies."

"It is not for them to seek to excite fears by putting out sheer ridiculous propaganda," he said.

Asks Army Reserve.

While the Naval Committee strove to complete its consideration of the fleet legislation this week, the House Military Committee recommended re-establishment of an Army Reserve of enlisted men and the addition of about 2,000 to the authorized number of commissioned Army officers.

Most of the additional officers would be assigned to the Army Air Corps, officials said.

Committee Chairman May (Democrat), Kentucky, asserted the bill, recommended by the President, was designed to provide a reserve of about 75,000 men in four or five years. Only men with military training who were under 36 years of age would be eligible and the President could order them to active duty only in cases of emergency. They would draw $24 yearly while inactive.

Ship Movements

At New York.
Arrived Yesterday.

Lafayette, from Havre.
Vulcania, from Mediterranean.

Arrive Today.

Exeter, from Mediterranean.
Manhattan, from Hamburg.

Arrive Tomorrow.

Deutschland, from Hamburg.
Eastern Prince, from Trinidad.
Scanpenn, from Gdynia.

Sailing Today.

Batory, for Copenhagen.
Mormacsun, for Gothenburg.

Sailing Tomorrow.

American Banker, for Plymouth.
Cameronia, for Londonderry.
Lancastria, for Glasgow.
Vulcania, for Lisbon.

Band Concert.

Concert by the U. S. Soldiers' Home Band Orchestra, Stanley Hall, Thursday, beginning at 5:30 o'clock. John S. M. Zimmermann, Bandmaster. Anton Pointner, Assistant.

March, "The Crusader" ..... Sousa
Overture, "Midsummer Night's Dream" ..... Mendelssohn
Light suite—
(a) "A Celtic Dance" ..... Bullard
(b) "Serenata" ..... Caloni
Scenes from the Oratorio, "Stabat Mater" ..... Rossini
Popular Numbers—
"My Old Ramshackle Shack" ..... Ager
"A Moonlight Memory" ..... Van Alstyne
Waltz Suite, "Southern Roses" ..... Strauss
Finale, "The Thriller" ..... Conrad
"The Star-Spangled Banner"

Father Overjoyed at Wright Verdict

Associated Press WIREPHOTO.

Dr. J. J. Wright, father of Paul Wright, hugged and kissed his son when the jury which convicted the Los Angeles airport official of manslaughter for killing his wife and John Kimmel returned a second verdict he was insane at the time of the shootings. At right is Defense Attorney Jerry Giesler.

The Weather

Today's Sun and Tide Table

(Furnished by United States Department of Commerce, Coast and Geodetic Survey.)

	A.M.	P.M.
Sun rises....6:49 | High tide..	9:57	10:21
Sun sets....5:39 | Low tide...	4:21	4:46

Weather Conditions.

U. S. Dept. of Agriculture, Weather Bureau, Washington, Wednesday, Feb. 16, 7:30 p.m.

Forecast for the District of Columbia—Increasing cloudiness, slightly warmer followed by rain Thursday afternoon or night; Friday rain and warmer; gentle to moderate southeast winds.

For Maryland and Virginia—Cloudy and warmer, followed by rain in west portion Thursday; Friday rain and warmer.

Conditions.

A disturbance is central over the Rio Grande Valley, Del Rio, 29.68 inches, whence it will move slowly northeastward, and pressure continues low over the southern Rocky Mountain region, Flagstaff, 29.70 inches. A high-pressure area is moving slowly eastward over the Middle Atlantic and North Atlantic States and the lake region, Burlington, 30.60 inches. Another high-pressure area is central over Manitoba, The Pas, 30.62 inches, with an extension southward over the Plains States, North Platte, 30.30 inches. During the last 24 hours rains have occurred in the Middle and West Gulf States, in the lower Ohio, the lower Missouri and Mississippi Valleys, the southern Appalachian region, and the southern Plains States, and snows in the northern Plains States and Rocky Mountain region. Temperatures have risen in the Ohio Valley and Tennessee, while they have fallen in the southern Rocky Mountain region.

Local Weather Report.

Temperature—Midnight, 32; 2 a. m., 25; 4 a. m., 29; 6 a. m., 27; 8 a. m., 26; 10 a. m., 28; 12 noon, 33; 2 p. m., 36; 4 p. m., 40; 6 p. m., 37; 8 p. m., 35; 10 p. m., 32. Highest, 41. Lowest, 25.

Relative humidity—7:30 a. m., 49; 1:30 p. m., 29; 7:30 p. m., 35. Rainfall (1:30 p. m. to 7:30 p. m.), none. Hours of sunshine, 6. Per cent of possible sunshine, 74.

Departures From Normal.

Accumulated excess of temperature since January 1, 1938, 200 degrees.

Excess of temperature since February 1, 1938, 132 degrees.

Accumulated deficiency of precipitation since January 1, 1938, 2.62 inches.

Deficiency of precipitation since February 1, 1938, 1.71 inches.

Temperatures and Precipitation.

Temperatures and precipitation in other cities for 24 hours ended Wednesday 7:30 p. m.

	High Wed.	Lowest night	Tues. 7:30 p. m.	Rainfall
Washington, D. C.	41	28	38	....
Asheville, N. C.	44	40	42	0.15
Atlanta, Ga.	52	46	50	....
Atlantic City, N. J.	38	30	32	....
Baltimore, Md.	40	34	32	....
Birmingham, Ala.	72	46	66	....
Bismarck, N. Dak.	4	—8	—2	0.15
Boston, Mass.	36	28	32	....
Buffalo, N. Y.	36	22	22	....
Chicago, Ill.	34	24	34	....
Cincinnati, Ohio	44	26	42	....
Cheyenne, Wyo.	16	—2	12	0.02
Cleveland, Ohio	32	18	26	....
Dallas, Tex.	68	52	60	1.16
Davenport, Iowa	34	24	34	....
Denver, Colo.	10	2	10	0.09
Des Moines, Iowa	32	24	32	0.13
Detroit, Mich.	32	18	24	....
Duluth, Minn.	14	—2	12	....
El Paso, Tex.	62	44	60	....
Galveston, Tex.	70	64	68	....
Helena, Mont.	0	—14	0	....
Huron, S. Dak.	20	2	4	0.36
Indianapolis, Ind.	40	28	38	....
Jacksonville, Fla.	82	56	58	0.68
Kansas City, Mo.	32	28	32	0.05
Little Rock, Ark.	48	42	46	0.08
Los Angeles, Calif.	64	48	60	....
Louisville, Ky.	....	....	46	....
Marquette, Mich.	24	8	22	....
Memphis, Tenn.	60	44	58	0.11
Miami, Fla.	76	70	72	....
Mpls.-St. P., Minn.	22	8	22	0.18
Mobile, Ala.	70	54	70	....
New Orleans, La.	80	66	68	....
New York, N. Y.	36	18	30	....
North Platte, Nebr.	12	0	8	0.13
Omaha, Nebr.	28	24	28	0.53
Philadelphia, Pa.	36	18	32	....
Phoenix, Ariz.	84	50	82	0.02
Pittsburgh, Pa.	38	16	30	....
Portland, Me.	20	6	14	....
Portland, Oreg.	48	44	48	....
Rapid City, S. Dak.	4	—2	2	0.15
Salt Lake City, Utah	32	22	30	0.13
St. Louis, Mo.	36	30	36	0.37
San Antonio, Tex.	72	66	70	....
San Diego, Calif.	58	52	56	0.02
San Francisco, Calif.	56	48	56	....
Santa Fe, N. Mex.	46	32	40	....
Savannah, Ga.	54	34	52	....
Seattle, Wash.	44	34	44	....
Springfield, Ill.	36	30	34	0.01
Tampa, Fla.	82	68	74	....
Vicksburg, Miss.	76	52	74	0.01

F. J. Bolduc Rites To Be at Bethesda

Fred J. Bolduc, 68, of Glen Echo, Md., retired Army captain who died Monday night, will be buried tomorrow in Arlington Cemetery with military honors. Funeral services will be held at 10 a. m., at W. R. Pumphrey's funeral home, Bethesda.

Capt. Bolduc died from a heart attack while on his way home from the Glen Echo postoffice. He was a veteran of both the Spanish-American and World wars and saw service in the Boxer Rebellion and on the Mexican border.

He was born in St. Jullen, in the Province of Quebec, but had lived in this country since childhood. He became a naturalized citizen in 1917.

Surviving are his wife, Mme. Eugenie Bolduc, and a stepson, Marcel Moreau.

Pershing Still in Bed.

Tucson, Ariz., Feb. 16 (AP).—Gen. John J. Pershing, 77, was still confined by doctors' orders to his bed in a hotel here, nursing rheumatic twinges aggravated by a day of rain, but his aide, Sergt. S. C. Shaeffer, said he expected to attend a rodeo opening here Saturday.

April Is Proposed As Cancer Month

A resolution to dedicate April as cancer control month each year by Presidential proclamation received immediate approval of a sub-committee of the House Judiciary Committee yesterday, after stirring arguments in its behalf by nationally known experts.

Dr. Frank E. Adair, chairman of the malignancy committee of the American College of Surgeons, said, "If the public will take the trouble to learn only a few of the simple signs of cancer and act upon this information, 75,000 lives will be saved every year."

The resolution was introduced by Representative Mrs. Edith Nourse Rogers (Republican), of Massachusetts.

Gosnell Service At Walter Reed

Masonic and military rites will be conducted tomorrow for Harry L. Gosnell, retired Army medical sergeant and a technical assistant at Georgetown University Medical School, who died suddenly Tuesday night at Walter Reed Hospital.

Sergt. Gosnell contracted a cold several days ago which developed into pneumonia.

Services will be held in the Walter Reed Chapel at 10 a. m., attended by members of Vincent B. Costello Post of the American Legion. Members of the New Jerusalem Lodge, F. A. A. M., also will attend the rites. There will be a military burial in Arlington National Cemetery.

Sergt. Gosnell is survived by his wife, Mrs. Eva Gosnell, and a stepson, Everett Woodward.

Alvin C. Birdsall Dies in Hospital

Alvin Charles Birdsall, 54, for 17 years employed in the audit division of the Bureau of Internal Revenue, died suddenly yesterday in University Hospital, Baltimore. He had been ill four days.

Mr. Birdsall was the eldest son of the late William W. Birdsall, of Philadelphia, for many years president of Swarthmore College. A leader in the Society of Friends and widely known among its members here and in Philadelphia, Mr. Birdsall was born in Wilmington, Del., and educated in Friends Central School in Philadelphia and at Swarthmore College.

He is survived by a brother, Lawrence E. Birdsall, of Philadelphia.

Youth, 20, Ordained.

Chambersburg, Pa., Feb. 16.—Harold Hunsecker, 20, was ordained as a minister of the Mennonite Church at services in Chambersburg Church. He was one of five nominees for associate pastorate of the church.

Recuperating at Coral Gables

Associated Press WIREPHOTO.

Harry Hopkins, Works Progress Administrator, as he sunned himself yesterday at a Coral Gables, Fla., hotel. He is recuperating from a recent operation and illness which kept him from his work several weeks.

Elizabeth D. Long Funeral Is Today

Funeral services for Miss Elizabeth D. Long, 3030 University terrace, northwest, bursar of Washington Cathedral, who died Tuesday after a four months' illness will be held today at 11 a. m. at her residence.

The Rev. Dr. G. Freeland Peter and the Rev. Henry Teller Cocke, both of All Saints' Episcopal Church, Chevy Chase, will officiate.

A member of the cathedral staff for many years, Miss Long is survived by two sisters, Miss Emily Long and Mrs. Mary L. Brown, both of this city. Her father was the late Capt. Andrew Kennedy Long, U. S. Army, and her mother the late Mrs. Elizabeth Foster Long.

Burial will be tomorrow at 11 a. m. in Arlington Cemetery.

O'Beirne Service At St. Anthony's

Funeral services for William F. O'Beirne, 72, retired mail carrier who died Tuesday at his home 4427 Fourteenth street northeast, will be at 9 a. m. today at St. Anthony's Catholic Church.

A lifelong resident of this city, Mr. O'Beirne was employed by the Postoffice 43 years.

He is survived by his wife, Mrs. Teresa McDonald O'Beirne, three daughters, Mrs. Roland R. Perry, Mrs. Gardner W. Scott and Mrs. Harry S. Welch, jr., three sisters, Mrs. Arthur E. Stevens, Miss Mary A. O'Beirne and Miss Rose D. O'Beirne, and four grandchildren.

Burial will be in Holy Rood Cemetery.

W. W. Schofield Funeral Today

Funeral services for William W. Schofield, 30, former football star at Duke University, who died Monday in Providence Hospital, will be held at 10 a. m. today at the S. H. Hines funeral home, 2901 Fourteenth street, northwest.

Mr. Schofield died five minutes after reaching the hospital from a heart attack.

Educated in the District public schools, Mr. Schofield at the time of his death was an attorney in the Farm Security Administration. He began his athletic activities at McKinley High School, where he was a member of the baseball and football teams. Following his graduation at Duke University, Mr. Schofield attended George Washington University, graduating with the 1934 class with an LL. B.

Admitted to the bar, Mr. Schofield entered government service with the legal staff of the Resettlement Administration. Later he joined the legal staff at the FSA.

He is survived by his father, W. W. Schofield, of Los Angeles. Burial will be in Columbia Gardens Cemetery, Arlington, Va.

LESSNER'S LIQUORS
1448 NEW YORK AVENUE
Just Off 14th St. N.W. • NAT'L 2278
PROMPT Delivery

Laundry Special!
SHIRTS
Finished by Hand!
Washed in eleven changes of water with pure Ivory Soap. Finest kind of laundry work!
10c
10 Servicenters
SMITH'S
Cleaners • Launderers

For quick results at the lowest cost, use Post Classified Ads.

When you know a good investment ... it pays to stick with it ...

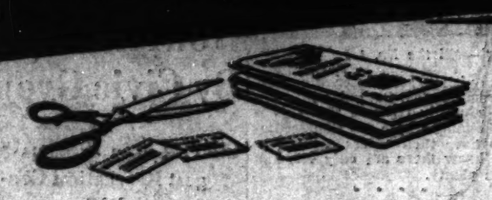

THERE'S no better whisky than well-aged mellow Scotch... and no better Scotch than Johnnie Walker. That's why so many men everywhere are making theirs Johnnie Walker after office. After dinner, of course, Johnnie Walker goes without saying.

It's sensible to stick with

JOHNNIE WALKER
BLENDED SCOTCH WHISKY

ALSO OBTAINABLE IN SMALLER SIZED BOTTLES.
CANADA DRY GINGER ALE, INC., NEW YORK, N. Y., SOLE DISTRIBUTOR

Local Distributor:
Washington Wholesale Liquor Corp., 1119 21st St. N.W., Washington, D. C.

For 1938 Santa Fe presents AMERICA'S LARGEST FLEET OF ULTRA-MODERN STREAMLINED TRAINS

• Here is the outstanding travel announcement of many years!

For your pleasure on 1938 California and Southwestern journeys, Santa Fe presents 13 magnificent new trains, streamlined in stainless steel!

This fleet embodies the very latest in travel comfort, beauty and speed. It includes by far the largest array of ultra-modern passenger equipment on any American railroad. It adds new dash and joy to economy travel and de luxe travel alike. *It will all be ready to fit into your spring and summer plans.*

2 El Capitans

Now for El Capitan! Absolutely unique in the economy travel field—is this gleaming new Santa Fe twice-a-week silver flash to and from California, streamlined in stainless steel behind its Diesel-electric locomotives!

Here is the only transcontinental train in America entirely for chair-car passengers. Believe it or not, it will be as fast as the Super Chief—only 39½ hours between Chicago and Los Angeles! It will combine low fares and low-cost meals with true beauty and the latest comforts — including deeply-cushioned reclining chairs, carpeted aisles, broad windows, fine lighting, and attractive dressing rooms. It will save you days and dollars.

El Capitan will leave Chicago Tuesdays and Saturdays at 5:45 pm—ahead of the Super Chief. All seats are numbered and reserved. TUESDAY, FEBRUARY 22, IS THE FIRST REGULAR DEPARTURE FROM CHICAGO. Want to make that memorable FIRST TRIP with us?

If you're economy minded, choose between this new El Capitan, or the already-famous daily Scout—there IS service!

2 Super Chiefs

Another superb streamlined Super Chief enters regular service FEBRUARY 22nd—thus doubling the tremendously popular service on this extra-fare and ONLY SOLID-PULLMAN 39¾-hour train between Chicago and California. Twice-weekly departures from Chicago will be Tuesday and Saturday evenings at 7:15 pm; from Los Angeles Tuesday and Friday evenings at 8:00 pm.

6 New Chiefs

It was only fitting that the famous solid-Pullman extra-fare Chief also should go streamlined in this great Santa Fe year. Hence our pleasure in announcing delivery of new equipment, beautiful and modern as that on the Super Chief, sufficient to streamline, in stainless steel, all six of the trains required for this finest and many-hours-fastest of all California DAILY service!

1 Chicagoan
1 Kansas Cityan

Still they come! ON OR ABOUT APRIL 15th, Chicago and Kansas City will have their own gay, swift Santa Fe streamliners. There'll be two of them—of seven stainless steel cars each, Diesel-electric drawn, and on 7½-hour schedules.

On these trains, beauty and roomy comfort will feature the chair cars, with their rotating reclining seats; the combination lounges, parlor observation cars and Fred Harvey diners.

The westbound streamliner, named the Kansas Cityan, will leave Chicago 9:00 am, arrive 4:30 pm. The eastbound train, The Chicagoan, will leave Kansas City 2:10 pm, arrive 9:35 pm. Finer, faster Chicago-Kansas City service—more convenient connections at either end!

1 San Diegan

Now back to California, where, ON OR ABOUT MARCH 19th, the shimmering new six-car, stainless steel SAN DIEGAN is to link Los Angeles and San Diego more closely.

The San Diegan will make two round trips daily, on a 2½-hour schedule, between these great Santa Fe terminal cities. Beautiful and ultra-modern, with fine Fred Harvey meals in its cheery lunch-tavern car, the San Diegan will bring new pleasure and speed to inter-city travel, and afford splendid connections with Santa Fe transcontinental trains in and out of Los Angeles.

Finer, Fuller Service for These Long-Established Favorites, Too

• Streamlining of the extra-fare Chief enables us to give all the best of the Chief's fine conventional standard equipment to the no-extra-fare solid-Pullman CALIFORNIA LIMITED, beloved of countless conservative Santa Fe patrons for 45 years. *Beginning February 20th,* there also will be a through Pullman, from Chicago, via the Grand Canyon.

• THE DAILY SCOUT, tremendously popular California economy train, now has *beautiful new stainless steel chair cars,* and finely remodeled standard Pullmans for Tourist-sleeper travelers. And to all Scout patrons we promise every comfort and service we can put into this fine dollar-saving type of travel.

• THIS IS IMPORTANT, TOO. Part of this great program has involved improvement of roadbed, laying of heavier steel, cutting of grades and straightening of curves. You who ride with us will enjoy the smooth, quiet ease of your train. Last, but not least, a NEW SANTA FE TIMETABLE, EFFECTIVE FEBRUARY 20, 1938, provides an exceptionally complete and convenient web of connecting service to and from all parts of the country.

• *It is our high aim, in this Santa Fe year, to render service that will bring us new friends, and bind our old friends more closely to us.*

For details and reservations
Ask
G. C. DILLARD, District Passenger Agent
SANTA FE SYS.
302 Franklin Trust Building
PHILADELPHIA, Pa.
Phones: Rittenhouse 1464-1465, Race 9642

for California AND SOUTHWESTERN TRAVEL

1938 is a Santa Fe Year

HUNTER
BALTIMORE RYE WHISKEY...A BLEND
Since before Prohibition Hunter has been a leading seller wherever fine rye is appreciated.
HUNTER BALTIMORE RYE DISTILLERY, INC., BALTIMORE, MARYLAND

St. John's, Extended, Downs Gonzaga, 25-22

The Washington Post Sports

X**** WASHINGTON: THURSDAY, FEBRUARY 17, 1938 19

Clark Griffith

50 Years in Baseball

By Shirley Povich

Clark Griffith, Still Baseball's 'Old Fox' at 68, Shoots Golf in the 70's, Looks Ahead to More Than 'Just One More Pennant.'

Chapter Thirty-Three.

HE'S 68 NOW, AND THE EYES HAVE IT . . . that kindly twinkle, which is, unfailingly, the mark of the man who is growing old gracefully. Gone, now, is the steely glint that was the battle sign when disaster threatened . . . when the figure of Brouthers or Delehanty or Wagner or McGraw loomed in the batter's box . . . when an umpire had to be dealt with, or when his pet, the American League, was threatened by recurrent strife in the council halls of baseball.

Clark Griffith wears his years becomingly. The most luxuriant set of brows, outside of the jungle, frame the eyes that can look back on 50 tempestuous years of baseball. No longer do silver strands about the temples lick at a black thatch above. The transformation is now complete and the driven-snow whiteness of his hair lends a fittingly patriarchal touch to the appearance of the man who is, indeed, a patriarch of the game.

Baseball is deeply in his debt. Not alone for his contributions to the pitching art, or his services as a co-founder of the American League, or for his spectacularly successful stewardship of the Washington Club. To Clark Griffith belongs another important distinction.

He won for major league baseball the respect and endorsement of The White House.

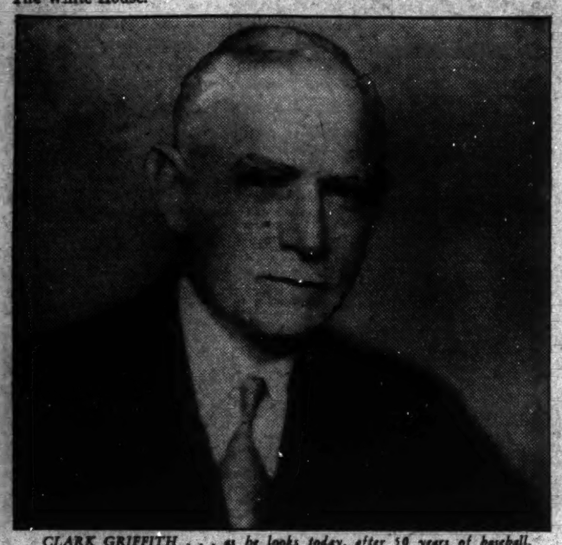

CLARK GRIFFITH . . . as he looks today, after 50 years of baseball.

To six Presidents of the United States, he has been known affectionately as "Clark." With something akin to small-boy pride, he treasures his relationships with the Nation's Chief Executives, his entree at the White House.

Baseball was apparently unconcerned with winning Presidential blessings for the game, until Griffith moved into the Capital as manager of the Washington Club in 1912. And then it was no official league movement which brought forth the link with the White House. To 1600 Pennsylvania Avenue went Clark Griffith as the game's self-appointed ambassador of good-will. Every year, for the past 26 seasons, Griffith has made that same pilgrimage, winning friends among United States Presidents and bringing to baseball the aura of Presidential favor.

Now regarded as a fixture of the baseball scene is the annual appearance of the Nation's No. One Fan at the inaugural game every season.

Harding Rated As Ranking Fan Among Presidents.

WITHOUT EXCEPTION, GRIFFITH FOUND the Presidents to be fans. William Howard Taft was well grounded in the game, inasmuch as his brother was one-time owner of the Phillies. Woodrow Wilson had managed the Princeton University team and was a Griffith Stadium visitor frequently, even after leaving the White House. On those occasions when he came to the park as a semi-invalid and watched the game from an open car in front of the right field grandstands, Griffith stationed his second-string catcher on the automobile bumper to intercept any foul balls that might fall in the vicinity of the ex-President.

Warren Harding, Griffith rated as the ranking fan among Presidents. Harding had operated the Marion team in the Ohio State League and his perfectly kept box-score of the opening game at Griffith Stadium in 1922 was requested by League President Ban Johnson as a keepsake. Calvin Coolidge never missed an opening game at Griffith Stadium, nor did Herbert Hoover. President Roosevelt has unfailingly accepted Griffith's invitations to attend the Washington games and smilingly refers to himself as the Nats' "mascot" . . . because his presence has invariably been a token of victory for the Washington Club.

It was the Griffith influence, perhaps, which prompted President Roosevelt, during the spring of 1933, following his Inauguration, to borrow from baseball language in one of his radio talks to the Nation. Then it was that he said "I have no expectation of making a hit every time I come to bat. What I seek is the highest possible batting average, not only for myself but for my team." Clark Griffith liked that speech.

Griffith has made a ceremony of Washington openings that is the envy of every other city in the league. The United States Army Band has been a fixture at Griffith Stadium inaugurals. While Presidents have sat in gaily-bedecked field boxes, Vice Presidents, Army Chiefs of Staffs and Cabinet officers have led the parades to the flagpole. Congress has found it convenient to adjourn for the afternoon of the opening game almost without fail.

Griffith Makes Success of 1937 All-Star Game in Capital.

IT WAS IN BOSTON DURING THE SUMMER of 1936 that Griffith received formal recognition by the two big leagues for his showmanship talents. The annual All-Star game had been a disappointment at Boston that summer. 17,000 unsold seats were a serious reflection on the popularity of the game. Frantically, the magnates sought a plan to restore the All-Star spectacle to popular favor.

Griffith volunteered to stage the 1937 game in Washington. It was the West's turn to sponsor the game, he admitted, but the demand was for a stirring come-back. Washington alone, he argued, could provide the proper setting. There was instant agreement among the club owners of both leagues. The game was entrusted to Griffith's promotion and in Washington, last summer, with the President and other dignitaries in attendance, it recaptured its place as a featured spectacle.

At his side throughout the past 37 years of the Old Fox's baseball career has been the former Ann Robertson, whom he took as his bride in 1900. The comely lass, born in Scotland and who had never seen a baseball game until introduced to Griffith by her ball-playing brother, Jimmie Robertson, has always been his inspiration.

For 21 years, the patter of childish feet was not heard in the various Griffith households—in Chicago, New York, Cincinnati, Washington. And then, Jimmie Robertson died, leaving seven fatherless children in near-want at his Montreal home. Those seven children Mr. and Mrs. Griffith brought to Washington. Two they brought into their home in 1921 and legally adopted—the boy, Calvin, and the girl, Thelma. Four years later, after contributing to the support of the remainder of the little Montreal family, the Griffiths prevailed upon the mother to move her brood to Washington, where a home would be provided. Among that group of youngsters was the 16-year-old girl named Mildred Robertson, who was to serve as Griffith's private secretary for nine years, before becoming the bride of Joe Cronin.

Calvin Griffith Groomed for Baseball by Foster-Father.

CALVIN GRIFFITH, THE LEGALLY ADOPTED son of "The Old Fox," has been groomed for an executive post in baseball for more than a decade. Under the tutelage of his foster-father, he has been given a thorough course in both the competitive and administrative phases of the game and is now the enterprising president and manager of the Charlotte Club of the Piedmont League. Thelma Griffith, beauteous blonde adopted daughter, has succeeded her sister Mildred as Mr. Griffith's private secretary. Equally fond is Griffith of the other children of the Robertson family—Sherrard, who is a student at Maryland University; and the athletic twins, Jimmy and Billy, who are stars of the Roosevelt High School basketball team. All of the trio are ball players, to the great joy of Griffith.

During the summer of 1936, a young Washington widow with three small children was evicted from her home, after failing to find employ-

Continued on Page 21.

Owls Rally, Defeat Navy By 61 to 58

Visitors' Tricky Passing Confuses Middies in Final Minutes.

Special Dispatch to The Post.

Annapolis, Md., Feb. 16.—Temple won from the Navy in a brilliant game of basketball here today by 61 to 58, after the lead had changed five times in the first half and twice knotted in the second, with the Navy holding a 1-point lead at the middle of the final period.

With one minute to go and the score tied at 56, Bloom scored twice from the floor and once from the line for Temple, while McFarland dropped a field goal for the Navy.

The game was marked by spurts on both sides, Bloom, Shields and Black leading the way for Temple, while Ghesquiere and McFarland had a heavy preponderance of the points scored by the Navy.

Navy Jumps Into Lead.

Well into the first half, and with Temple leading by 16 to 11, Navy, with its fast-scoring duo leading the way, tallied 15 points while Temple stood still, to run into the lead by 26 to 16. Temple, however, regained the lead and ended the half with the score 35 to 26 in its favor.

George Ghesquiere, whose mission on the Navy team is to be the first alternate in every position and who just now is playing center for the injured Frank Lynch, was magnificent in today's game.

He scored nine field goals and six from the line, making good on all his chances in the latter particular, and his 24 points was the high score of the game.

Ed Boyle dropped a field goal s the second half opened but McFarland followed with a score on a long shot. Ghesquiere made good on a double chance from the line and then scored from the floor. Boyle, Shields and then Boyle again tallied for Temple to put the score at 42-34.

Cut Temple's Margin.

McFarland and Ghesquiere then renewed their scoring habits and gradually cut down Temple's lead. With the final period just half gone, Ghesquiere again accepted both chances from the line and then scored in a field goal, after getting a pass from McFarland which put the Navy in the lead by 43 to 42.

Shields, scoring from the floor, made the Navy's advantage short lived but Ingram scored on a very long shot to put the Navy a point ahead again. Henderson, scoring his second goal of the game put Temple back into the lead promptly and Meyer Bloom scored four times from the floor, with the Navy's only score a two-pointer by Capt. Alan McFarland, in between.

McFarland again led the way for the Navy and three minutes from the end, the score was again knotted, at 56 points. All the rest of the scoring—two field goals and one from the line by Bloom and McFarland's field goal—were in the last minute of the game.

Temple Passing Tricky.

Though defeated, the Navy played far better basketball than at any time this season but the point-making fell heavily upon two players—Ghesquiere and McFarland. Scoring was better distributed among the Temple players and some of its trick passing opened new lines of basketbial to the local fans.

The Navy ends its home season here Saturday by playing Catholic University, after which only the Army game, to be played a week later at West Point, looms before it.

Temple.	G	FG	P	Navy.	G	FG	P
Black,f	5	0	10	McFarland,f	9	1	19
Shields,f	7	0	14	Gillette,f	1	0	2
Preiberg,f	0	0	0	Ingram,f	2	0	4
Bloom,c	5	5	15	Geis,f	0	0	0
Boyle,g	8	2	18	Ghesquiere,c	9	6	24
Henderson,g	2	0	4	Laney,g	2	1	5
				Mansfield,g	1	2	4
Totals	27	7	61	Shaffer,g	0	0	0
				Dinsmore,g	0	0	0
				Totals	24	10	58

Score at halves:
Temple ..... 35 26—61
Navy ..... 26 32—58
Referees—Rasmussen and Kaufman.

G. W. Frosh Win Thriller

Md. Cubs Bow, 41-39; Hyatt, Amendola Star.

Although forced into an extra period to turn the trick, George Washington's Freshman quintet defeated the Maryland Frosh for the second time in a week yesterday, 41 to 39, in a thriller in Ritchie Coliseum.

The young Colonials doubled the score on the Terps at half time, 22 to 11, but George DeWitt and Gene Ochsenreiter led a rally that put Maryland ahead, 34-22, with 30 seconds to play. Here Mannie Hyatt dumped in a field goal to tie the score at 34 all.

Eddie Amendola, who accounted for 22 points in the game, saved seven of them for the extra period, and the winning points. DeWitt and Ochsenreiter each scored for the Little Terps in the extra period, and Todd converted a foul.

Amendola's 22 points led the scorers, with DeWitt and Ochsenreiter pacing the Terps with 13 and 11, respectively.

G. W. Frosh.	G	FG	P	Md. Frosh.	G	FG	P
Hyatt,f	3	0	6	Ochenreiter,f	5	1	11
Amendola,f	10	2	22	Dwyer,f	0	0	0
Babich,c	1	1	3	Todd,f	2	2	6
Fretz,g	0	0	0	DeWitt,f	5	3	13
Urick,g	3	3	9	Schaffer,c	3	0	6
Zenowitz,g	0	1	1	Robertson,g	0	0	0
				Bugos,g	0	0	0
Totals	17	7	41	Leatherman,g	0	0	0
				Totals	15	6	36

Referee—Chase.

Sabin Advances In Florida Tennis

St. Petersburg, Fla., Feb. 16 (AP).—Wayne Sabin, of Los Angeles, winner last year, advanced through the second round of the Florida West Coast tennis tournament today, turning back H. T. Osgood, of St. Petersburg, in love sets.

Maryland's Five Rallies, Wins, 43-42

Johnson Sinks 2 Goals to Down Washington College Team.

By the Associated Press.

Chestertown, Md., Feb. 16.—Two field goals in the closing minutes tonight gave the University of Maryland a 1-point, 43-42 victory over Washington College in a nip and tuck basketball game before 1,200 spectators, one of the largest crowds ever to see a court contest here.

It was a fast, close game throughout and remarkably few personal fouls marred the sparkling action. The teams were never more than a few points apart. At one point Maryland had a 6-point lead and at another Washington was 5 in front.

The teams came down to the final three minutes with Washington leading, 40-39. Then Johnson, Maryland forward, potted two field goals to make it 43-40 for the Terrapins. With only a minute left, Smith, Washington guard, sank a field goal from mid-floor to make it 43-42.

The game ended in a scramble beneath the Washington basket as the Sho'men tried desperately to score again.

Johnson, with 14 points, and Wheeler, the other Maryland forward, who had high-point honors with 16, carried the Terrapin attack. Zebrowski, Washington center, rang up 14 points for the Sho'men. Smith and Kardash, forward, had 10 each.

The final score and the half-time score both showed only a one-point difference between the teams. At half time, Maryland led, 19 to 18.

Maryland.	G	FG	P	Washington.	G	FG	P
Johnson,lf	7	0	14	Neubert,lf	1	2	4
Wheeler,rf	8	0	16	Kardash,rf	5	0	10
Beamer,c	1	0	2	Zebrowski,c	5	4	14
Bengoechea,c	1	0	2	Smith,lg	5	0	10
Headley,lg	0	0	0	Wilmot,rg	2	0	4
Knepley,rg	3	1	7				
Mullit,c	1	0	2	Totals	18	6	42
Totals	21	1	43				

Officials—Menton and J. Enright.

U.S. Hockey Team Beaten

Czechoslovakia Defeats Americans by 2-0.

By the Associated Press.

Praha, Czechoslovakia, Feb. 16.—America's hockey team was beaten for the first time today in the world's amateur championships, bowing 2-0 to Czechoslovakia in the second round eliminations.

Czechoslovakia, which had survived the first round eliminations by tying Sweden and defeating Austria after losing to Canada, scored one in the first period and again in the third to trounce the Americans.

Previously the United States had whipped Germany, Latvia and Norway and deadlocked the strong English team 1-1 to remain in the running.

Canada overcame Germany's defense today, 3 to 2, and hung up its initial victory in the second round eliminations of the world championships.

Beathesda Beats Sandy Spring by 51-to-21 Margin

Sherwood High, of Sandy Spring, proved no match for the flashy Bethesda-Chevy Chase quintet yesterday at Bethesda in an intra-Montgomery County game, losing, 51 to 21.

The hosts doubled the score in the first half, 20 to 10, and added 31 points to their total in the latter periods, paced by Hayden, Sullivan, Fuller and Morrell. Bond led the losers with 9 points.

It was the third win against no defeats for the Bethesdans in county competition.

Bethesda.	G	FG	P	Sherwood.	G	FG	P
Hayden,f	7	0	14	Bond,f	3	3	9
Morrell,f	5	0	10	Craver,f	3	0	6
Sullivan,c	5	1	11	Ligon,c	1	1	3
Hollis,g	1	0	2	Oland,g	0	1	1
Kimmell,g	1	0	2	Carroll,g	1	0	2
Fuller,g	5	0	10	Gill,g	0	0	0
Smith,g	0	0	0	Brown,g	0	0	0
P. Vannata,g	0	0	0	Fraley,g	0	0	0
Gusslo,g	1	0	2				
Hughes,g	0	0	0	Totals	8	5	21
Totals	25	1	51				

Referee—O'Meara.

College Scores

BASKETBALL.

John Marshall, 65; Catholic, 43.
Maryland, 43; Washington Col., 42.
Temple, 61; Navy, 58.
William & Mary, 41; Virginia, 40.
Providence, 41; Yale, 32.
Emory & Henry, 39; Catawba, 28.
Columbia, 39; Penn, 33.
Richmond Frosh, 23; Hargrave M. A., 21. Extra point.
George Washington Frosh, 41; Maryland Frosh, 39. Extra point.
Buffalo, 46; Alleghany, 45.
Citadel, 39; Wofford, 35.
Clemson, 46; Wake Forest, 40.
Arkansas Tech., 46; Hendrix, 35.
Tennessee, 41; Florida, 28.
Eastern Kentucky Teachers, 37; Louisville, 35.
Western Kentucky Teachers, 42; Morehead Teachers, 25.
Transylvania, 38; Centre, 21.
Detroit Tech., 42; Toledo De Sales, 34.
Manhattan, 46; St. John's, 35.

HOCKEY.

Yale, 4; St. Nicholas Club, 3.
Harvard, 4; Princeton, 4.

SWIMMING.

Michigan, 41; Yale, 34.

Headlines Tonight's Mat Card

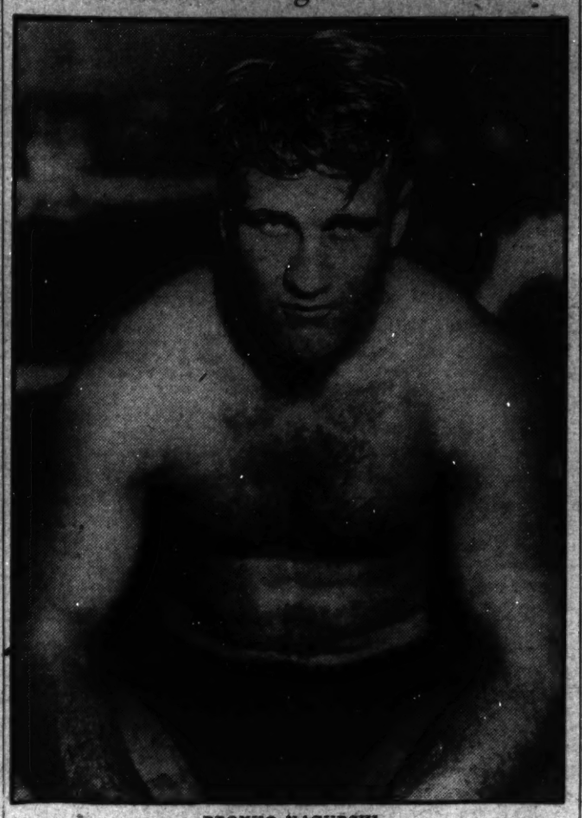

BRONKO NAGURSKI.

Nagurski to Tackle Chawaki in Feature

Former Grid Ace Meets Indian at Arena; Detton Battles Periera; Minnesotans Will See 'Champ' in Action.

Bronko Nagurski, recognized world's wrestling champion, will defend his crown tonight at Turner's Arena against Chief Chawaki, the Oklahoma Indian.

Tonight marks Nagurski's third defense of his championship here. A few months after inheriting the title, Nagurski beat Dynamite Joe Cox before 5,000 spectators at Griffith Stadium, and last month Bronko walloped John Sullivan at the Arena.

Oddly enough, the man who lost the worlds' title to Nagurski will be on tonight's card. He is Dean Detton, the Salt Lake City expert, who has been matched with Al Periera, the European title claimant, in a semiwindup match.

Detton, incidentally, is anxious for another shot at Nagurski. Twice he has lost to the former Minnesota All-American, and Promoter Joseph Turner will present such a match if Detton and Nagurski win.

An all-foreign special attraction finds Ram Singh, the mustachioed Hindu grappler, meeting Hans Steinke, the German Oak.

In other 30-minute bouts Orville Brown, considered by Turner one of the best wrestlers in the world, faces Walter Podolak, the California health instructor, and Chief War Eagle, a newcomer, meets Joe Bonica, another newcomer.

Several hundred Minnesota followers of Nagurski have made reservations for tonight's title match. Dutch Bergman, Catholic U. mentor, who coached Nagurski at Minnesota, will be present with a party, as will the presidents of the Minnesota State and Alumni Associations.

Chewaki was disqualified last Thursday for strangling Dean Detton.

Women and children will be admitted for 40 cents plus tax.

Cochrane Definitely Through As Player; Foresees Pennant

Detroit Catcher to Retire After 13 Years in Major Leagues.

By the Associated Press.

Miami Beach, Fla., Feb. 16.—Manager Mickey Cochrane of the Detroit baseball club announced today he was hanging up his big mitt for goo, after 13 years as a major league catcher. At the same time he predicted the Tigers would knock off the Yankees "if we get the pitching."

Cochrane's playing career actually ends last May 18 when he was beaned by a fast ball pitched by Bump Hadley, of the New York Yankees. For weeks he was in a critical condition and when he recovered he went on the voluntary retired list.

"I'm all through," Mickey said. "I won't even get in there as a pinch hitter any more. I feel fine now, and I probably have some catching left in me, but I feel I could not do justice to two jobs—managing and playing.

Sorry He's Through.

"It makes me feel like the very devil. I've had a lot of fun as a ball-player and I'm sorry it's all over."

As for the Yankees:

"Somebody's going to knock them down eventually," Cochrane said, "and it may as well be us. We're in swell shape to do the job, if we get the pitching."

And what about the Tiger pitching?

"Say!" Cochrane grinned, "I got 17 pitchers coming to camp at Lakeland and we ought to develop something out of the newcomers. I think Rowe may be all right this season. Then we've got Tommy Bridges and Eldon Auker as standbys. And Roxy Lawson—don't forget him. He just won 18 last season, and should be even better this year."

Benton Is Promising.

Mickey said Baron Poffenberger, who won ten and lost five in his first year up from Beaumont, shaped up encouragingly and another newcomer, Alton Benton, who won 16 last year for Memphis "looks like the real goods."

"Then," he said, "we've got Vernon Kennedy, whom we received in a trade from the White Sox this winter, who is a real pitcher. Yes, sir, it looks pretty good."

Cochrane said young Rudy York will fill his shoes as first-string catcher, with the veteran Ray Hayworth in reserve.

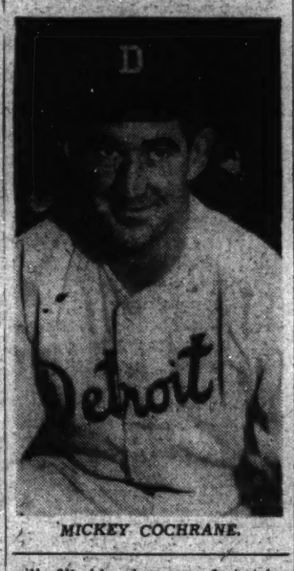

MICKEY COCHRANE.

Cochrane, who has conferred with Walter O. Briggs, club owner, several times during his rest here, planned to leave today for Lakeland, where training will begin March 6.

Fort Myer's Boxers Win Match by 5-2

Knockouts were split two each last night as the Fort Myer boxers defeated the Fort Washington representatives, 5 to 2, in the Fort Myer Riding Hall.

The hosts won the first three bouts by decisions for a 3-0 lead, lost the next two by knockouts but scored K. O. victories in the final matches for the triumph.

125-pound class—Heath (Fort Myer) defeated Pastyrorrck, decision.
135-pound class—Edwards (Fort Myer) defeated Prosey, decision.
145-pound class—Shaffer (Fort Myer) defeated Hawkins, decision.
150-pound class—Tergis (Fort Washington) defeated Pike, knockout in second round.
145-pound class—Gibson (Fort Washington) defeated Kubas, knockout in first round.
155-pound class—Booher (Fort Myer) defeated Adams, knockout in second round.
165-pound class—Lyons (Fort Myer) defeated Zimmerman, knockout in third round.

C. U. Routed By Marshall Five, 65-43

Cardinals Bow in Free-scoring Game; Fouls Are Prominent.

Special Dispatch to The Post.

Union City, N. J., Feb. 16.—The jinx that has hovered over every District team assaying a victory in metropolitan competition, was out in full force tonight, and Catholic University's quintet bowed to John Marshall College, 65 to 43, in Thomas Edison High School's tight little hatbox court. Never once in the lead, the Cardinals made a game but futile battle of it and succumbed to a definitely superior shot making ability on the part of the Blue Devils of Jersey City.

It was the second defeat administered Catholic University by John Marshall this season. Last month the Blue Devils invaded the District precincts and handed C. U.'s quintet a 47-34 setback.

Wayne Ambrose, huskey blond C. U. junior, the District's scoring ace, led the Cardinals with ten points. Miller, substituting for Joe Guyon, tallied nine, and Frank Kratzell, eight. Ambrose was completely shackled during the first half and didn't score a single point. He broke loose in the second and kept the rim red hot with his over the head tosses, right to the final gun. He managed to sink five goals from the floor.

Johnny Killat, Marshall right forward who played with George Washington University's Tommy O'Brien as a schoolboy in these parts, was the game's high scorer with 14 points. His teammates, Mallon and Kellehre, each gained 10 points.

Irish Carroll, the most effective Cardinal operative in the first half, during which he scored seven points, was banished from the game at the start of the second half on personal fouls. John Marshall set a 28 to 14 pace at the half.

Catholic University is slated to play Long Island University in Brooklyn tomorrow night.

Marshal.	G	FG	P	Catholic. U.	G	FG	P
Kelly,lf	2	3	7	Carroll,lf	2	3	7
Killat,rf	6	2	14	McKenna,lf	0	0	0
Mellon,rf	4	2	10	Ambrose,rg	5	0	10
Rosenbauer,c	2	3	7	Pirro,c	0	2	2
Giordano,c	2	3	7	Sarela,c	2	0	4
Weber,lg	2	3	7	Guyon,lg	1	1	3
Stein,lg	0	2	2	Miller,lg	3	3	9
Dooley,rg	1	1	3	Krawzell,rf	3	2	8
Kelleher,rg	4	2	10				
Totals	23	19	65	Totals	16	11	43

Officials—Zotta and Quilta.

Youngsters Pace Golfers

Jacobs, Strafaci Advance in 'Champs' Tourney.

By the Associated Press.

St. Augustine, Fla., Feb. 16.—Two youngsters, both newcomers to the championship of golf club champions tournament, stood out today as the event moved into the quarter-final round.

Burleight Jacobs, 18-year-old schoolboy from Wauwatosa, Wis., trounced Bobby Dunkleberger, High Point, N. C., one of the country's best amateurs, one up.

Frank Strafaci, Great Neck, N. Y., coasted to a 2-and-1 victory over Robert Archibald, of Jacksonville, and was the only first round favorite left in the running.

Tomorrow Jacobs goes up against little Bobby Walker, of Jacksonville, who knocked out Bill Stark, his fellow townsman and a tournament favorite, one up, 19 holes.

Strafaci takes on I. L. Merrill, Jr., of Daytona Beach. The latter eliminated C. L. Hornung, Fond du Lac, Wis., 6 and 4 today.

The other quarter-finals will see Robert Lansdell, grey-haired golfer from Hackensack, N. J., playing Richard Chapman, Greenwich, Conn., youth, and William Holt, Syracuse, N. Y., pitted against J. L. Collins, of Canton, Miss.

Lansdell beat E. J. Rogers, Oklahoma City, today 2 and 1. Chapman advanced over the veteran Jack Ryerson, Cooperstown, N. Y., 5 and 4. Holt eliminated Robert S. Montague, Saginaw, Mich., 2 and 1. Collins ousted B. N. Coggin, Jacksonville, one up.

Joe Louis Fights Thomas-Adamick Winner April 8

New York, Feb. 16 (AP).—Joe Louis agreed today to defend his heavyweight title April 8 against the winner of Friday night's Madison Square Garden fight between Harry Thomas, of Chicago, and Jimmy Adamick, of Detroit.

The deal was closed at a conference between Mike Jacobs, head of the Twentieth Century Sporting Club, who will promote the bout, and Julian Black, one of Louis' managers.

If Thomas beats the Detroiter, in convincing fashion, the title shot with the Brown Bomber will be held in the Chicago Stadium, where Nate Lewis, Thomas' pilot, says a sell-out will mean a gate of $250,000.

Roosevelt League.

Mar. Ins.	G	FG	P	Amer. R. P.	G	FG	P
Mann,lf	0	0	0	Silverman,lf	2	0	4
Meyer,lf	2	0	4	Evans,rf	2	0	4
Murphy,rf	1	0	2	Blackwell,c	0	1	1
Calliver,rf	3	0	6	Gordon,c	3	1	7
Howland,c	0	0	0	Pittiglio,lg	0	1	1
Lank,lg	0	0	0	Luckett,rg	1	0	2
Henry,rg	0	3	3	Musselman,rg	0	2	2
Totals	6	3	15	Totals	8	5	21

Army Med.	G	FG	P	E. P. Co.	G	FG	P
Koc'owski,lf	1	0	2	Hart,lf	0	0	0
Smith,lf	0	0	0	Whitney,rf	3	0	6
Hartmann,rf	2	3	7	Read,c	0	0	0
Elliott,c	7	3	17	Brown,c	0	0	0
Hoover,lg	0	0	0	Taylor,lg	5	1	11
Hilpert,rg	3	1	7	Perry,rg	2	0	4
Totals	13	7	33	Totals	13	1	27

Referee—Mealy.

Purple Club Loses After Game Battle

Collins Leads in Futile Uphill Fight; Saints Paced by Giebel.

By Jack Munhall.

St. John's Chicago-bound basketball band was nearly derailed by hidden dynamite last night as a vastly underrated Gonzaga team arose to abnormal heights to offer the city champions their stiffest battle of the season before bowing, 25-22, at Tech gym, in one of the wildest games of the season.

Fifteen hundred spectators, including some 500 young ladies who were all but hysterical as an unbelievable upset impended in the final quarter, watched the Johnnies call on every trick to eke out a thrilling victory in the last two minutes.

A long set shot by Albert Birch, a substitute who had just replaced Joe Gallagher, St. John's keyman who was lost via the foul route, was the clinching blow, for it staked the Cadets to a 23-to-22 lead with 1½ minutes to play. Even then it apeared for a time that Gonzaga was to emerge the victor, for Chip Collins, its little blond forward who played one of the greatest games seen all year, swished a field goal from sidecourt. The Gonzaga cheers, which burst like swollen waters through a dam, subsided in choked throats as the referee ruled Collins had double dribbled.

This unfortunate breach of the rules by the same lad who had led one of the gamest uphill fights of the season proved the blow that snapped Gonzaga's spirit, which for the best part of 40 minutes had kept it out in front of a much superior team.

Gonzaga Comes Back.

Beaten and almost disgraced in a previous meeting with the powerful Cadets, Orrel Mitchell's purple-clad lads came back last night and battled with a tenacity and perseverance that won the admiration of even St. John's rooters.

Entering the game a despised underdog pot conceded as much as a 10-1 chance to topple Gene Augustefer's Johnny team, which is being favorably compared with the greatest aggregations in the history of the small Vermont Avenue School, Gonzaga was in the position to spring a startling form reversal. It was the old story. Gonzaga had everything to gain, St. John's everything to lose and it was only by the breaks that it did not.

Gonzaga, flashing a far better brand of passing and shooting than it had yet shown, matched point for point in the first half, and to the utter surprise of the crowd, held a 14-12 advantage at the intermission due to a pair of set shots by Buddy O'Brien, whose ejection for personal fouls in the third quarter somewhat compensated for St. John's loss of Gallagher.

In the third period, the overconfident Johnnies lost their air of knowing superiority and settled down to humiliate the upstarts. With Jim Giebel, its brilliant center, leading a fast offense, St. John's warmed up and exhibited the play of which it is capable. But as hard as the Johnnies fought, so fought Gonzaga and the teams headed in the home stretch neck and neck, basket for basket.

Gallagher Scores.

Just before he sadly departed the game in the waning minutes of the third stanza, Gallagher boosted St. John's into a 21-18 lead on two swift baskets, but this advantage was short lived. The irrepressible Collins, a blond streak dashing all over the floor to bat down enemy passes, dropped in a lengthy pot shot and then sank a fowl to deadlock the count tighter than a hangman's noose.

With less than five minutes to play, Francis Smith, who had replaced O'Brien in the Gonzaga lineup, sent the Purple in the van by tossing in one of two free throws and Gonzaga led, 22-21.

Then it was that Birch, a rosy-cheeked kid who has seen little action for the Johnnies this year, took a pass from Francis Battiste and let fly from the foul line. The ball was wide of the basket and rebounded to where he stood. Again he let fly and this time the ball found the cords. Leading 23-22, St. John's tried to freeze the ball but the fleet little Collins grabbed the ball from a defender dribbled to sidecourt and rammed in a sensational shot that apparently won Gonzaga the decision.

The officials, however, made their crucial ruling and St. John's won in. Just before the final whistle which was unheard by the frantic teams, Giebel slipped in to push up a snowbird that removed the game from Gonzaga's reach.

St. John's.	G	FG	P	Gonzaga.	G	FG	P
Battiste,f	0	0	0	Collins,f	3	1	7
Mulvihill,f	1	0	2	Connolly,f	2	0	4
Giebel,c	9	1	13	L. O'Donnell,c	1	0	2
Swagert,g	0	1	1	O'Brien,g	3	1	7
Gallagher,g	3	1	7	Rice,g	0	0	0
Birch,g	1	0	2	Smith,g	0	1	1
Totals	11	3	25	Totals	9	4	23

Referee—Shirley. Umpire—Shaughnessy.

Diana Fishwick Loses In Mixed Golf Event

Palm Beach, Fla., Feb. 16 (AP).—Diana Fishwick, former British women's golf champion, and Brig. Gen. A. C. Critchley, of London, were upset today in the quarter-finals of the Everglades Club invitation mixed foursome tournament.

Miss Fishwick and her partner were trounced, 5 and 4, by Mrs. H. D. Sterrett, of Hutchinson, Kans., and P. B. Lucas, of London, a member of the British Walker Cup team two years ago.

G. U. Preps Defeated In Baltimore, 23 to 12

Special Dispatch to The Post.

Baltimore, Md., Feb. 16.—Taking the lead at the outset and never relinquishing it, the Loyola High School Freshman basketball team easily defeated the Georgetown Prep School's Frosh, of Washington, 23 to 12 today.

Loyola	G	FG	P	Geo. Prep	G	FG	P
Breiman,f	0	0	0	Corrigan,f	3	0	6
Graham,f	5	0	10	Byrd,f	1	2	4
Giebel,c	2	1	5	Bentley,c	0	2	2
Jenkins,g	0	0	0	Steward,g	0	0	0
Molloy,g	3	0	6	Malfetano,g	0	0	0
Holland,g	1	0	2				
Totals	11	1	23	Totals	4	4	12

Drowsy, 5-1 Shot, Awakes to Win in Hialeah Park's Sprint Feature

This Morning

Nothing Written in 836 Words.

By Walter Haight.

I have watched the incoming mail all day hoping for a fan letter to use in this column. Here it is almost dark and none has put in appearance, so I'm going to write one to myself:

Mr. Walter Haight,
Sports Department,
Washington, D. C.

Dear Sir:

If you don't stop writing Povich's column I'm going to be forced to cancel my subscription. My house has been in an uproar ever since you began filling the space. I have a wife, two children and my mother-in-law lives with us. We fight and scratch every morning over who is going to be first to read your column. My mother-in-law is suffering from insomnia and it has proved an asset since the "Battle of First to Get Haight's Column" began. She listens for The Post carrier and when the paper comes she goes down and gets it. Then she takes it back up to her room and spends the rest of the morning giggling at or quoting from your column.

HAIGHT.

Last night I was determined that I would be first to read the Haight column this morning. When the others retired, I said I was going to sit up for a while and read over some of Haight's previous columns. The truth was that I intended to stay awake all night to guarantee my objective. However, I fell asleep. Sometime later I awoke with a start. The radio station had signed off and the thing was making a noise like a motorboat regatta. I heard footsteps on the porch. It was The Post carrier boy!

Here was victory within my grasp! I tiptoed out into the dark hall, leaned over to grasp the doorknob and—the whole family banged our heads together. I know it was the gentlemanly thing, but, thanks to my high school football training, I was able to carry the whole crowd out of play and squeeze through the door. With the clear field, it was a simple matter to pounce on The Post. As I did so, I heard a click. My wife and the rest of our gang had locked me out.

What did I do? Well, I sat down on the steps, opened the paper and used up a box of matches reading the Haight column. You would be surprised how well it reads under a flickering light.

I was locked out so long that I was late for work and the boss fired me. My wife has filed suit for divorce, my mother-in-law has sworn out a warrant for me for assault and battery. My children were late for school and the truant officer is after them. However, I consider my triumph a not too costly one.

Now, I don't know your salary, but whatever it is, the boss should give you a raise. Compared to you, that Povich is a tramp.

Yours until your column arrives tomorrow morning, even if it has to be pushed through the bars to me at the District Jail. I remain,

Your constant reader,
WALTER HAIGHT.

* * * *

Thanks a lot for those kind words, Mr. Haight. We of the press always like to hear from our millions of readers. We who pound the typewriter day in and day out often feel that we are nonproductive. Letters like yours give us a feeling of personal touch with our public. They make us realize that there is more in writing than simply arranging words and passing them to the editor.

I want you to feel that I am more than a columnist to you. Whenever you are downtown I want you to stop by The Post Building and see me. Now, do that and, remember, any time you want a couple of passes for the pigeon races in West Potomac Park, don't hesitate to give me a ring.

Hialeah Entries.

FIRST RACE—Nursery course; Jackson Memorial Tumor Clinic; purse $800; 2-year-olds; fillies.

No.	Horse and Jockey.	Wt.	Odds.
8	*Finella (Calvert)	109	10-1
9	Wise Mildred (Landolt)	109	20-1
10	Little Demon (Longden)	109	20-1
11	*Express (Polk)	104	10-1
12	Stupacala (Albrecht)	109	20-1
13	Thistle Wide (Thompson)	118	6-1
14	Sweet Patrice (Biermann)	118	3-1
	Oddess Beulah (Schmidl)	118	2-1
2	Thacoelda (Haas)	118	10-1
3	Bobbin (Wright)	109	20-1
4	Jibbri Rations (Stout)	109	20-1
5	Mouse (Arcaro)	109	10-1
6	Oh Fanina (Roberts)	109	20-1
7	Miss Cino (Kurtsinger)	109	10-1
	*Woolford Farm entry.		
	*Whitney Stable entry.		
	(Manhasset Stable-Greentree Stable)		

SECOND RACE—Six furlongs; purse $1,000; claiming; 3-year-olds.

7	Petit Point (Young)	111	20-1
8	Blue Anna (Barba)	111	20-1
9	*Time and Again (Williams)	113	4-1
10	Julius Caesar (Arcaro)	118	20-1
11	Sister Kiss (Knott)	111	20-1
12	Chanoloer (Wright)	116	8-1
1	Swift Spot (Anderson)	111	20-1
2	Sub Madras (Longden)	116	9-1
3	Skate Witness (Kurtsinger)	114	8-1
4	Ball Out (Smith)	111	10-1
5	*My Pauline (Dartwright)	108	30-1
6	Temple Fall (Wall)	114	20-1

THIRD RACE—Six furlongs; purse $1,000; claiming; 3-year-olds.

7	Ruffle (J. Renick)	117	10-1
8	Dearest (Young)	118	3-1
9	Sweet Fern (Kurtsinger)	111	15-1
10	Sure Lad (Anderson)	116	12-1
11	Town Gay (Mattiolo)	111	6-1
12	Tip Sheet (J. Renick)	111	20-1
1	Miss Lou Ellen (Biermah)	111	30-1
2	Salt Bay (McTague)	111	10-1
3	*My We (Kappler)	106	5-1
4	*Dark Mary (Schmidl)	106	5-1
5	*Frank E. (Williams)	114	30-1
6	Wintona (Lawrin)	111	12-1

FOURTH RACE—One mile; purse $1,000; claiming; 3-year-olds.

4	Passable (McCombs)	109	6-1
5	Best Bet (Schmidl)	104	10-1
6	Bitsimont (J. Renick)	104	3-1
7	Mapa's Boy (Biermah)	106	10-1
8	Odden Frank (Stout)	112	4-1
9	Teddy Weed (Anderson)	104	6-1

FIFTH RACE—Six furlongs; purse, $1,000; claiming; 4-year-olds and upward.

5	Buttermilk (McCombs)	105	8-1
6	*Aglow (Williams)	104	6-1
7	Maxwell (Biermah)	116	4-1
8	Park (Longden)	114	8-1
1	Black Mistress (Stout)	111	2-1
2	Carlovnikin (Dotter)	116	15-1
3	Visiere (Watson)	110	15-1
4	*Kelpie (Kappler)	108	6-1

SIXTH RACE—Six furlongs; the Marco Polo; purse $1,100; 3-year-olds.

7	*Mistall (Williams)	12	2-1
8	Posterity (Biermah)	108	20-1
9	Lawrin (Haas)	120	3-1
10	Polrais (Wall)	109	10-1

Filly Leads Sparta and Boston Pal

Catalysis Disappoints as Favorite, Quits After a Half.

Hialeah Park, Fla., Feb. 16. Form players continued in a daze here this afternoon. After the running of the featured sixth race, a grade "B" handicap of 7 furlongs for 3-year-olds and upward, not a public choice had been able to succeed. The Starmount Stable's filly, Catalysis, drew the bulk of the play and wound up fifth in the field of six. The lion's share of the purse went to Mrs. Payne Whitney's gray filly, Drowsy, which clicked by a length, to return $12.30 for $2. She ran the distance in 1:25 2-5.

Mrs. D. A. Headley's Sparta, after breaking last and circling the field was a game second, a length and a half clear of F. Magann's Boston Pal. Sparta, the second choice, is eligible for Saturday's McClennan Memorial, a $7,500 added event.

A. G. Tarn's Rushaway, only Widener Cup nominee in the field, returned to the races after a layoff since last October and tired to last place after moving up threateningly approaching the stretch.

It was Drowsy's first success in four winter outings.

Catalysis flattered her backers for about a half mile. Joe Renick broke her on top and the daughter Stimulus kept her head barely in front of Drowsy's until near the stretch turn. There, Porter Roberts clucked to the Greentree Stable 4-year-old. Drowsy bounded clear and opened up two lengths' lead. Catalysis finally faded out of it in the last furlong as Sparta closed like a wild horse on the outside. However, Drowsy was safely home before Sparta could become a menace. Boston Pal outlasted Great Haste for the show.

After failing to land in the picture in three previous trips to the post, Handiboy, under the veteran Charlie Landolt, crashed through to beat a dozen other juvenile platers in the first race. The chestnut son of General Lee, paying $30.80 for $2, drove into a clear lead after the run for positions and held on in a hard drive to score by a half-length. Polly Fair closed gamely and was wearing the winner down while placing by a head over the forward running Filandro. Friendly Paul and Clock Mouse, the "field" horses, were outrun all the way in the role of favorite.

Earl Porter came to life and won the second race by a head from Miney Myerson, the short-priced choice. Cosmic Ray, the early leader, faltered in the stretch and finished third, a length and a half back. Sammy Williams, the apprentice who rode four winners the previous day, did not put up his usual strong ride astride Miney Meerson. After his mount passed the wide-running Cosmic Ray straightening for home, the boy failed to get the most out of the 8-year-old gelding. Earl Porter, closing with a rush on the outside, got up just before reaching the wire to return $10.20.

Wayne Wright's followers collected in the third event when the Idaho veteran guided Debate, a $10.40-for-$2 shot, to a one-length triumph in the 6-furlong test. R. Pinchot staged a rousing stretch rally to gain the place, another length before Fair Time. Debate, well handled, led all the way. He first had to race Miss Chicro into submission, then moved away and had enough left to hold R. Pinchot under control. Sun Antioch, the favorite, never could seriously menace the leaders.

Bears Sign De Paul End.

Chicago, Feb. 16 (AP).—Chuck Apalskis, six foot, 210 pound former De Paul University end, has been signed by the Chicago Bears of the National Professional Football League, owner George Halas said today.

Havana Entries.

By the Associated Press.

FIRST RACE—Five and one-half furlongs; purse, $400; claiming; for 3-year-olds and upward.

5	Blind Pidena	108	1
7	*Dallas Boy	113	2
8	Win. Woman	113	3
9	Practious	106	4
10	Bob Cuneo	113	5
11	*Stellar Kay	103	6

SECOND RACE—Five and one-half furlongs; purse, $400; claiming; for 3-year-olds and upward.

6	*Bend Sport	113	1
7	*Phillip Boy	113	2
8	Animosity	113	3
9	*Shells K	106	4
10	Ogle	113	5
11	Edie	113	6

THIRD RACE—Five and one-half furlongs; purse, $400; claiming; for 3-year-olds and upward.

5	Friend John	118	1
6	Katherine R.	113	2
7	Extend D.	118	3
9	*Alfred C. M.	113	4
10	*Pharbastie	108	5
11	Red Boy	118	6

FOURTH RACE—One and one-sixteenth miles; purse, $400; claiming; for 3-year-olds and upward.

3	*Vitonina	100	2
9	*Gift o'Tour	100	3
10	Technocrat	140	4
11	*Jello Meow	106	5
12	Chatterman	110	6
13	Artful Prince	112	7
	*Lady H'len	102	

FIFTH RACE—Five and one-half furlongs; purse, $400; claiming; for fillies and mares, 3-year-olds and upward.

5	Milk Dipper	104	2
6	Yankeway	113	3
7	Alahora	114	4
1	Pie Plate	104	

SIXTH RACE—Mile and 70 yards; purse, $400; claiming; for 4-year-olds and upward.

3	Sweep	107	1
8	Blake Eddy	109	2
9	Trapshooter	109	3
9	Bullstrode	110	4
	*Apprentice allowance claimed.		
	Weather, clear; track, fast.		

11	Our Ketcham (Anderson)	106	20-1
12	Alarming (Schmidl)	105	20-1
1	Galapas (Merritt)	111	10-1
2	Perfect Peach (Arcaro)	111	8-1
3	Grand Larkt (McCombs)	108	20-1
4	Fleischbook (Seabo)	109	8-1
5	Bar Dip (J. Renick)	105	20-1
6	Now Then (Stout)	114	20-1

SEVENTH RACE—One and one-sixteenth miles; purse, $1,000; claiming; 4-year-olds and upward.

6	*Wee Emma (Cutter)	108	20-1
7	Blaze D'Or (Schmidl)	104	20-1
8	Fifi Brothers (McCombs)	118	6-1
9	Ballwick (Engel)	108	15-1
10	Bon'venger (DeCamillis)	116	8-1
11	Prince Dean (Young)	113	4-1
1	Martin Burton (Longden)	120	3-1
2	Bombastic (J. Renick)	108	20-1
3	Blind Brook (Biermah)	113	5-1
4	Bushmaster (Dodger)	113	12-1
5	Capt. Jerry (Hutt)	108	20-1

EIGHTH RACE—One and one-eighth miles; purse, $1,000; claiming; 4-year-olds and upward.

6	One Chance (Schmidt)	115	8-1
7	*Georgia Meader (Williams)	101	20-1
8	*Stone Martin (Big Boy)	115	5-1
9	Take Olix (Wright)	118	8-1
10	Fidelis (Dotter)	117	3-1
1	*Anacreon (Hutt)	108	15-1
2	Blackthorn (McCombs)	118	6-1
3	*Yehoc (Kappler)	115	4-1
4	*Odd Shekels (no boy)	108	15-1
5	Rebel Yell (Arcaro)	113	15-1
	*Apprentice allowance claimed.		

Time Out!

By Chet Smith

Quit harping about the Venetian moon, I've got a bite!

Hedda Hopper—known as Hollywood's best-dressed actress—now gives you the inside story of Hollywood and its stars on the amusement page of The Post, daily and Sunday.

At The Post . . . .

With Bill Bennings.

Dear Al: Selections at Hialeah Park.

Jake Jacobs, alias Jockey Noboy and Washington Jake, mourns the passing of Rear Admiral Cary T. Grayson. Jake numbered "Th' Admiral," as he called him, among his topflight friends along with the late Vice President Charles Curtis. Admiral Grayson often called on the likable Washington handyman for errands and such. Jake, through his connections with photographers, obtained many pictures of horses for Admiral Grayson. Mary Hirsch, first woman trainer to be licensed by the Jockey Club, has added three horses to her Hialeah stable, sent here from Columbia, S. C., by her father, Max Hirsch, noted New York horseman. They are Night Intruder, Taut and Jest Once. The latter pair are juveniles. The Woolford Farm's Lawrin has returned to training after suffering a slight leg injury. He goes in the $20,000 Flamingo Stakes on February 26. The Greentree Stable has been hard hit. Tattered, its most important stake horse, went wrong last Sunday morning. Trainer John Gaver reports. Tattered was considered a formidable entry for the $50,000 added Widener on March 5. Now Mrs. Payne Whitney's stable will have to rely on Brush Hook. Jockey T. P. Martin, who rode here with moderate success, has transferred to Hot Springs, where he will pilot horses during the coming session. Most of the Charles Town jockeys and many of the horsemen will see action at Hot Springs, my operative tells me. Admiral Grayson's My Own was out of the mare Betty Landon, a winner at odds of 100-to-1 at the old Benning Track, writes "Old Timer."

BILL.

First race—Odessa Beulah appears to be headed for a victory in this field of juveniles. I'm giving her a slight edge over **Sweet Patrice**, one that should get home soon. **Throttle Wide** deserves a place in the money circle.

Second race—Sun Madras finds a field here that seems to suit the stable's purposes and I expect a lot of foot. **Chronology** is a fair sort and may cause the top one trouble. **Time and Again** deserves mention.

Third race—My We and **Doggerel** figure to battle it out for the main part of the purse in this field. Both are as fit as hands make horses. **Town Car** is improving and could surprise me.

Fourth race—Ethelmont has speed and appears to fit well in this company. A good, hustling ride would bring us a winner. **Teddy Weed** seems capable of holding **Odessa** Frank safe for the place money.

Fifth race—Black Mistress and Mixwell are a tight fit in this field. Both have trials and races that say "Yes." I'm going to take them in the order named. **Erochigh** should gain a place in the cash.

Sixth race—Mistall ran a powerful race to be second to Wise Prince last out and off that effort deserves the call here. **Sketchbook** goes well on occasions. **Lawrin** worked fairly well yesterday after that report of injury so I'm putting him third.

Seventh race—Ritz Brothers, a cheap one, may be ready to crack down among these. I'm going to take a chance. **Martin Burton** and **Blind Brook** will battle it out if the first one falters.

Eighth race—Stone Martin gets my call over **Fidelis** and **Yehoc** in this finale event.

Best Bet—Mistall.

Racing Selections

This Morning's Fair Grounds.

1—Fredericka R., Spice Box, Hernandes entry.
2—Club Soda, Captain Logan, Zeladv.
3—St. Nick, Julia Grant, Landing Net.
4—Which Blood, Mad Kerry, War Jest.
5—Ladino, Chatterfol, Hit and Run.
6—Black Rhapsody, Octalona, Squaw Lady.
7—The Master, Hokuao, Dark Mist.
8—Redlight, Bright Land, Old Dominion.
9—Roufreigh, Riff, Zipalong.
Best bet—St. Nick.

Oriental Park.

1—Bob Quarer, Practious, Marymount.
2—Ante Bellum, Philipp Boy, Antimolly.
3—Rough Creek, Red Boy, Sir Isaac.
4—Johnny O, Technocrat, Royal Guinea.
5—Pie Plate, Be Quiet, Noahsan.
6—Ballstrode, Inability, Ben Sweep.
Best bet—Ballstrode.

Santa Anita.

1—Retake, Barouri, Timberland.
2—Pan Mall, Sun Sea, High Maria.
3—Miss Bam, Bela, Polly B.
4—Playback, Hula Chief, Gulfsteet.
5—Whanlon, Boulder, Sun Pilot.
6—Murph, Exhibit, Galla Clay.
7—Our Carolyna, Patriotic, Black Highbrow.
8—The Singer, McCarthy, Khayyam.
Best bet—Retake.

—Louisville Times (A).

Fairgrounds Results.

By the Associated Press.

FIRST—Six furlongs; purse, $800; claiming; the Horton Smith; for 4-year-olds and upward.

Spelling, 100 (Kreviza)	5.40	3.40	2.80
Sadie F., 100 (Napier)		12.00	6.80
Gallienne, 111 (J. Richard)			3.00

Short Skirt, Barebark, Boston Sound, Miss Lizzie and My Colin also ran. Time, 1:13.

SECOND—Five and one-half furlongs; purse, $700; claiming; the Sam Snead; for 4-year-olds and upward.

Lady H'len, 102 (Napier)	18.80	6.00	4.40
Just High, 117 (Nodarse)		3.20	2.60
Servant Pride, 113 (Grill)			2.00

Brides Delight, Miss Maiko, Napolitan, Sun Dora and Busy Storm also ran. Time, 1:07.

THIRD—Mile and 70 yards; purse, $700; claiming; the Denny Shute; for 4-year-olds and upward.

Vodkary, 110 (Romaine)	9.20	4.60	3.20
Baboo, 115 (Morgan)		12.80	7.80
Joe Jay, 110 (Perkins)			8.80

Felwyn, Lena J., Fair Mole, Maskilo, Queen Irene, Royal Command and Golden Pigeon also ran. Time, 1:46 4-5.

FOURTH—One mile; purse, $700; the Harry Cooper; special weights; for 3-year-olds.

Pink Orland, 117 (Pilhph)	4.20	2.20	2.20
He Said, 117 (Morris)		6.80	4.40
Linger, 117 (Dyer)			4.00

Nopalsea Donna, Golden Chimes, Gabriel, Sir Witch, All Hours, Azafayn and Cafencro Boy also ran. Time, 0:23.2-5.

FIFTH—Six furlongs; purse, $700; claiming; the Ralph Guldahl; for 3-year-olds.

Miss Lamplay, 104 (Benger)	12.60	5.60	3.80
Wamph Pop, 119 (O'Malley)		4.60	4.20
Eternal Waves, 110 (Meier)			5.00

Snowdrops, Black Coat, Tycho, Mary Pebbits, Michigan Miss and Arch Field also ran. Time, 1:14 2-5.

SIXTH—One and one-sixteenth miles; purse, $700; claiming; the Crescent, City Golf Tournament; for 4-year-olds and upward.

Glenboy, 113 (Conway)	12.40	5.80	4.20
Fancy Ann, 104 (Hanauer)		5.20	3.00
Albert D., 111 (J. Richard)			2.80

Fair Sand, Swan, Persuasion, Yes Polly and Stroll Mate also ran. Time, 1:47 4-5.

SEVENTH—One and one-sixteenth miles; purse, $700; claiming; the Fred Haas, Jr.; for 4-year-olds and upward.

Boatrun, 108 (Bejtler)	10.40	3.40	3.80
High Flag, 102 (Perkins)		25.20	15.80
Pierdeath, 105 (Vedder)			5.40

*Potterish, Petty Two, Topsail, Sparkwin, Rep of Borden, Arctic Star, Yellowish Night Flower and Royal Tuscan also ran. Time, 1:48 4-5.

EIGHTH—One and one-eighth miles; purse, $1,200; claiming; for 4-year-olds and upward.

Buccaneer, Sir Emerson, Silks, Decorum, Our Reich and Sharpshooter also ran. Time, 1:48 3-5.			

EIGHTH—One and one-eighth miles; purse, $1,200; claiming; for 4-year-olds and upward.

Advancing, 116 (Sheih'er)	8.20	5.60	4.20
Marvel Play, 105 (Connell)		11.60	6.80
Pilter Pat, 107 (Bailey)			4.00

Scotch Run, Can Do, Hitchmost, Reive, Exeter Torrid, Mimsk, Cimar, Silver Nickle and Blue Hour also ran. Time, 1:54.

Oriental Park Results.

FIRST—Five and one-half furlongs; purse, $400; claiming; for 4-year-olds and upward.

Kitty's Rival, 101 (Hasker)	7-1	3-2	1-2
June Bourbon, 108 (Brave)		5-1	7-5
Dark War, 106 (F. Martinez)			1-4

Prince Aisle, Silent Monk, Bubbleo, Takes Time, Pin Luck, Swanky Miss, and Lathoff also ran. Time, 1:09 3-5.

SECOND—Six furlongs; purse, $400; claiming; for 3-year-olds and upward.

Dear Old Pal, 108 (Perna)	3-5	1-5	1-20
Don Mot, 113 (Meyers)		9-5	6-5
Spoiled Boy, 113 (D. Martinez)			9-5

Lord Tournemain, Cawaine, Una, Arabs Land, Chancell, Busy Sally and Beautiful Gean also ran. Time, 1:14 1-5.

THIRD—Six furlongs; purse, $400; claiming; for 4-year-olds and upward.

Dumberland, 111 (Kehn)	3-2	7-10	1-3
Quildera, 108 (Mondy)		3-1	6-5
Pekin, 108 (J. Fernandez)			4-5

Aimuil, Patrenus, Cherry Point and Disruption also ran. Time, 1:14.

FOURTH—Six furlongs; purse, $400; claiming; for 3-year-olds.

Dick D., 110 (F. Parhaldes)	10-1	4-1	2-1
Preppity, 109 (J. Fernandez)		4-1	2-1
Lady Myrtle, 120 (O. Hernandez)			1-3

Good Enough, Polly Ga, Fleet Maid, Color Fire and Ace Pendleton also ran. Time, 1:15 4-5.

FIFTH—One and one-sixteenth miles; purse, $400; claiming; for 4-year-olds and upward.

Dixie Flapper, 107 (Dahlson)	3-5	1-2	1-5
Bull Market, 110 (Lindberg)		7-10	1-3
The Corner, 110 (Hasker)			2-5

Thoth, Utadu, Kivitts and Cousin George also ran. Time, 1:48.

SIXTH—One mile and 60 yards; purse, $400; claiming; for 4-year-olds and upward.

Jolo Porte, 109 (Lindberg)	8-5	1-2	1-3
Magic Arrow, 116 (Pernia)		1-2	1-4
Aunt Carol, 106 (Mondy)			2-1

Sir Boston, Omar Jones, Threems, Our Hallo, Arlon and Son Richard also ran. Time, 1:43 4-5.

Daily Double, Handiboy and Earl Porter, Paid $296.90.

THIRD RACE—Six furlongs. Purse, $1,000; claiming. For 3-year-olds and upward. Start good from Bahr gate. Won driving; place same. Went to post 3:03. Off 2:36. Winner R. Robertson's br. g. (4), by Distraction—Gaffney Queen. Trained by owner. Value to winner, $700; second, $150; third, $100; fourth, $50. Time, 0:23, 0:46 3-5, 1:12 3-5.

Horses	Jockeys	Wt.	Post	St.	¼	½	¾	Str.	Fin.	Straight
DEBATE	(Wright)	116	3	7	1½	1½	1½	1½	1¾	$4.80
R. PINCHOT	(Scheth)	117	2	8	4½	5½	6½	3½	2½	7.20
FAIR TIME	(Bierman)	119	10	1	11½	2½	2½	2½	3½	7.00
MISS CHICRO	(Wall)	110	8	2	2½	3½	3½	4½	4½	10.20
SUN ANTIOCH	(Kurtsinger)	122	7	5	3½	4½	4½	5½	5½	1.10
ZACA	(Merrill)	111	1	8	8½	8½	8½	8½	6½	20.60
MR. GRIEF	(Williams)	98	8	4	7½	6½	5½	6½	7½	12.10
ROBERT G.	(Thompson)	115	9	6	5½	7½	7½	7½	8½	121.80
SUN LAMP	(Barrow)	113	4	10	10½	10½	10½	9½	9½	104.50
ONE NIGHT	(Anderson)	118	11	9	9½	9½	9½	10½	10½	7
SOU FENG	(Keppler)	109	5	11	11	11	11	11	11	150.60

*Field.

Two-dollar mutuels paid—HANDIBOY, $30.80, $15.80, $10.20; POLLY FAIR, $5.80, $4.70; FILANDRO, $23.90.

HANDIBOY settled into his stride rapidly, drew into a clear lead in the opening furlong and responded with determination under vigorous urging and outlasted his opposition. POLLY FAIR broke well and was under interrailient punishment early to maintain her position and closed gamely when the final test came. FILANDRO, in third quarters between the leaders in the last furlong, made a bold effort, but could not get up.

SECOND RACE—Six furlongs. Purse, $1,000; claiming. For 3-year-olds and upward. Start good from Bahr gate. Won driving; place same. Went to post 3:31. Off 3:39½. Winner, A. E. Webber's ch. g. (6), by Osmis—Golden Stairs. Trained by A. G. Marchant. Value to winner, $700; second, $150; third, $100; fourth, $50. Time, 0:23, 0:46 2-5, 1:12 2-5, 1:39.

Horses	Jockeys	Wt.	Post	St.	¼	½	¾	Str.	Fin.	Straight
EARL PORTER	(Stout)	113	8	3	7½	5½	3½	1½	1½	$4.10
MINEY MYERSON	(Williams)	113	4	2	2½	2½	1½	2½	2½	4.10
COSMIC RAY	(LaBlanc)	113	5	1	1½	1½	2½	3½	3½	7.60
THURSLAND	(Kurtsinger)	113	3	4	5½	3½	4½	4½	4½	17.70
BLAKEEN	(Young)	110	11	6	6½	6½	5½	5½	5½	21.30
MISS DE MIE	(Barrow)	109	9	5	5½	7½	7½	6½	6½	55.10
SIR ROSE	(May)	116	2	8	10½	9½	8½	7½	7½	4.40
COLOR BEARER	(Simmons)	110	10	10	10½	10½	9½	9½	8¾	47.20
ENTREE	(Rollins)	110	7	7	9½	8½	8½	8½	9½	33.10
ADDIE	(Jaskie)	112	1	9	9½	9½	10½½	10½	10½	84.10
HYPO	(Schmidt)	113	6	11	11	11	11	11	11	34.20

Two-dollar mutuels paid—EARL PORTER, $10.20, $4.90, $3.50; MINEY MYERSON, $3.50, $2.70; COSMIC RAY, $3.40.

EARL PORTER, running in greatly improved form, improved his position rapidly while circling the field in the last three furlongs and wore MINEY MYERSON down in the final drive. MINEY MYERSON, a fast contender all the way, saved ground entering the stretch, disposed of COSMIC RAY, but was unable to withstand the winner's challenge. COSMIC RAY, strongly urged, took command in the run down the backstretch, swung wide into the stretch, lost ground and faltered in the last furlong.

FOURTH RACE—One mile (out of chute). Purse, $1,000; allowances. Class C. For 3-year-olds. Start good from Bahr gate. Won driving; place same. Went to post 3:31. Off 3:34½. Winner, S. H. Fairbanks' ch. c. (3), by Carlarts—High Orphaline. Trained by W. M. Hoxes. Value to winner, $700; second, $150; third, $100; fourth, $50. Time, 0:23 4-5, 0:47 4-5, 1:12 2-5, 1:39.

Horses	Jockeys	Wt.	Post	St.	¼	½	¾	Str.	Fin.	Straight
HI CLIFF	(Atkinson)	115	7	5	3½	1½	1½	1½	1h	$8.80
BIRDLEA	(Keppler)	101	4	8	5½½	5½	2½	2½	2½	2.80
IRISH MOON	(Critchfield)	115	7	7	7½	3½	4½	3½	3nk	6.10
GANGPLANK	(Longden)	105	3	9	9	9	9	7½½	4½	3.55
XAVIER	(Wright)	113	1	8	8½½	6½	5½	5½	5½	6.10
OAYENT	(McCombs)	110	9	2	1½	2½	3½½	6½	6½	11.15
FLYING LEE	(Kurtsinger)	110	2	1	2½	4½	7½	8½	7½	14.25
SIR BEVIDERE	(Young)	116	8	3	2½½	2½	6½	9½½	8½	37.60
FEEDMAN	(Bierman)	116	5	4	4½	8½	9	9	9	72.90

Two-dollar mutuels paid—HI CLIFF, $19.00, $7.90, $3.30; BIRDLEA, $5.00, $3.80; IRISH MOON, $4.70.

HI CLIFF, going forwardly on the outside under light restraint until the stretch turn, drew clear with a rush and continuing with determination, outlasted BIRDLEA when the final test came. BIRDLEA, rated off the early pace until entering the stretch, moved up smoothly on the outside and made a bold effort and would have won in a few more strides. IRISH MOON, slow to get going, stole through on the inside in the last three furlongs and saved much ground, responded to punishment gamely and outlasted GANGPLANK.

FIFTH RACE—Seven furlongs (out of chute). Purse, $1,000. Grade C Handicap. For 3-year-olds and upward. Start good from Bahr gate. Won driving; place same. Went to post 4:01. Off 4:03½. Winner, M. A. Harris' ch. c. (4), by High Time—St. Theresa. Trained by L. E. Ochs. Value to winner, $700; second, $150; third, $100; fourth, $50. Time, 0:24, 0:47, 1:12 1-5, 1:24 4-5.

Horses	Jockeys	Wt.	Post	St.	¼	½	¾	Str.	Fin.	Straight
TIME SIGNAL	(Eccard)	113	3	3	1½	1½	1½½	1½	1¾	$2.90
BLACK RIVER	(Stout)	122	1	2	3½½	3½½	3½½	2½	2½	1.45
DARK SUN	(Longden)	108	2	1	2½	2½	2½	3½½	3½½	10.60
BLIND PIG	(McCombs)	118	6	4	4½	4½	4½	4½	4½	2.80
SUN ANTIOCH	(Seabo)	120	5	5	5½	5½	5½	5½	5½	12.60
HER REIGH	(S. Renick)	109	4	6	6	6	6	6	6	30.55

Two-dollar mutuels paid—TIME SIGNAL, $6.40, $2.80, $2.70; BLACK RIVER, $2.80, $2.40; DARK SUN, $4.00.

TIME SIGNAL, displaying his speed, took command in the opening furlong, was steadied in front while saving ground and had something in reserve when challenged and maintained his lead gamely to the end. BLACK RIVER, rated off the pace and going very wide on the final half mile, closed courageously when called upon, but could not overhaul the winner. DARK SUN, slipping through on the inside the entire trip, easily disposed of BLIND PIG in the stretch run.

SIXTH RACE—Seven furlongs (out of chute). Purse, $1,200. Grade B Handicap. For 3-year-olds and upward. Start good from Bahr gate. Won ridden out; place driving. Went to post 4:31. Off 4:34. Winner, Greentree Stable's gr. f. (4), by Royal Minstrel—Dear Susan. Trained by J. M.

Eastern Basketeers Check Rally and Wallop G. W. High by 45 to 30

Quantrille's 17 Points Top Local Attack

Lincoln Parkers Lead 16-7 at Half, 22-7 in 3d Period.

Special Dispatch to The Post.

Alexandria, Va., Feb. 16.—Forced to perform at top speed in the final half, Eastern High School's crack cage squad staved off a late rally by the opposition to defeat George Washington High School in the G. W. gym here this afternoon. The final score was 45-30.

Clint Quantrille, with 17 points to his credit, paced the Eastern offensive, nosing out George Washington's Eddie Nowland for scoring honors by a single point. The D. C. ace dropped in six field goals and five foul shots, while Nowland, who appeared to be far off form in the first half, scored all of his 16 points in the final two periods.

Throughout the early stages of the game, it was all Eastern, and the Washingtonians walked off the floor at half-time on the long end of a 16-7 margin. They increased it to 22-7 before the slow-starting George Washington team came to life to score six straight points, and from then on, a fast and furious brand of basketball was produced.

The Presidents succeeded in matching their opponents point for point for the remainder of the game, but any efforts to close the breach between them were met with a hot Easter counteroffensive. The visitors led by ten points at the close of the third stanza.

Both teams speeded up their offensives in the final quarter, and the result was a rough exhibition that saw Ralph Matera, of Eastern, and Ed Snyder, of George Washington, go out of the game on excessive personal fouls. Every player in the game was guilty of at least two personals.

Matera's work in chalking up snowbirds from under the basket in the final half was a big factor in Eastern's favor, while Howard Hancock helped the cause along with eleven points, most of which were scored on pot shots from back of the 15-foot line.

Eastern.	G	FG	P	G. W. High.	G	FG	P
Matera, f.	6	0	12	Williams, f.	1	1	3
Cooksey, f.	0	0	0	Thomasson, f.	0	0	0
Hancock, f.	5	1	11	Nowland, f.	7	2	16
Quantrille, c.	6	5	17	Snyder, c.	0	0	0
Lusby, g.	1	1	3	Clift, c.	0	0	0
Stasulli, g.	0	0	0	Flick, c.	0	0	0
Lombardy, g.	0	2	2	Heflin, g.	3	1	7
				Scott, g.	0	0	0
Totals.	18	9	45	Burrell, g.	2	0	4
				Totals.	13	4	30

Referee—Tulloch.

Howard Five Bows, 39-37

Morgan Wins Thriller; Bison Eliminated.

A side-court shot in the final minute of play broke a 37-37 tie and sent Howard University's five down to a 39-37 defeat at the hands of Morgan last night before 1,900 fans in the Howard gym. The loss, Howard's fifth of the season, eliminated the Bison from the Colored Intercollegiate Association championship race.

Howard suffered a blow to its chances when Parker, high-scoring center, left the game early in the second half on personal fouls. The game was closely contested from the start with neither team having more than a 4-point advantage.

Hampton sank a goal to tie the count, but just as it appeared the battle might go into an extra period, Lampkins, Morgan center, came through with his sensational shot that decided the issue.

Howard.	G	FG	P	Morgan.	G	FG	P
Gould, f.	0	0	0	Clarke, f.	4	0	8
H. Jones, f.	0	0	0	Sowell, f.	0	0	0
Jackson, f.	2	0	4	Gibson, f.	6	1	13
Parker, c.	5	3	13	J. Smith, f.	0	0	0
Wynne, f.	3	4	10	Lampkins, c.	6	3	15
Hampton, g.	1	0	2	R. Smith, c.	0	1	1
Williams, g.	2	4	8	Gordon, g.	0	0	0
				Watkins, g.	1	0	2
Totals.	13	11	37	Totals.	17	5	39

Referee—Lacy. Umpire—Carter.

Bethesda Girls Lose.

The D. C. Champions girls team trounced the Bethesda Chevy Chase sextet, 26 to 14 last night at Bethesda. The eventual winners led 16 to 5 at half time.

Stewart Bros. Win.

Stewart Brothers' Photographers defeated the Y. M. C. A. 130-pound team, 21 to 20, last night, for their eleventh consecutive victory.

It'll Be Powell in Leftfield For the Yankees, Says Jake

Former Nat Gardener, in Town for a Visit, Is 'Fit as a Fiddle.'

By Merrell W. Whittlesey.

Alvin "Jake" Powell, who went from the sandlots to the Yankees, via the Nats, and two world series in approved Frank Merriwell fashion, is a current visitor in his old stamping grounds, Silver Spring, with the Missus and 5-year-old Joan Elizabeth. The Powells are now citizens of Dayton, Ohio.

Jake is fairly well known around town, since that Sunday afternoon several years ago when Clark Griffith visited the District Line field to scout a pitcher, who is now forgotten, and Jake knocked the ball out of Montgomery County every time at bat, and was signed on the spot.

Since then the swaggering slugger has made headline news with regularity. After several good seasons with the Nats he was traded to the Yanks for Ben Chapman, and made no bones about being in favor of the swap.

Series Hero.

With the Yankees he was the '36 world series hero, with a .455 batting average, and last year, despite an appendicitis operation and sinus trouble, made the headlines by crashing into Hank Greenberg, when the big Tiger first-sacker broke his arm, and later causing pop-bottle barrages here when he was mixed in a melee with Joe Kuhel and Walter Millies, with repeat performances in New York.

Fully recovered from the operation and apparently rid of the sinus, Powell in rarin to go after that leftfield post in the world's champions outfield. His competition includes Myrl Hoag and Rookie Tom Henrich, who Jake, confidently but not boastfully, figures he can displace.

The Yank fence-buster has made Dayton his home, and has spent the winter there connected with a clothing firm, hunting, playing golf and keeping in shape with workouts in a gym, aided by his own rowing machine, a recent purchase.

It'll be Private Powell on the Dayton Police Force when his ball-playing days are over, and that's another reason for settling in the Ohio city. Jake was offered a beat there before and the offer stands when he gets through patroling the outfields.

His contract was signed, sealed and delivered early last month, contrary to his 1937 tactics when he decided he was worth more money than Col. Ruppert thought, and was a holdout. But after appearing in only 57 games last year Jake lost little time in engraving the dotted line this year, a contract that called for approximately the same as last year, with a bonus clause.

Powell claims to be a peace-loving man, when queried on the Greenberg and Kuhel affairs and similar incidents that have dotted his big league career, but Jake wants a green light when he's running the sacks, and if he doesn't get it, he piles in. He doesn't hold any grudge against Kuhel or anyone else but if they get in the way again, one of 'em will go down again.

Tigers Tough.

The stock question of who'll give the Yankees the most competition brought a Western answer, Detroit, Chicago and Cleveland, with the Tigers the most feared. But Jake, like the law of averages, also figured the Red Sox might be due.

His golf scores have dipped from 90 to 80 and he claims a 69 on a par 71 course, "but it was just luck." Pro Gene Marchey and Bob Servis, former Miami-Biltmore amateur tourney winner, have been his links companions.

The Powell family will leave for Dayton Monday, to close up the house and head for St. Petersburg, where Jake intends to report with the pitchers for an early start on that leftfield post. He said that the Yanks would like to meet Brooklyn in the World Series. I guess he took the pennant race for granted, like the rest of us.

JAKE POWELL.

Table Tennis, Pro Basketball on Card

An added attraction on Sunday afternoon's basketball card at the Heurich gym featuring the Heurich Brewers and Hermie Schmarr's West Virginia Collegians, will be a table tennis exhibition match.

The match, scheduled for 3 o'clock, will be between Manny Moskowitz, New Jersey champion, and Elias Schuman, District of Columbia titleholder.

The professional game will start at 3:30, with a preliminary to be held at 2 o'clock.

Clark Griffith

Continued from Page 19.

ment. The story in a Washington newspaper touched Griffith. That afternoon, the widow and her flock were comfortably installed in the Griffith household. For a period of weeks, the three tots were daily visitors to Griffith's office, clambering over his desk, playing tag with his secretary, perching themselves on the club owner's lap, while he beamed. Until the mother could find office work, Clark Griffith met all expenses for the little family in the home which he obtained for them.

This, then, is the man whom unknowing and disgruntled Washington fans have attempted sometimes to picture as a close-fisted, self-centered individual—the man who could have pocketed most of $1,000,000 in profits during 1920-24 but chose, instead, to pour his earnings into the improvement of his ball park and his ball team.

Never did Griffith possess the wealth to gamble recklessly on expensive rookie talent, in the manner of club owners who were backed by unlimited resources. But, despite that handicap, he has given to Washington since 1912 a brand of baseball second in the league only to that of the New York Yankees. By wise purchases and canny trading, he has promoted three pennant winning teams for the Capital and, if the positions of his Washington Clubs at the finish of the past 26 pennant races are averaged, it will be found that only the Yankees have a better record in the league.

He won a pennant in 1924 by developing a ball club. And, nine years later, he was able to win a pennant by taking the opposite tack—by building a pennant winner out of veteran players acquired by shrewd trading.

He has found time to be an active Mason and a member of the Capital's Board of Trade. He has, on occasion, spoken from a church pulpit. He didn't take up golf until he was 51 but he can score in the seventies. He has punched cows in Montana and is at home in the saddle. He annually "suggests" that every Washington ball player enroll in the Professional Ball Players of America—a charity group—and then takes the contributions out of their salaries. He wants a 25-cent admission fee for children. He used to hate the National League, but now concedes it has a place in baseball. He doesn't want to win just "one more pennant." That sounds too much like finality. For Clark Griffith's face is still turned toward the sun . . . not the sunset.

The End.

(Copyright, 1938, by Shirley Povich.)

Columbus U. In Ring Test

To Tackle Appalachian Teachers Tomorrow.

Columbus University's boxers, who meet three opponents in the next nine days, will entertain the Appalachian State Teachers mittmen tomorrow night in Turner's Arena, at 8:15 o'clock. Citadel here next Tuesday and Villanova away next Saturday are the other matches.

Undefeated since 1931, with only two draws to blot its record, the Explorers will meet a stern test in the Appalachian team, winners over North Carolina State and Tennessee while losing only to Duke.

The 8-0 rout of the DeSales punchers next week served notice of another undefeated season for the locals.

The Pairings.

115 pounds, George Marker (C.) vs. Herrill Young (A.); 126 pounds, Ray Morse (C.) vs. Georgie Corn (A.); 135 pounds, Jim Willis (C.) vs. Andre Nadeau (A.); 145 pounds, Bert Perod (C.) vs. Garnett Clark (A.); 165 pounds, Bill Crum (C.) vs. Karl Smith (A.); 165 pounds, Dave Schaffer (C.) vs. John Rackley (A.); 165 pounds, Lou Harman (C.) vs. Len Woodruff (A.), and heavyweight, Jim Brown (C.) vs. Len Wilson (A.)

Industrial League Looking Forward To Banner Season

With five strong clubs already granted franchises, the Industrial Baseball League is looking forward to a banner season on the sandlots this summer. This will be the circuit's eleventh consecutive season in the field.

O'Donnell's Sea Grill, 1937 champion, Coffey Screen Co., Heurichs, National Savings and Trust Co., and Seven-Up Beverages have been granted franchises. Should some strong, well organized club desire to be affiliated, a sixth franchise may be authorized.

Present plans call for the opening game to be played Saturday, April 30, with following games on Monday, Tuesday Wednesday and Thursday of each week. A meeting of all managers has been called for next Wednesday at 8 p. m. Information concerning the league may be obtained by calling President Bill Flester at District 4089.

Blankens Trip Bergman Bowlers

Living up to their reputation as a menace to pace-setting teams, the seventh-place Blankens Restaurant rollers, paced by Perce Ellett's 400, Harry Wolfe's 378 and Earl Steele's 371 knocked the Bergman's Wildcats out of first place in the strong Recreation League last night, winning all three games. Sam Simon's 372 was high for the losers, which dropped them into third place.

The University Shop regained the lead by sweeping their set from Herzog's. Terry's Appliance moved into second place one game back of the leaders by taking a 2-1 decision from Marvins Credit Co. despite Lou Pantos' 374.

Marlboro Hotel, led by Earl Duncan's 397, Brad Mandley's 377 and Joe Harrison's 370 took the odd skirmish from Allied Roofing Co. Perce Wolfe's 389 was tops for the losers. The last place Cooke Press took a 2-1 decision from Blaydes Contracting Co.

Eagles Seek Game.

The Flying Eagles want games with unlimited fives. Call North 4651 after 5 o'clock.

Want Court Games.

Regal Neon Flashes courtmen want games with 145-pound teams having gymnasiums. Call North 1224.

Manhattan, N.Y.U. Relay Teams Clash

Fast Fours to Battle Saturday at Garden; G. W. Competes.

By the Associated Press.

New York, Feb. 16.—The mile relay teams of New York University and Manhattan, which have turned in the fastest time of the indoor track and field season, will meet Saturday in the feature race of the six college relays scheduled for the New York A. C. meet at Madison Square Garden.

New York University's quartet stepped the mile in 3:20.2 at the Millrose games 10 days ago after Manhattan's four had been timed in 3:20.4. Fordham, which did 3:24.9 at Boston, Columbia and St. John's of Brooklyn will complete the metropolitan field.

The fields for the other relays announced today are:

Mile—Georgetown, Pittsburgh and Holy Cross.

Mile—Princeton, Pennsylvania and Dartmouth.

Mile—Rhode Island State, Boston College and Colgate.

Two miles—North Carolina, Manhattan, New York University and Fordham.

Two miles—Dartmouth, Princeton, Pennsylvania and Columbia.

The pole vault and high jump also will bring together all-star fields. Earle Meadows of Southern California, Olympic champion and co-holder with Bill Sefton of the world outdoor record of 14 feet 11 inches, heads a field of eight in the pole vault.

Mel Walker, former Ohio State claimant of the world outdoor record of 6 feet 10 3-10 inches, tops the high jump field, which includes Les Steers, Palo Alto schoolboy and Art Byrnes of Manhattan.

Dunne Ready For Gevinson

Benny Leonard's Protege to Appear Hear.

Benny Leonard, who brings his protege Irish Eddie Dunne here to meet Lou Gevinson in the feature of next Monday night's fight card, claims that Eddie is ready to knock the ears off Matt Twomey's protege.

Leonard passed up a previous match for Dunne with Gevinson on last summer's kiddies free luncheon fund card for a larger purse than he will get next week, but evidently figured last year that his boy was young and needed a few more fights under his belt.

Dunne was signed when Leo Rodak, No. 2 featherweight challenger, pulled out of the Gevinson bout. Eddie Cool, Eddie Brink and others were under consideration for the bout when Dunne was signed.

Dunne is unbeaten in four fights with Cowboy Howard Scott, Joey Straiges, Sailor Borne and Johnny Dean.

Miss Miley Wins Match

Shows Way to Choices in Mid-Florida.

By the Associated Press.

Orlando, Fla., Feb. 16.—Medalist Marion Miley of Fort Pierce, Fla., led the favorites today into the second round of the mid-Florida women's golf tournament.

She overwhelmed Mrs. F. W. Thomas, of Columbus, Ohio, 8 and 7.

Frances Owen of Jacksonville, former Florida champion, ousted Mrs. Peter Vredenburgh, of Montgomery, Ala., 5 and 4. In the day's closest match, Helen Sumpter, of Columbus, Ohio downed Betty Myers, of Covington, Ky., two up.

Betty Mackener of Chicago defeated Mrs. Reid McKenzie, of Gainesville, Fla., 4 and 3. Mrs. Lillian Zech of Chicago eliminated Mrs. Leon Soloman, of Memphis, Tenn., 5 and 3, in the nearest approach to an upset.

A 4 and 3 victory over Mrs. R. C. Coffey of Orlando advanced Mrs. Archie McLave, of Hastings-On-The-Hudson, N. Y.

Mrs. Myron Cook of Orlando won over Joy McCann, of Montgomery, Ala., 3 and 2. Mrs. Sam Byrd of Philadelphia turned in a 4 and 2 victory over Mrs. Jackie Fuller of Orlando.

In tomorrow's matches Miss Miley plays Mrs. Byrd, Miss Owen encounters Miss Mackener, Mrs. Zech opposes Mrs. Cook and Mrs. McLave runs up against Miss Sumpter.

Henry Baer Wins Twice In Billiard Competition

Henry Baer was a double winner in the billiard competition at the Lewis & Krause Parlors last night, while Hutchison trimmed W. Hoeke in the nightcap, 35-21, in 80 innings.

Baer defeated W. Hoeke, 35-28 in 63 innings with a high run of four while F. Masi bowed, 35-13, in 43 innings, with Baer having a high run of five.

Boy, Minus Left Hand, Makes School Five

Fullerton, Neb., Feb. 16 (AP).—Dewey Glenn, who lost his left hand in a hunting accident in 1936, is a regular on the Fullerton High School basketball team.

Glenn, who won a letter playing football last year, handles the ball with his right hand and his left arm. He is a sophomore.

Gallinger Wins Title.

Gallinger.	G	FG	P	N. Y. Ave.	G	FG	P
Shub, f.	5	0	12	Morn'star, f.	1	0	2
Alexander, f.	2	0	4	Connally, f.	0	0	0
Cress, f.	0	0	0	Delisio, f.	2	0	4
Brewer, c.	0	0	0	Hobart, c.	3	0	6
Lurpkin, c.	5	0	10	Hoffberg, c.	4	2	10
Goodman, g.	3	0	6	Nichols, g.	3	0	6
Kligman, g.	3	0	6				
Treganow, g.	0	0	0	Totals.	13	2	28
Mahoney, g.	0	0	0				
Totals.	19	0	38				

Gonzaga, St. John's Fight for Ball

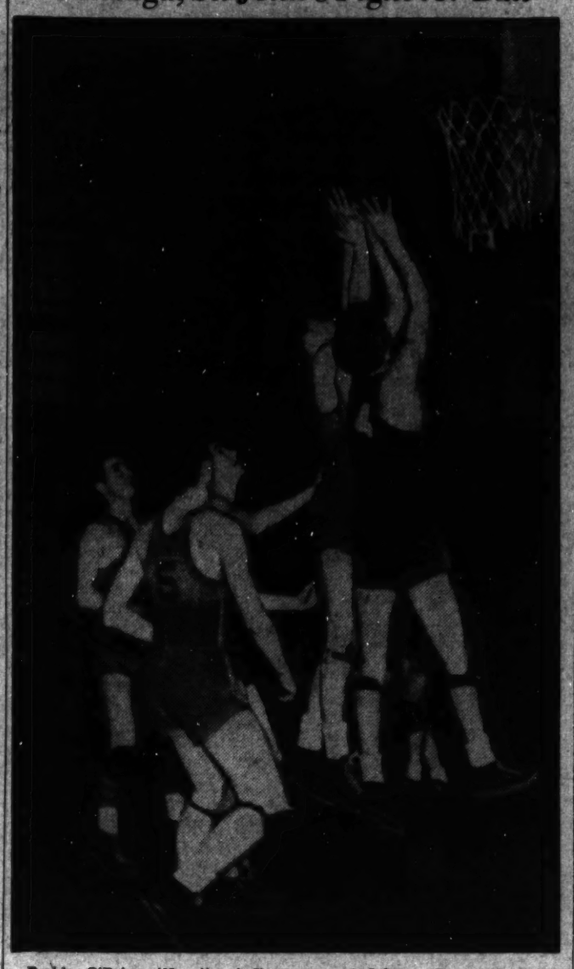

Buddy O'Brien (No. 4), of Gonzaga, and Johnny Swagart, of St. John's, leap in the air to retrieve the bounding sphere after the former player missed a shot. Also shown are Joe Gallagher (No. 5), of St. John's, Fred Rice, of Gonzaga (in front of Gallagher), and Jim Mulvihill, of St. John's (to Rice's left).

Browns Sign Carey.

St. Louis, Feb. 16 (AP).—Tom Carey, Brownie shortstop and second baseman, sent his signed 1938 contract to club headquarters today. He is the twenty-third member to come into the fold.

Michigan Tank Victor.

New Haven, Conn., Feb. 16 (AP).—The University of Michigan swimming team kept its dual meet record for the season unblemished tonight by beating the strong Yale squad, 41 to 34, in a meet the result of which was in doubt until the final event.

CUT-RATE
LIQUOR STORE
10TH AND PENN. AVE. N.W.
"THE STORE ON THE CORNER"

4½ Years Old—Bonded
SHERWOOD—BOTTLED IN BOND
Straight Rye Whiskey—Special
100 Proof—U. S. A.
Old Rye Whiskey
Lowest Price in Town
FULL QUART $1.89 Quart
Reg. Price $2.88

"CREAM OF PEORIA"
Distilled by
HIRAM WALKER
3 YEARS OLD
STRAIGHT RYE WHISKEY
By the Makers of Canadian Club
QUART $1.69 Full Quart

Many Other Values—Quantities Limited
LAST 3 DAYS—FINAL SALE
Thurs.—Fri.—Sat.

ONE OF AMERICA'S "FOURMOST" WHISKIES

WANT A NEW "HIGH" IN A RYE HIGHBALL ?

IT'S [illegible] FOR
OLD OVERHOLT

128 YEARS OF QUALITY have made it the leading U.S. BOTTLED IN BOND whiskey

NOW PRICED WITHIN REACH OF ALMOST EVERYONE!
$2.49 FIFTH
$3.09 QUART
$1.59 PINT

YOUR GUIDE TO GOOD LIQUORS

PENNSYLVANIA STRAIGHT RYE WHISKEY
FULL 100 PROOF

Copyright 1938, National Distillers Products Corporation, New York

Wheat Prices Advance With Foreign Sales

1,300,000 Bushels Are Reported for Over-the-Sea Purchasers.

By the Associated Press.

Chicago, Feb. 16.—Much enlarged export business in North American wheat, totaling 1,300,000 bushels, helped the Chicago market score 1¼ cents a bushel maximum late advance today.

The advance came after an earlier setback of about a cent that resulted largely from continuance of rain and snow benefiting domestic crops Southwest and West. Promoting the late upturn of wheat prices was considerable notice taken of trade talk about inflation possibilities at Washington.

At the close, Chicago wheat futures were ⅜@1⅛ cents above yesterday's finish, May, 92⅞@93, July 88½@88⅝; corn unchanged to ½ higher, May 59⅛@59¼, July 60⅜@60½; oats unchanged to ¼ off; rye showing ⅜@¾ bulge, and provisions enhanced 10 to 20 cents.

Futures Price Range.

	Open.	High.	Low.	Close.
Wheat—				
May	91½	93⅛	91⅛	92⅞
July	87	88⅝	86⅞	88½
September	87⅛	88½	86⅝	88⅜
Corn—				
May	58⅝	59¼	58½	58⅞
July	59⅝	60⅛	59½	60⅜
September	60½	61⅛	60½	61¼
Oats—				
May	30⅜	30⅝	30⅜	30½
July	28⅜	28⅞	28⅜	28⅞
September	28⅜	28⅝	28⅝	28⅝
Soy Beans—				
May	1.02¾	1.03	1.02⅝	1.03
July	1.01½	1.01⅝	1.01¼	1.01⅝
October	1.01⅜	1.01⅜	1.01¼	1.01⅜
Rye—				
May	73⅜	74¾	73⅜	74⅜
July	68⅛	69	68⅛	69
September	66⅝	66⅝	66⅝	66⅝
Lard—				
March	8.60	8.70	8.60	8.70
May	8.75	8.95	8.75	8.92
July	8.90	9.10	8.90	9.07
September	9.15	9.25	9.07	9.25

WHEAT—No. 2, red, 95¼; No. 5, 86.
CORN—No. 3, mixed, 55½; No. 2, yellow, 58¼; No. 3, white, 56¼@57½.
OATS—No. 2, mixed, 31¾; No. 1, white, 33; No. 3, 32@32½.
RYE—No. 2, 79½.
BARLEY—Actual sales, 73@88; feed, 48@63, nominal; malting, 70@90, nominal.
TIMOTHY SEED—2.90@3.00.
RED CLOVER — 32.00@37.00; sweet, clover, 10.00@10.50.

Argentina Takes Lead As Plane Purchaser

By the Associated Press.

Argentina displaced China as the leading purchaser of American aircraft in 1937, the Commerce Department announced yesterday.

In spite of its defense needs because of hostilities with Japan, China reduced its American aircraft purchases from $7,185,556 in 1936 to $3,961,819 in 1937. Argentina bought $4,403,507 worth of airplanes and parts last year, nearly doubling its previous year's purchases.

Japan, fifth largest buyer of American airplanes last year, increased its purchases from $969,100 in 1936 to $2,483,946 last year. The largest increase was made by Turkey, whose 1937 purchases of $2,450,391 equaled 2.535 per cent of its 1936 purchases.

Federal Land Bank Bonds.

(Reported by Robert C. Jones & Co., Inc.)

Rate.	Maturity.	Bid.	Asked.
3	May, 1956-46	102¼	102½
3	January, 1956-46	102¼	102¾
3	July, 1955-45	102⅝	102⅞
3¼	May, 1955-45	103⅞	104⅛
4	July, 1946-44	111⅛	111⅝
4	May, 1958-38	100⅝	100⅞
4¼	November, 1958-38	102⅝	103

George E. Potter, Jr.

Harris & Ewing.

New addition to the underwriting staff of the Theodore W. Cook agency of the National Life Insurance Co. of Vermont.

CottonDeclines With Selling

By the Associated Press.

New York, Feb. 16.—Cotton was irregular today with March under pressure while later months ruled about steady. May, which had recovered from 8.86 to 8.92 late in the day encountered renewed selling and closed at 8.87, with final prices 4 points net lower to 1 higher.

Trade and commission house buying was attributed to Tuesday's late spurt in textile buying and statements attributed to the White House that prices were too low. March, however, was sold most of the day in advance of first notice day next Wednesday.

Futures Price Range.

	High.	Low.	Last.
March	8.85	8.79	8.79
May	8.92	8.86	8.87
July	9.00	8.93	8.94
October	9.08	9.04	9.04
December	9.10	9.05	9.05
January	9.12	9.07	9.07

Spot, steady; middling, 8.89.

Cottonseed Oil.

Cottonseed oil was strong and active today on renewed covering and commission house buying with most positions at new highs for the year and final prices at about the best of the session and 19 to 22 points net higher. The buying was promoted by the Administration's attitude on commodities, sales were 283 lots. Bleachable, spot, nominal; March closed 8.09; May, 8.10; July, 8.15; September, 8.22.

Curb Is Irregular In Light Trading

New York, Feb. 16 (AP).—A few specialties and mining shares made slight headway in the curb market today against minor losses for leading oils, utilities and industrials.

Midwest Piping & Supply advanced 3⅜ points to 11¼. Pan American Airways was ¾ higher at 15¾ and fractional markups were shown by American Cyanamid "B" 24½, Consolidated Copper Mines 4⅞ and Teck highest 5⅜.

On the losing end fractions to around a point were Babcock & Wilcox, Aluminum Co., Cities Service, Gulf Oil, Creole Petroleum, Pantepec Oil, Electric Bond & Share, Pittsburgh Plate Glass and New Jersey Zinc. Transfers of 113,000 shares compared with 136,000 Tuesday.

Steel Prices Not to Decline, Survey Holds

Optimistic View Despite Recent Break and New Wage Agreement.

New York, Feb. 16.—Despite the widespread disturbance of market conditions caused by the break of $4 a ton in prices of cold rolled sheets, coming almost simultaneously with the wage agreement, there is no indication of a downward revision of steel prices generally, according to Iron Age in its weekly survey of the steel industry.

"The reduction in prices of cold rolled sheets was precipitated, it appears, by the offer of one mill to furnish hot rolled annealed, pickled and oiled sheets for certain automotive parts that had heretofore called for cold rolled sheets. This competitive situation was met by other steel producers in a reduction of $2 a ton on mill-run cold rolled sheets and the elimination of the $2 a ton oiling extra, a charge that had become superfluous on continuous mill sheets because of the oiling required in the rolling process. The price cut started with light sheets but has ben extended to heavy cold rolled sheets. A reduction in the price of hot rolled annealed sheets would seriously affect the non-integrated mills unless they, in turn, received lower prices on sheet bars.

"Although in the past a break anywhere in the steel price structure has often extended to other products, whether closely related or not, there is under present conditions of rigid labor costs and high-priced inventories surprisingly little sentiment in favor of general price revision either among steel producers or large consumers of steel. There is still the fear that price revisions would cause wide repercussions, affecting wage rates and bringing about a further downward spiral.

"In the present situation the steel consumer is sitting on the sidelines to an even more noticeable extent than during the past few months. Buying dropped perceptibly in many lines after the break in sheet prices, even in products where there has been no suggestion of a price change. Yet a clarification of the price situation may bring a mild improvement in steel buying, for unquestionably a good many orders have been held back during the past few weeks, some for known and definite requirements. However, automobile companies still have ample stocks of steel, sufficient for 30 to 60 days, depending upon production gains.

"Export business continues in fairly good volume while the Steel Export Association of America is trying to work out export quotas, in co-operation with the International Steel Cartel, covering about a dozen products in addition to pipe and tin plate, which have been "cartelized" here for some years.

"Scrap markets are weaker, No. 1 heavy melting steel having declined 25 cents a ton at Pittsburgh, bringing the Iron Age composite price down to $13.83, a decline of 17 cents from the January level. The European Scrap Cartel may not buy here for several months, reflecting an easing in the European steel situation.

Montreal Silver Futures.

Montreal, Feb. 16 (AP).—Silver futures closed 5 points off. Bids: February, 44.70; March, 44.50; May, 44.40; July, 44.20; September, 44.00.

The Market

By Carlton A. Shively
A Special Correspondent.

Stocks Move Irregularly in Dull Trading; Government Bonds Firm, Wheat Higher.

New York, Feb. 16.—Dollars had another sinking spell, but United States bonds held steady. Commodities moved forward in orthodox fashion with the drive for inflation, but stocks were wary. At best the prices were only slightly higher and irregularity was the rule. Moderate buying toward the close lifted the price of several leading issues above the previous day's closing prices. Turnover again was around half a million shares. May wheat closed a cent higher at 92⅞ cents a bushel.

Many of the leading stocks opened a bit higher. Coppers were prominent, even though copper had been singled out by the President as one commodity which was not entitled to sell as high as it did last spring when an 18-cent level excited presidential disfavor. Copper shares along with others soon retraced the ground gained and fell below previous closing levels. In the late trading price changes were mostly fractional, and at the close the market was irregular.

Coppers Weaker.

Anaconda Copper was one of the most active stocks on the list. It opened a point higher, lost ground and then rallied modestly. Kennecott sank more than a point from its early high price. Phelps Dodge was hurt by a smaller dividend payment and dropped a point. Greene Copper fell 14 points on its first sale of the year. Steel and Chrysler were weaker toward the close. At their worst they were down about a point. Chemicals gave up 1 to 3 points in light dealings.

Railroad stocks were lower. Union Pacific and Great Northern sagged. Missouri Pacific issues under the threat of removal from the list slipped, the common selling at the lowest on record. American Telephone recovered an early loss of a point on declaration of the regular $2.25 a share dividend. Consolidated Edison gave up a fraction on plans to increase the capital stock and the holding up of the New York Steam consolidation operation. Tractions hardened. Westinghouse was jumpy in a 4-point range. Gold shares were steady. Dome stiffened.

Price Confusion.

It may have been called clarification of policies by those who exposed certain changes in "objectives," but the financial community concluded that the fog had thickened a bit in so far as the Administration's movements on money, prices, and other economic questions were concerned. It was especially difficult for Wall Street to see the practical connection between a change in the gold policy, which contemplated the ending of sterilization of incoming gold, but which did not actually add to money market ease, with a new policy to lift commodity prices.

It is confusing enough to learn last spring that, after four years of striving to restore the price level to that of 1926 (which, incidentally, was a period of peak prices for farm products but not for many other commodities), the President had decided that enough was too much and that prices should come down, especially copper. Whether the Administration thought it ought to have a cheaper market for the copper it needed for the navy or whether it had taken an especial dislike to the management of a few large copper producing companies was a matter of guesswork, and still is, but the President continues to talk down copper while now he is boosting other commodities.

Cart Before Horse.

Few will dispute at this stage the assertion that the Government intends to use its powers of spending and money manipulation to lift commodity prices, in the hope that a rise in prices will stimulate business. It will do no good to repeat the old economic maxim that rising prices follow instead of precede active business. It was easy to talk down prices last spring, especially with the help of a little whispering that the Treasury might cut the gold price.

Putting prices back again will be a shade more difficult, as Humpty-Dumpty could show. Demand for products will have to appear before cheap money will stimulate the upward price movement. Reopening the capital markets by repealing the undistributed profits tax, amending the capital gains tax, letting up on the utilities and the railroads, and giving more freedom to underwriting banks will do more to strengthen commodity prices than all the hocus-pocus with gold and credit that it is possible for the experts at Washington to conceive.

Listing.

The Missouri Pacific case is just another reminder of the great benefit that would flow to the Stock Exchange were it to adopt a rule for removal of stocks, instead of depending on its present hit or miss, last minute procedure. If, for instance, stocks of any company going into bankruptcy automatically were suspended from the trading list, a great deal of future trouble could be avoided, and while that might mean a poorer market for stockholders of record at the time of bankruptcy, after all the bankrupt companies were their own, and the interests of prospective investors deserve consideration.

Stock Seat $67,000, Advance of $2,000

New York, Feb. 16 (AP).—New York Stock Exchange seat values today soared a further modest recovery over the 18-year low of $59,000 at which a membership was sold early this month. The latest proposed transfer involved a price of $67,000, a rise of $2,000 over a sale arranged a few days ago.

The high price for a seat since the start of the year was $75,000 in January.

Local Banker Speaks At Taft Junior High

Richard Norris, assistant cashier of the Lincoln National Bank, will speak to the commercial department of Taft Junior High School tomorrow. Mr. Norris' talk has been arranged by the public education committee of Washington Chapter, American Institute of Banking, and is the first in a series planned by the junior bankers.

The subjects chosen all deal with financial problems and procedure and have been designed to bring to the attention of the public various aspects of a financial career.

New Life Insurance Decreases 12% in Year

New York, Feb. 16 (AP).—New life insurance for January was 12.1 per cent under the same month last year, the Association of Life Insurance Presidents reported today.

The association, in its monthly report to the Department of Commerce, showed new paid-for life insurance amounting to $589,165,000 for January, compared with $670,390,000 for the same month in 1937. The report includes 40 companies having 82 per cent of the total life insurance outstanding in all United States legal reserve companies.

Penn.R.R.1937 Operating Net Declines 13%

Higher Costs and Freight Slump at End of Year Offset Early Gains.

Philadelphia, Pa., Feb. 16.—Sharp declines in the freight traffic of the Pennsylvania Railroad in the last four months of 1937, together with steadily advancing operating costs, more than offset traffic gains made earlier in the year, so that results of the full year's operations show a decrease of $11,179,666, or 13.3 per cent in net railway operating income as compared with 1936.

The company's ninety-first annual report for the year 1937 made public yesterday reveals that operating revenues increased $14,508,320, or 3.3 per cent, while operating expenses advanced $23,873,592, due to higher wage scales, advancing costs of materials and fuel, and heavier expenditures for equipment and roadway maintenance in the spring and summer when traffic was moving in heavier volume.

Freight revenues increased 2.4 per cent and passenger revenues 6.1 per cent for the year. The net railway operating income of $73,000,927 represented a return of only 2.8 per cent upon the investment in road and equipment.

Baldwin Locomotive.

New York, Feb. 16.—Operations of the Baldwin Locomotive Works and subsidiary companies, including the Midvale Co., for the year ended December 31, 1937, resulted in a profit of $2,880,690 after provision for taxes, but before provision for depreciation and interest, as compared with a profit of $921,210 in 1936, according to the annual report made public today by George H. Houston, president. After provision for depreciation and interest, the net profit from the year's operations amounted to $407,376.

Consolidated sales for 1937, exclusive of intercompany transactions, totaled $36,586,461, of which sales of locomotive products amounted to $15,259,799. Of the total volume of business done, 58 per cent was outside of the locomotive field as compared with 82 per cent in 1936. Unfilled orders at the end of the year, without intercompany eliminations, totaled $24,583,345, as compared with $30,531,416 at the beginning of the year. Unfilled orders for new locomotives and tenders at December 31, 1937, aggregated $13,512,783.

Fiscal Fund, Inc.

Philadelphia, Feb. 16.—Total assets of Fiscal Fund, Inc., on December 31, 1937 were $1,997,824.79 and outstanding shares 734,877, according to the first annual report of the fund just issued. Of the asset total, $835,789.40 was applicable to 342,155 shares of the Bank Stock Series and $1,162,035.39 applicable to 392,722 shares of the Insurance Stock Series.

Income account shows distributable funds, after deduction for expenses, of $25,294.69 on shares of Bank Stock Series, and $36,727.68 on shares of the Insurance Stock Series.

Security Averages.

Stocks.

	50 Ind.	20 RRs.	20 Util.	90 T't'l.
Yesterday	106.8	29.9	54.7	86.3
Previous day	106.9	30.3	55.1	86.5
Week ago	107.3	29.5	55.1	86.6
Month ago	116.4	33.8	62.1	94.6
Year ago	174.3	61.2	98.0	143.9
Two years ago	136.7	53.5	92.0	115.8
High, 1937	180.3	67.5	104.7	146.3
Low, 1937	96.9	29.8	55.9	80.7
High, 1936	169.6	64.0	102.0	140.5
Low, 1936	126.2	44.0	80.3	106.4

Bonds.

	20 Ind.	20 RRs.	20 Util.	60 T't'l.
Yesterday	80.8	65.5	92.2	79.5
Previous day	80.9	66.0	92.9	79.6
Week ago	80.1	64.7	91.7	78.8
Month ago	82.9	68.2	95.2	82.1
Year ago	94.6	100.0	105.0	99.8
Two years ago	93.3	94.5	105.2	97.7
High, 1937	95.0	101.2	106.0	100.7
Low, 1937	80.1	69.3	92.3	81.1
High, 1936	94.8	100.4	106.2	100.2
Low, 1936	90.0	84.7	103.5	93.3

(1926 averages equal 100.)
Copyright, 1938, for The Washington Post.

Rubber Consumption Drops 42% in January

New York, Feb. 16 (AP).—The Rubber Manufactures Association estimated today crude rubber consumption in the United States last month amounted to 29,429 long tons compared with 50,818 in January, 1937, a decline of about 42 per cent. The total for December was 29,160.

Rubber imports were recorded as 42,135 tons against 68,305 in December and 32,820 in January, 1937. Domestic stocks increased to 269,078 tons from 256,618 in December and 204,201 at the end of January last year.

Boston Wool Market.

Boston, Feb. 16 (AP).—(United States Department Agriculture).—Most kinds of domestic wools were very quiet on the Boston wool market today. There was a little call for spot fine territory wools at around 60 cents scoured basis for average to short French combing wools in original bags. Around 62 to 63 cents scoured basis was the maximum that could be obtained for original good French combing length fine territory wools and demand was very limited at this price level.

Chairman

Harris & Ewing.

T. HUNTON LEITH, cashier of the Security Savings and Commercial Bank and chairman of the reception committee for the thirty-third A. I. B. banquet, announces members of his committee.

AIB Banquets Here Saturday

The attendance at the thirty-third banquet of the American Institute of Banking to be held at the Willard Hotel Saturday night will be the largest in the local chapter's history, every available seat in the large ballroom having been reserved for the occasion. T. Hunton Leith, cashier of the Security Savings and Commercial Bank and chairman of the reception committee, announced yesterday the following members of his committee:

Joseph R. Fitzpatrick, assistant cashier of Second National Bank, vice chairman; Willard G. Barker, president, Morris Plan Bank; Harold W. Burnside, assistant cashier, Riggs National Bank; Charles H. Doing, jr., vice president, Washington Loan & Trust Co.; Robert V. Fleming, president, Riggs National Bank; Thomas J. Groom, vice president and cashier, Bank of Commerce and Savings; A. E. Henze, W. B. Hibbs & Co.; Hillary G. Hoskinson, vice president, Riggs National Bank; Archie M. McLachlen, treasurer, McLachlen Banking Corporation; Ord Preston, president, Union Trust Co.; F. P. H. Siddons, secretary, American Security & Trust Co.; James A. Soper, vice president and cashier, Lincoln National Bank; W. T. Vandoren, vice president and cashier, Liberty National Bank; Wilmer J. Waller, vice president and cashier, Hamilton National Bank, and William B. Willard, vice president, National Savings and Trust Co. Messrs. Leith, Burnside, Doing, Dulin, Henze, Soper and Waller are past presidents of Washington Chapter, A. I. B.

The woman's committee, under the chairmanship of Myrtle P. Lewis, Liberty National Bank, will entertain the out-of-town women guests at a tea to be given in the Presidential Suite of the Willard Hotel on Saturday afternoon.

A.T.&T. Quarterly Dividend Is Voted

New York, Feb. 16 (AP).—Directors of American Telephone & Telegraph Co. today declared the regular quarterly dividend of $2.25 a share on the capital stock, payable April 15 to stock of record March 15.

The payment, aggregating about $42,000,000, will go to approximately 640,000 stockholders, scattered all over the world. The dividend is the same as has been paid by the company each quarter since 1921.

Libby-Owens-Ford.

Libby-Owens-Ford Glass Co. has announced a dividend of 25 cents a share on the common stock, payable March 15 to stockholders of record February 28. Last year, the company paid $1 in the December quarter, $1.50 in September and 75 cents each in March and June.

Mergenthaler Co.

Mergenthaler Linotype Co., of Brooklyn, deferred action on dividend payments due at this time. Last year the company paid four dividends of 50 cents each.

$50,000,000 Bills Offered by Treasury

The Secretary of the Treasury gives notice that tenders are invited for Treasury bills to the amount of $50,000,000 or thereabouts. They will be 91-day bills and will be sold on a discount basis to the highest bidders. Tenders will be received at the Federal Reserve banks up to 2 p. m. Friday.

Tenders will not be received at the Treasury Department.

Farm Income Increases 7.6% Over Year Ago

Gains for 5th Consecutive Year, but Is 18.7% Under 1929.

New York, Feb. 16.—Total farm cash income amounted to $8,521,000,000 in 1937 as compared with $7,920,000,000 in 1936, an increase of 7.6 per cent. Last year represented the fifth consecutive year of expansion, a period in which farm income practically doubled, according to the Alexander Hamilton Institute. Income at the low for the depression, in 1932 amounted to $4,328,000,000. Farm income in 1937 was larger than in any year since 1929 but it was 18.7 per cent below the 1929 figure of $10,479,000,000.

The increase in farm income from 1936 to 1937 was more than sufficient to offset a rise in the prices of goods which farmers bought. The increase in the farmers' purchasing power, however, amounting to only 1.8 per cent, was at a much slower rate than in the previous four years.

Current evidence continues to support the prospect that farm income in 1938 will be substantially smaller than in 1937. The price indext of farm products dropped in January to a new low for the current decline and present weakness indicates a further decrease in February. The price level in January was 22.1 per cent lower than in the same month last year. This decrease was accomplished by a drop of only 2.1 per cent in the prices of goods which the farmers bought.

There is thus indicated not only a curtailment of farm income this year but a decrease in the farmers' purchasing power. A reduction in industrial activity is always a sequel to a curtailment of the farmers' buying power.

Naval Stores Firm.

Savannah, Feb. 16 (AP).—TURPENTINE—Firm, 25½; sales, 25; receipts, 40; shipments, 115; stock, 26,808.

ROSIN—Firm, sales, 210; receipts, 391; shipments, 25; stock, 76,064. Quote: B, D, 3.75; E, 3.90; F, 4.75; G, 4.90; H, I, 5.00; K, 5.10; M, 5.35; N, 5.40; WG, 6.85; WW, X, 7.10.

WE SELL, BUY OR EXCHANGE
OFFICE FURNITURE
Desks Steel Files
Tables Steel Cabinets
Chairs Safes
BAUM'S OFFICE FURNITURE
1416 Eye St. N.W. Phone NA. 2184

Real Estate
SALES RENTS
INSURANCE
STORY & Co
804 17th St. ME. 4100

SPECIALISTS
FOR BUSINESS RECORDS AND EQUIPMENT
SAFES
THE WALCOTT-TAYLOR CO
MILLS BLDG ME. 5846

REAL ESTATE
LOANS
Before you buy, build, remodel or refinance your home or business property, let us go over your problem with you. We will save you commissions and renewal charges—and in joining this Association, you share mutually in the profits.
NORTHERN LIBERTY
BUILDING ASSOCIATION
511 SEVENTH STREET, N. W.
Established 46 years
MEMBER OF
FEDERAL HOME LOAN BANK SYSTEM
D. C. BUILDING AND LOAN LEAGUE
U. S. BUILDING AND LOAN LEAGUE

Transactions on N. Y. Bond Market

By the Associated Press.

Total stock sales yesterday, $6,024,300; previous day, $5,822,700; week ago, $5,928,000; year ago, $22,007,000; two years ago, $19,751,000; January 1 to date, $243,826,550; year ago, $526,655,000; two years ago, $727,854,000.

Range of United States Government Issues.

1938 High.	1938 Low.	Feb. 16. Sales.		High	Low	Last	Net Change	Closing Bid	Closing Ask	Yield
106.13	105.29	7	Treasury 3⅜s, 1943-40 June	106.2	106.1	106.2	+ .2	106	106.4	.75
107.22	107.4	51	Treasury 3¼s, 1941	107.16	107.16	107.16	+ .3	107.13	107.15	1.05
108.19	107.18	25	Treasury 3⅜s, 1947-43	108.13	108.13	108.13	+ .3	108.12	108.13	1.71
108.6	107.2	12	Treasury 3¼s, 1945-46	107.28	107.26	107.26	......	107.26	107.29	1.77
107.31	107	1	Treasury 3⅛s, 1946-44	107.24	107.24	107.24	......	107.24	107.28	1.89
113.11	112.7	7	Treasury 4s, 1954-44	112.29	112.27	112.27	......	112.27	112.31	1.96
109.29	103.25	10	Treasury 2¾s, 1947-45	104.17	104.16	104.16	+ .1	104.12	104.15	2.10
103.20	102.14	21	Treasury 2⅛s, 1948	103.15	103.11	103.14	+ .2	103.11	103.14	2.02
106.11	105.6	8	Treasury 3s, 1948-46	105.31	105.31	105.31	+ .4	105.26	105.30	2.21
106.28	105.28	21	Treasury 3⅛s, 1949-46	106.21	106.19	106.20	— .1	106.19	106.21	2.24
102.29	101.30	1	Treasury 2¾s, 1951-48	102.19	102.19	102.19	+ .3	102.14	102.18	2.46
106.20	105.19	2	Treasury 3⅛s, 1952-49	106.11	106.11	106.11	+ .4	106.10	106.12	2.49
100.8	99.18	11	Treasury 2½s, 1953-49	100.4	100.2	100.4	+ .1	100.1	100.3	2.49
101.30	101.3	38	Treasury 2¾s, 1954-51	101.21	101.21	101.21	— .1	101.21	101.22	2.59
102.23	101.25	11	Treasury 2⅞s, 1960-55	102.17	102.16	102.15	— .1	102.14	102.15	2.60
101.26	100.26	3	Treasury 2¾s, 1959-56	101.17	101.15	101.15	— .1	101.13	101.14	2.65
104.12	103.15	1	Federal Farm Mtg 3s, 1949-44	103.31	103.31	103.31	— .2	104	104.2	2.29
102.14	101.19	8	Home Owners Loan 2¾s, 1949-39	102.2	102.2	102.2	— .1	102.2	102.5	1.25
102.4	101.6	1	Home Owners Loan 2¼s, 1944-42	101.30	101.30	101.30	— .2	101.29	101.31	1.76
104.15	103.10	5	Home Owners Loan 3s, 1952-44	104.2	104.1	104.2	......	104	104.3	2.29

CORPORATION BONDS.

Sales in thousands.		High	Low	Close
	—A—			
1	Alleghany 5 '49	62	62	62
4	†Alleghany 5'50 st.	32	31½	32
5	Allis Chalm 4 '52	103¾	103¾	103¾
20	Am&For P 5 2030	50½	50	50
16	Am I G Chm 5½'49	104	104	104
50	Am T&T 5½ '43	113¼	113	113
13	Am T&T 3¼ '66	101⅜	100⅞	101⅜
9	AnacondaCop 4½'50	104½	104¼	104¼
1	Arm Del 4 '55	90¼	90¼	90¼
16	A T & S F 4 '95	110	109¾	109⅞
1	A C L clt 4 '52	71	71	71
	—B—			
23	B & O rfg 6 '95	36½	35½	35¾
13	B & O 5 '96 F	33¾	33½	33⅝
31	B & O cv 4½ '60	27¼	26½	26¾
40	B & O 4 '48	65	64¾	64¾
5	Bell T Pa 5 '48 B	119	119	119
21	Boston & Me 5 '67	44	43	43
5	Buf R&P 4½'57	35½	35	35⅝
	—C—			
9	Can Nat Ry 4½'56	115½	113⅝	115½
3	Can Pac 4½ '60	95½	95½	95½
46	Can Pac 4 perp	83½	83¼	83¼
3	Can Pac 5 '60	63⅝	63	63
57	Cen Pac 1st 4 '49	90¾	89⅞	90
5	Certain-td 5½ '48	63¾	63¼	63¾
1	C & O 3½ '96 D	96⅝	96⅝	96⅝
13	C&O rfg 3½ '96 E	96¾	96½	96¾
3	†Chi & E Ill 5 '51	16	15⅞	16
35	†Chi Gt West 4 '59	21	20½	21
23	†CMSP & Pac 5 '75	11⅜	10⅞	11
36	‡CMSP&P aj 5 2000	4¼	4	4½
3	†Chi&NW cv4¾ '49	5⅝	5⅝	5⅝
7	†CRI & P 4½ '52 A	9	9	9
13	‡†CRI & P rfg 4 '34	8¾	8½	8½
24	Ch & W Ind 4 '52	89½	89⅛	89⅛
15	CCC& St.L 4½ '77	67	67	67
11	Cl Un Term4½ '77C	83⅝	83	83¼
9	Col G 5 '52 May	93⅝	93⅜	93½
18	Col G 5 '61	91⅝	91½	91½
4	Com'l Cred 3¼ '51	97¾	97⅝	97⅝
1	Con Gas NY 4½ '51	106⅝	106⅝	106⅝
6	Con Oil 3½ '51	98⅝	98½	98⅝
17	ConsumPow 3½ '70	103¼	103	103⅛
3	Cuba No Ry 5½ '42	40	40	40
	—D—			
2	Del & Hud rfg 4 '43	51½	51¼	51¼
8	†‡D & R G 4 '36	14	13¾	13¾
3	Duquesne Lt 3½ '65	108	108	108
	—E—			
14	Erie rfg 5 '75	17½	17⅛	17⅛
8	Erie gen lien 4 '96	29¼	28½	29¼
	—F—			
1	†Fla E Cst 5 '74	6½	6½	6½
	—G—			
3	Gen Cable 5½ '47	98¾	98	98
4	GenMot Accept 3 '46	103½	103½	103½
4	GenStl Cast 5½ '49	80½	80½	80½
3	Goodrich 4¼ '56	97⅝	97⅝	97⅝
31	Goodyr T&R 5 '57	104⅝	104½	104⅝
4	Gt Nor 4½ '77 E	86½	86½	86½
66	Gt Nor 4 '46 G	99¾	99½	99⅝
3	Gt Nor 4 '46 H	91½	91½	91½
	—H—			
5	HousOilTex 5½ '40	100	100	100
4	Hudson Coal 5 '62A	23¼	23	23
9	Hud&Man rfg 5 '57	53¾	52¾	53¾
20	†Hud&Man inc 5 '57	20½	20	20½
	—I—			
3	Ill Bell Tel 3½ '70B	109	109	109
12	Ill Cen 4¾ '66	37½	36½	36½
2	IC&CSL&NO 5 '63A	41½	41½	41½
6	Ill Steel 4½ '40	107⅜	107¼	107¼
30	‡†Interb R Tr 7 '32	54⅝	53⅞	54⅝
84	Interb RTr rfg 5 '66	52½	50¼	52⅝
15	Interlake Iron 4 '47	78	77¼	77¼
2	Int Hydro El 6 '44	62¼	62¼	62¼
7	Int Paper 5 '47	86½	85½	85½

Dow-Jones Bonds.

By the United Press.

New York, Feb. 16.

40 bonds	91.10	—0.09
10 first rails	99.50	—0.24
10 second rails	57.21	—0.64
10 utilities	102.94	+0.11
10 industrials	104.74	—0.20

Sales in thousands.		High	Low	Close
14	Int T&T 5 '55	56⅞	56¾	56¾
	—K—			
14	K C South 5 '50	63¾	62¾	63
36	K C Term 4 '60	108	107⅝	107⅝
	—L—			
8	Lac Gas 5½ '53	57	56¾	57
3	Leh Val 4 2003	24	23½	24
1	Liggett & M 7 '44	130½	130½	130½
7	Loews 3½ '46	98½	98¼	98¼
1	Long Isl rfg 4 '49	86½	86½	86½
9	Louisia & Ark 5 '69	75	73¾	75
20	Louis & N un 4 '40	102¾	102½	102½
	—M—			
20	MSP&SSM cn 4 '38	14	13½	14
2	M-K-Tex 5 '62 A	97⅞	97⅞	97⅞
19	†Mo Pac 5 '77 F	21¾	21	21
33	†Mo Pac 5 '81 I	22	21¼	21½
5	†Mo Pac gen 4 '75	7	7	7
	—N—			
14	Nat Dairy 3¾ '51ww	99½	99½	99½
24	Natl Stel 4 '65	106	105¾	105¾
4	NYC rfg 5 2013	66½	66½	66½
1	NYC cn 4 '98	75¼	75¼	75¼
2	NYC 3¾ '52	74¼	74¼	74¼
3	NYC&HR 4½ 2013	60	59¾	60
15	NYC&&HR 3½ '97	91	90½	90½
3	NYCh&St L 4½ '78	50	49½	50
14	NY Edis 3¼ '66	103⅞	103½	103⅞
2	†NYNH&H cv 6 '48	21	20⅞	21
4	NY Tel 4½ '39	106⅛	106⅛	106⅛
6	†NYW&Bost 4½ '46	5½	5½	5½
30	Nor Am Co 5 '61	103½	102¾	102¾
12	Nor Am Ed 5 '69C	99¼	98⅞	98⅞
14	Nor Pac 6 2047	82¾	82¼	82¾
27	Nor Pac 4 '97	92	91½	91½
13	Nor Pac 3 2047	61	60¾	60¾
	—O—			
19	Or-WRR&N 4 '61	104⅝	104⅛	104⅛
	—P—			
28	Pac Gas & El 3½ '66	102¼	101⅝	102⅛
2	Pac G&E 3¾ '61	106	106	106
7	Pac T&T 3¼ '66 B	104¼	104⅛	104⅛
5	Para Pict 6 '55	91½	91½	91½
55	Pen P&L 4½ '81	95	94½	95
30	Pen RR gen 5 '68	108	107½	107½
20	Pen RR gen 4½ '65	102¾	101½	102½
8	Pen RR 4½ deb '70	86½	86½	86½
29	Pen RR 3¾ '52	83½	82¾	82¾
6	Peo GL&C Chi 5 '47	108⅞	108⅞	108⅞
14	Phelps Dod 3½ '52	105⅛	105⅛	105⅛
27	Phila Co 5 '67	87	86¼	87
22	Phil Elec 3½ '67	106⅞	106⅝	106⅞
16	†Phil Rd C&I 5 '49	5½	5½	5½
204	†Ph Rd C&I 5 '73	28¾	28½	28
11	Portl Gen E 4½ '60	80½	80	80
20	†Postal Tel&C 5 '53	13¾	13⅝	13¾
	—R—			
5	Rem Rand 4½ '56	93¾	93	93
5	Republic St 4½ '50	113⅝	113¾	113⅝
	—S—			
23	†St L S F 4½ '78	11⅝	11½	11½
9	†St L S F 4 '50 A	13	12½	12½
22	†Seab A L cn 6 '45	9½	9	9
4	†Sea-AllFla 6 '35A	4¾	4¾	4¾
20	Shell Un 3½ '51	100¼	100¼	100¼
14	Socony V O 3½ '50	106⅛	106⅛	106⅛
23	So Bell T&T 3½ '62	103⅞	103⅝	103⅞
45	Sou Pac 4½ '81	56⅝	55	56½
19	So Pac rfg 4 '55	83	82½	82½
20	So Pac 3¾ '46	75	74	74

Sales in thousands.		High	Low	Close
6	South Ry cn 5 '94	68½	68	68
17	South Ry gen 4 '56	43¼	42¼	42¾
32	Stand Oil N J 3 '61	101¼	101⅛	101¼
4	‡Studebak 6 cv '45	64½	63½	63½
	—T—			
10	Ten El Pw 6 '47A	75½	74½	75
14	Tex Corp 3½ '51	105⅝	105½	105½
12	Tex & Pac 5 '79 C	85	85	85
17	†Third Ave aj 5 '60	8	7⅞	7⅞
3	TideWat A O 3½ '52	101¼	101⅛	101⅛
	—U—			
8	UnionOil Cal 3½ '52	107¼	107	107
9	Un Pac 1st 4 '47	111⅜	111⅜	111⅜
3	Unit Drug 5 '53	80	80	80
12	U S Rub 5 '47	105¾	105¼	105¾
2	Utah P&L 5 '44	82⅞	82	82
2	†Util P&L 5½ '47	50	50	50
21	†Util P&L 5'59	50	50	50
	—V—			
5	Virg Ry 3¾ '66	105	104⅞	105
	—W—			
7	Walker H 4¼ '45	103¾	103½	103¾
5	Walwrth 4 '55	69	69	69
8	Warner Bros 6 '39	71½	71½	71½
14	West Md 4 '52	87¼	86½	86⅞
1	†West Pac 1st 5 '46	19½	19½	19½
5	Western Un 4½ '50	61	60	60
3	Wheel Stl 4½ '66A	91⅝	91	91⅝
	—Y—			
14	Youngst S&T 4 '61	97⅛	97⅛	97⅛
	FOREIGN BONDS.			
23	‡†Abitibi P&P 5 '53	61¾	61⅛	61½
36	Argentine 4'72 Feb	81¾	80¾	80¾
42	Argentine 4½ '71	90¼	89½	89¾
10	Australia 5 '57	106½	106	106
7	Australia 4½ '56	101⅝	101½	101½
27	Austria 7 '57	105	103	103
1	†Brazil 8 '41	18⅝	18⅝	18⅝
4	†Brazil 6½ '26-57	17½	17½	17½
5	†Brazil 6½ '27-57	17½	17½	17½
5	Buen A 4½ 4¾ '77	61⅝	61⅛	61¼
22	Canada 5 '52	112½	112⅜	112⅜
3	Canada 3¼ '61	102	101⅞	102
14	†Chile MtBk 6½ '57	15⅝	15⅝	15⅝
6	†Chile 6 '60	17⅝	17⅝	17⅝
8	†Chile 6 '61 Feb	17⅝	17⅝	17⅝
4	†Colomb 6 '61 Oct	13⅞	13⅞	13⅞
20	Copenhag 5 '52	100⅝	100½	100½
69	†Cuba 5½ '45	77	76⅛	76⅛
10	†Ger Gov 5½ '65	26¼	26⅛	26¼
3	†Ger Govt 7 '49	33	32¾	33
3	GtConElP Jap 7 '44	70	69¾	70
4	Ital Pub Util 7 '52	62½	62	62
19	Italy 7 '51	80	79½	79¾
12	Japan 6½ '54	75¾	74½	75
11	†Kreuger&T 5 '59 ct	30	30	30
4	†Mex 10 4am asd '45	2	1¾	1¾
3	Milan City 6½ '52	63	63	63
5	N Sou Wales 5 '58	102½	102½	102½
8	Norway 4 '63	103⅛	103⅛	103⅛
4	Orient Dev 5½ '58	52	52	52
18	†Pan 5 '63 A st asd	37½	36	37½
24	†Peru 1st 6 '60	9⅝	9½	9½
11	†Poland 8 '50	58¼	58¼	58¼
2	†Poland 7 '47	78	78	78
1	†Rio de Jan 6½ '53	8½	8½	8½
5	†Rio Gr do Sul 6 '68	8⅝	8⅝	8⅝
2	Rome 6½ '52	69	68½	68½
1	Sydney 5½ '55	104	104	104
1	Tokyo City 5½ '61	53½	53½	53½
174	Tokyo El Lt 6 '53	59⅞	57⅝	59⅞
3	Ujigawa El P 7 '45	72	72	72
9	†Uruguay 6 '60	45¾	45¾	45¾
19	Yokohama 6 '61	56¾	55¾	56¾

XIN—Ex interest.
CT—Certificates.
†Selling flat on account of default.
‡Selling flat for reasons other than default.
§Matured bonds. Negotiability impaired pending investigation.

Local Stocks

Sales.
After Call.
Capital Transit Co.—5 at 8½.

Bonds.
Public Utility.

	Bid.	Asked.
Anacostia & Pot 5s	57	65
Ana & Pot Guar 5s	107	.....
C & P Tel of Va 5s	108	.....
Cap Traction R R 5s	70	75
City & Suburban 5s	60	69
Georgetown Gas 1st 5s	113	.....
Pot El Pow 3¼s	104	105½
Wash Gas 5s, 1958	104½	105½
Washington Gas 5s, 1960	115	.....
Wash Ry & Elec 4s	106½	.....
Miscellaneous.		
Chevy Chase Club 1st 4½s	104	.....
Col Country Club 1st 4½s	103	.....
W M Cold Storage 5s	100	.....
Stocks. Public Utility.		
Amer Tel & Tel (9)	134	.....
Capital Transit Co (B)	7½	8⅝
N & W Steamboat (5)	55	65
Pot El Pow 6% pfd (6)	*113	.....
Pot El Pow, 5½% pf (5.50)	*111	.....
Wash Gas Lt, new (1.20)	22	.....
Wash Gas, pfd (4.50)	98½	.....
Wash Ry & El, com (g36)	*600	.....
Wash Ry & El, pfd (5)	*109	.....
National Banks.		
Capital (4)	115	145
Liberty (5)	150	175
Lincoln (f5)	176	240
Riggs (e8)	285	290
Riggs, pfd (f5)	101	.....
Washington (6)	130	.....
Trust Companies.		
Amer Sec & Tr Co (e8)	240	250
Nat'l Sav & Tr	228	250
Prince Geo Bk & Tr (.50)	20	26
Wash Loan & Tr (e8)	225	250
Savings Banks.		
Bank of Bethesda (H75)	31½	.....
Com & Savings (e10)	230	.....
Fire Insurance Companies.		
American (6)	115	.....
Firemen's (1.20)	28	.....
National Union (.75)	13½	.....
Title Insurance Companies.		
Columbia (K30)	11	13
Real Estate (M6)	150	.....
Miscellaneous.		
Carpel Corp (†2.00)	21	23½
Lanston Monotype (†4)	67¾	80
Lincoln Serv. com (H1.00)	17	21
Lincoln Service, pfd (3.50)	.....	50
Mergenthaler Lino (2.00)	21	23½
Peoples Drug S, com (†1.00)	28	33
Peoples Drug S, pfd (6.50)	111	114
Real Est M & G, pfd (**.30)	4¾	5¼
Security Storage (5)	103	125
Ter Ref & Wh. Corp (3)	65	80
Wdw & Loth, com (†1.50)	30	38
Wdw & Loth, pfd (7)	115	.....

(†) Plus extras. (e) 2% extra. (f) 2½% extra. (H) 75 cents extra. (**) 30 cents paid June 24, 1937. (g) $14.00 extra paid November 30, 1937. (K) 30 cents extra. (M) $3.00 extra.

Baltimore Securities.

Baltimore, Feb. 16 (AP).—Following are the sales, high, low and closing prices of stocks and bonds traded today on the Baltimore Stock Exchange:

Stocks.

Sales.		High.	Low.	Close.
60	Cons G 5% pf A	115	114¾	114¾
25	Fid & Guar Fire	32½	32½	32½
225	Mar Tex Oil	2⅝	2⅝	2⅝
35	Merch & Min Trans	14½	14½	14½
13	Mne W Pa PS 7 Pf	24	24	24
50	New Amster Cas	11½	11½	11½
260	U S Fidel & Guar	13⅝	13⅝	13⅝
	Bonds.			
1000	Interst Bond Co 6s	99½	99½	99½

Money Markets

Foreign Exchange.

New York, Feb. 16 (AP).—Closing rates follow: Great Britain in dollars, others in cents.

Great Britain—Demand, 5.03 1/16; cables, 5.03 1/16; 60-day bills, 5.00 11/16.
France—Demand, 3.29¼; cables, 3.29¼.

Demand Rates.

Italy	5.26¼	Czechoslovakia	3.52¾
Belgium	17.03	Yugoslavia	2.36
Germany—		*Austria	19.00
Free	40.54	Hungary	19.85
Registered	20.20	Rumania	.76
Travel	24.75	*Argentina	33.57
Holland	56.15	*Brazil (free)	5.86
Norway	25.30	Tokyo	29.10
Sweden	25.95	Shanghai	29.85
Denmark	22.48	Hongkong	31.49
Finland	2.22	Mexico City	27.85
Switzerland	23.30½	Montreal in New York	100.97 11/16
Portugal	4.57⅛		
Greece	.92¼	New York in Montreal	99.02
Poland	19.05		

*Nominal.

New York.

Bar silver, 44¾; unchanged.

London.

Money, ½ per cent. Discount rates, short and 3-month bills, 9/16 per cent.

Bar gold 139s 9d, unchanged. (Equivalent $35.16.)

Bar silver 20d, off 1/16. (Equivalent 43.32 cents.)

Paris.

Three per cent rentes in the bourse were 68.70; 4½s "A," 71.45; 4½s 1937, 104.60.

LAIDLAW & CO.
26 Broadway—New York
Established 1842
Washington Office
727 15th St. N.W.
Telephone DI. 2350
Other Offices
Montreal Boston, Mass. Toronto
Providence, R. I. Rutland, Vt.
Oil City, Pa.
Members
New York Stock Exchange
New York Curb Exchange
Boston Stock Exchange
Chicago Board of Trade
Facilities reach leading security and commodity markets.

LONG TERM Mortgage Loans 5% INTEREST
Monthly Payments of $6.60 on each $1,000 borrowed, include interest and pay off loan in 20 years.
● Interest charged only on unpaid balance of principal.
● Amount loaned—up to 66 2-3% of appraised value.
● Valuable prepayment privileges.
Other plans of financing first mortgage loans available.
H. L. RUST COMPANY
1001 Fifteenth St. NAtional 8100

Complete Transactions Yesterday on New York Stock Exchange

By the Associated Press.

Total stock sales yesterday, 472,050; previous day, 523,310; week ago, 747,770; year ago, 2,578,890; two years ago, 4,976,350; January 1 to date, 22,219,122; year ago, 92,614,546; two years ago, 109,329,768.

1938 High	1938 Low	Name and Dividend Rate	Sales—Add 00	High	Low	Close	Net Ch'ge
		A					
[illegible]	[illegible]	Adams Exp (.60g)	[illegible]	[illegible]	[illegible]	[illegible]	[illegible]
[illegible]	[illegible]	Addressog (1.40)	[illegible]	[illegible]	[illegible]	[illegible]	[illegible]
[illegible]	[illegible]	Advance Rumely	[illegible]	[illegible]	[illegible]	[illegible]	[illegible]
[illegible]	[illegible]	Air Reduction (1a)	[illegible]	[illegible]	[illegible]	[illegible]	[illegible]
[illegible]	[illegible]	Alaska Juneau (.60a)	[illegible]	[illegible]	[illegible]	[illegible]	[illegible]
[illegible]	[illegible]	Alleghany Corp	[illegible]	[illegible]	[illegible]	[illegible]	[illegible]
[illegible]	[illegible]	Alleghany pf $30 ww	[illegible]	[illegible]	[illegible]	[illegible]	[illegible]
[illegible]	[illegible]	Allegheny Steel	[illegible]	[illegible]	[illegible]	[illegible]	[illegible]
[illegible]	[illegible]	Al Chem & Dye (6a)	[illegible]	[illegible]	[illegible]	[illegible]	[illegible]
[illegible]	[illegible]	Allied Mills (2g)	[illegible]	[illegible]	[illegible]	[illegible]	[illegible]
[illegible]	[illegible]	Allied Strs	[illegible]	[illegible]	[illegible]	[illegible]	[illegible]
[illegible]	[illegible]	Allis-Ch Mfg	[illegible]	[illegible]	[illegible]	[illegible]	[illegible]
[illegible]	[illegible]	Alpha P Cem (1)	[illegible]	[illegible]	[illegible]	[illegible]	[illegible]
[illegible]	[illegible]	Amerada Corp (2)	[illegible]	[illegible]	[illegible]	[illegible]	[illegible]
[illegible]	[illegible]	Am Brake Shoe (3.40g)	[illegible]	[illegible]	[illegible]	[illegible]	[illegible]
[illegible]	[illegible]	Am Can (4)	[illegible]	[illegible]	[illegible]	[illegible]	[illegible]
[illegible]	[illegible]	Am Car & Fdy	[illegible]	[illegible]	[illegible]	[illegible]	[illegible]
[illegible]	[illegible]	Am Car & F pf	[illegible]	[illegible]	[illegible]	[illegible]	[illegible]
[illegible]	[illegible]	Am Ch & Cable	[illegible]	[illegible]	[illegible]	[illegible]	[illegible]
[illegible]	[illegible]	Am Colortype	[illegible]	[illegible]	[illegible]	[illegible]	[illegible]
[illegible]	[illegible]	Am Encaus Tiling	[illegible]	[illegible]	[illegible]	[illegible]	[illegible]
[illegible]	[illegible]	Am & For Pow	[illegible]	[illegible]	[illegible]	[illegible]	[illegible]
[illegible]	[illegible]	Am Hide & Leather	[illegible]	[illegible]	[illegible]	[illegible]	[illegible]
[illegible]	[illegible]	Am International	[illegible]	[illegible]	[illegible]	[illegible]	[illegible]
[illegible]	[illegible]	Am Locomotive	[illegible]	[illegible]	[illegible]	[illegible]	[illegible]
[illegible]	[illegible]	Am M & Fdy (.20e)	[illegible]	[illegible]	[illegible]	[illegible]	[illegible]
[illegible]	[illegible]	Am Metal (3g)	[illegible]	[illegible]	[illegible]	[illegible]	[illegible]
[illegible]	[illegible]	Am Rad & St S (.60)	[illegible]	[illegible]	[illegible]	[illegible]	[illegible]
[illegible]	[illegible]	Am Roll Mill	[illegible]	[illegible]	[illegible]	[illegible]	[illegible]
[illegible]	[illegible]	Am Smelt & R	[illegible]	[illegible]	[illegible]	[illegible]	[illegible]
[illegible]	[illegible]	Am Tel & Tel (9)	[illegible]	[illegible]	[illegible]	[illegible]	[illegible]
[illegible]	[illegible]	Am Tobacco (5)	[illegible]	[illegible]	[illegible]	[illegible]	[illegible]
[illegible]	[illegible]	Am Wat Works	[illegible]	[illegible]	[illegible]	[illegible]	[illegible]
[illegible]	[illegible]	Am Woolen	[illegible]	[illegible]	[illegible]	[illegible]	[illegible]
[illegible]	[illegible]	Am Zinc L & S	[illegible]	[illegible]	[illegible]	[illegible]	[illegible]
[illegible]	[illegible]	Anaconda (1¼g)	[illegible]	[illegible]	[illegible]	[illegible]	[illegible]
[illegible]	[illegible]	Anchor Hock Gl (.60a)	[illegible]	[illegible]	[illegible]	[illegible]	[illegible]
[illegible]	[illegible]	Arm Ill (.70g)	[illegible]	[illegible]	[illegible]	[illegible]	[illegible]
[illegible]	[illegible]	Assd Dry Goods	[illegible]	[illegible]	[illegible]	[illegible]	[illegible]
[illegible]	[illegible]	Atch T & S F (2e)	[illegible]	[illegible]	[illegible]	[illegible]	[illegible]
[illegible]	[illegible]	Atl Coast Line (1½g)	[illegible]	[illegible]	[illegible]	[illegible]	[illegible]
[illegible]	[illegible]	Atl Refining (1)	[illegible]	[illegible]	[illegible]	[illegible]	[illegible]
[illegible]	[illegible]	Atlas Corp (.60)	[illegible]	[illegible]	[illegible]	[illegible]	[illegible]
[illegible]	[illegible]	Auburn Auto	[illegible]	[illegible]	[illegible]	[illegible]	[illegible]
[illegible]	[illegible]	Aviation Corp	[illegible]	[illegible]	[illegible]	[illegible]	[illegible]
		B					
[illegible]	[illegible]	Bald Loco ct	[illegible]	[illegible]	[illegible]	[illegible]	[illegible]
[illegible]	[illegible]	Balt & Ohio	[illegible]	[illegible]	[illegible]	[illegible]	[illegible]
[illegible]	[illegible]	Barnsdall Oil (1)	[illegible]	[illegible]	[illegible]	[illegible]	[illegible]
[illegible]	[illegible]	Bendix Aviat (1)	[illegible]	[illegible]	[illegible]	[illegible]	[illegible]
[illegible]	[illegible]	Beth Steel	[illegible]	[illegible]	[illegible]	[illegible]	[illegible]
[illegible]	[illegible]	Boeing Airplane	[illegible]	[illegible]	[illegible]	[illegible]	[illegible]
[illegible]	[illegible]	Borden Co (1.60)	[illegible]	[illegible]	[illegible]	[illegible]	[illegible]
[illegible]	[illegible]	Borg-Warner (2a)	[illegible]	[illegible]	[illegible]	[illegible]	[illegible]
[illegible]	[illegible]	Briggs Mfg (4g)	[illegible]	[illegible]	[illegible]	[illegible]	[illegible]
[illegible]	[illegible]	Brunswick-Balke (1g)	[illegible]	[illegible]	[illegible]	[illegible]	[illegible]
[illegible]	[illegible]	Bucyrus-Erie	[illegible]	[illegible]	[illegible]	[illegible]	[illegible]
[illegible]	[illegible]	Budd Mfg	[illegible]	[illegible]	[illegible]	[illegible]	[illegible]
[illegible]	[illegible]	Bulova Watch (4)	[illegible]	[illegible]	[illegible]	[illegible]	[illegible]
[illegible]	[illegible]	Burr Add Mach (.20e)	[illegible]	[illegible]	[illegible]	[illegible]	[illegible]
[illegible]	[illegible]	Butte Cop & Zinc (.10g)	[illegible]	[illegible]	[illegible]	[illegible]	[illegible]
[illegible]	[illegible]	Byron Jackson (½e)	[illegible]	[illegible]	[illegible]	[illegible]	[illegible]
		C					
[illegible]	[illegible]	Calif Packing (1¼a)	[illegible]	[illegible]	[illegible]	[illegible]	[illegible]
[illegible]	[illegible]	Calumet & Hec (1.10g)	[illegible]	[illegible]	[illegible]	[illegible]	[illegible]
[illegible]	[illegible]	Campbell Wyant (1)	[illegible]	[illegible]	[illegible]	[illegible]	[illegible]
[illegible]	[illegible]	Canad Pacific	[illegible]	[illegible]	[illegible]	[illegible]	[illegible]
[illegible]	[illegible]	Caterpil Tractor	[illegible]	[illegible]	[illegible]	[illegible]	[illegible]
[illegible]	[illegible]	Celanese Corp	[illegible]	[illegible]	[illegible]	[illegible]	[illegible]
[illegible]	[illegible]	Cerro de Pas (1e)	[illegible]	[illegible]	[illegible]	[illegible]	[illegible]
[illegible]	[illegible]	Ches & Ohio	[illegible]	[illegible]	[illegible]	[illegible]	[illegible]
[illegible]	[illegible]	Chrysler Corp (10e)	[illegible]	[illegible]	[illegible]	[illegible]	[illegible]
[illegible]	[illegible]	Coca-Cola (3a)	[illegible]	[illegible]	[illegible]	[illegible]	[illegible]
[illegible]	[illegible]	Colgate-Palm-P	[illegible]	[illegible]	[illegible]	[illegible]	[illegible]
[illegible]	[illegible]	Coml Credit (4a)	[illegible]	[illegible]	[illegible]	[illegible]	[illegible]
[illegible]	[illegible]	Coml Solvents (.60)	[illegible]	[illegible]	[illegible]	[illegible]	[illegible]
[illegible]	[illegible]	Com'wlth & South	[illegible]	[illegible]	[illegible]	[illegible]	[illegible]
[illegible]	[illegible]	Cons Edison (½e)	[illegible]	[illegible]	[illegible]	[illegible]	[illegible]
[illegible]	[illegible]	Consol Oil (.80)	[illegible]	[illegible]	[illegible]	[illegible]	[illegible]
[illegible]	[illegible]	Cont Can (½e)	[illegible]	[illegible]	[illegible]	[illegible]	[illegible]
[illegible]	[illegible]	Cont Motors	[illegible]	[illegible]	[illegible]	[illegible]	[illegible]
[illegible]	[illegible]	Corn Products (3)	[illegible]	[illegible]	[illegible]	[illegible]	[illegible]
[illegible]	[illegible]	Crown Cork & S (½e)	[illegible]	[illegible]	[illegible]	[illegible]	[illegible]
[illegible]	[illegible]	Crown Zellerbach (¼e)	[illegible]	[illegible]	[illegible]	[illegible]	[illegible]
[illegible]	[illegible]	Crucible Steel	[illegible]	[illegible]	[illegible]	[illegible]	[illegible]
[illegible]	[illegible]	Curtiss-Wright	[illegible]	[illegible]	[illegible]	[illegible]	[illegible]
[illegible]	[illegible]	Cutler-Hammer (¼g)	[illegible]	[illegible]	[illegible]	[illegible]	[illegible]
		D					
[illegible]	[illegible]	Deere & Co	[illegible]	[illegible]	[illegible]	[illegible]	[illegible]
[illegible]	[illegible]	Del & Hudson	[illegible]	[illegible]	[illegible]	[illegible]	[illegible]
[illegible]	[illegible]	Del Lack & West	[illegible]	[illegible]	[illegible]	[illegible]	[illegible]
[illegible]	[illegible]	Detroit Edison (2e)	[illegible]	[illegible]	[illegible]	[illegible]	[illegible]
[illegible]	[illegible]	Diamond Match (½e)	[illegible]	[illegible]	[illegible]	[illegible]	[illegible]
[illegible]	[illegible]	Dome Mines (1e)	[illegible]	[illegible]	[illegible]	[illegible]	[illegible]
[illegible]	[illegible]	Douglas Aircraft	[illegible]	[illegible]	[illegible]	[illegible]	[illegible]
[illegible]	[illegible]	Dow Chem (¾e)	[illegible]	[illegible]	[illegible]	[illegible]	[illegible]
[illegible]	[illegible]	du Pont de N (6¼g)	[illegible]	[illegible]	[illegible]	[illegible]	[illegible]
		E					
[illegible]	[illegible]	Eastern Roll Mills	[illegible]	[illegible]	[illegible]	[illegible]	[illegible]
[illegible]	[illegible]	East Kodak pf (6)	[illegible]	[illegible]	[illegible]	[illegible]	[illegible]
[illegible]	[illegible]	El Auto Lite (2.60g)	[illegible]	[illegible]	[illegible]	[illegible]	[illegible]
[illegible]	[illegible]	El Power & Lt	[illegible]	[illegible]	[illegible]	[illegible]	[illegible]
[illegible]	[illegible]	El Paso Nat Gas (2a)	[illegible]	[illegible]	[illegible]	[illegible]	[illegible]
[illegible]	[illegible]	Erie R R	[illegible]	[illegible]	[illegible]	[illegible]	[illegible]
[illegible]	[illegible]	Evans Products	[illegible]	[illegible]	[illegible]	[illegible]	[illegible]
		F					
[illegible]	[illegible]	Fajardo Sugar (1e)	[illegible]	[illegible]	[illegible]	[illegible]	[illegible]
[illegible]	[illegible]	Firestone T & R (½e)	[illegible]	[illegible]	[illegible]	[illegible]	[illegible]
[illegible]	[illegible]	Flintkote (1)	[illegible]	[illegible]	[illegible]	[illegible]	[illegible]
[illegible]	[illegible]	Food Machine (2½)	[illegible]	[illegible]	[illegible]	[illegible]	[illegible]
[illegible]	[illegible]	Freeport Sulph (2)	[illegible]	[illegible]	[illegible]	[illegible]	[illegible]
		G					
[illegible]	[illegible]	Gabriel Co A	[illegible]	[illegible]	[illegible]	[illegible]	[illegible]
[illegible]	[illegible]	Gair (Robert)	[illegible]	[illegible]	[illegible]	[illegible]	[illegible]
[illegible]	[illegible]	Gen Am Invest	[illegible]	[illegible]	[illegible]	[illegible]	[illegible]
[illegible]	[illegible]	Gen Baking (.60a)	[illegible]	[illegible]	[illegible]	[illegible]	[illegible]
[illegible]	[illegible]	Gen Cable	[illegible]	[illegible]	[illegible]	[illegible]	[illegible]
[illegible]	[illegible]	Gen Cigar (3g)	[illegible]	[illegible]	[illegible]	[illegible]	[illegible]
[illegible]	[illegible]	Gen Elec (2.20e)	[illegible]	[illegible]	[illegible]	[illegible]	[illegible]
[illegible]	[illegible]	Gen Foods (2)	[illegible]	[illegible]	[illegible]	[illegible]	[illegible]
[illegible]	[illegible]	Gen Mills (3)	[illegible]	[illegible]	[illegible]	[illegible]	[illegible]
[illegible]	[illegible]	Gen Motors (¼e) XD	[illegible]	[illegible]	[illegible]	[illegible]	[illegible]
[illegible]	[illegible]	Gen Print Ink (.60g)	[illegible]	[illegible]	[illegible]	[illegible]	[illegible]
[illegible]	[illegible]	Gen Ry Signal (½e)	[illegible]	[illegible]	[illegible]	[illegible]	[illegible]
[illegible]	[illegible]	Gen Real & Util	[illegible]	[illegible]	[illegible]	[illegible]	[illegible]
[illegible]	[illegible]	Gen Refract (7e)	[illegible]	[illegible]	[illegible]	[illegible]	[illegible]
[illegible]	[illegible]	Gillette Saf R (1)	[illegible]	[illegible]	[illegible]	[illegible]	[illegible]
[illegible]	[illegible]	Gimbel Bros	[illegible]	[illegible]	[illegible]	[illegible]	[illegible]
[illegible]	[illegible]	Glidden Co (2)	[illegible]	[illegible]	[illegible]	[illegible]	[illegible]
[illegible]	[illegible]	Goodrich (B F)	[illegible]	[illegible]	[illegible]	[illegible]	[illegible]
[illegible]	[illegible]	Goodyear T & R (½e)	[illegible]	[illegible]	[illegible]	[illegible]	[illegible]
[illegible]	[illegible]	Graham-Paige Mot	[illegible]	[illegible]	[illegible]	[illegible]	[illegible]
[illegible]	[illegible]	Granby Con Min	[illegible]	[illegible]	[illegible]	[illegible]	[illegible]
[illegible]	[illegible]	Grant (W T) (.85e)	[illegible]	[illegible]	[illegible]	[illegible]	[illegible]
[illegible]	[illegible]	Gt Northern Ry pf (2e)	[illegible]	[illegible]	[illegible]	[illegible]	[illegible]
[illegible]	[illegible]	Gt West Sug (2.40a)	[illegible]	[illegible]	[illegible]	[illegible]	[illegible]
[illegible]	[illegible]	Greyhound Corp (.80a)	[illegible]	[illegible]	[illegible]	[illegible]	[illegible]
[illegible]	[illegible]	Gulf Mob & North	[illegible]	[illegible]	[illegible]	[illegible]	[illegible]
		H					
[illegible]	[illegible]	Hayes Body	[illegible]	[illegible]	[illegible]	[illegible]	[illegible]
[illegible]	[illegible]	Hecker Prod (.60)	[illegible]	[illegible]	[illegible]	[illegible]	[illegible]
[illegible]	[illegible]	Hercules Powder	[illegible]	[illegible]	[illegible]	[illegible]	[illegible]
[illegible]	[illegible]	Holland Furn (½e)	[illegible]	[illegible]	[illegible]	[illegible]	[illegible]
[illegible]	[illegible]	Homestake Min (4½)	[illegible]	[illegible]	[illegible]	[illegible]	[illegible]
[illegible]	[illegible]	Houston Oil	[illegible]	[illegible]	[illegible]	[illegible]	[illegible]
[illegible]	[illegible]	Howe Sound (3e)	[illegible]	[illegible]	[illegible]	[illegible]	[illegible]
[illegible]	[illegible]	Hudson Motor (¼e)	[illegible]	[illegible]	[illegible]	[illegible]	[illegible]
[illegible]	[illegible]	Hupp Motor	[illegible]	[illegible]	[illegible]	[illegible]	[illegible]
		I					
[illegible]	[illegible]	Illinois Central	[illegible]	[illegible]	[illegible]	[illegible]	[illegible]
[illegible]	[illegible]	Indust Rayon (½e)	[illegible]	[illegible]	[illegible]	[illegible]	[illegible]
[illegible]	[illegible]	Inger Rand (1½e)	[illegible]	[illegible]	[illegible]	[illegible]	[illegible]
[illegible]	[illegible]	Inland Steel (4)	[illegible]	[illegible]	[illegible]	[illegible]	[illegible]
[illegible]	[illegible]	Inspirat Copper	[illegible]	[illegible]	[illegible]	[illegible]	[illegible]
[illegible]	[illegible]	Interb Rap Trans	[illegible]	[illegible]	[illegible]	[illegible]	[illegible]
[illegible]	[illegible]	Int Bus Machine (6a)	[illegible]	[illegible]	[illegible]	[illegible]	[illegible]
[illegible]	[illegible]	Int Harvester (2½)	[illegible]	[illegible]	[illegible]	[illegible]	[illegible]
[illegible]	[illegible]	Int Nick Can (2)	[illegible]	[illegible]	[illegible]	[illegible]	[illegible]
[illegible]	[illegible]	Int Paper & Pow	[illegible]	[illegible]	[illegible]	[illegible]	[illegible]
[illegible]	[illegible]	Int Tel & Tel	[illegible]	[illegible]	[illegible]	[illegible]	[illegible]
[illegible]	[illegible]	Interst Dept Strs	[illegible]	[illegible]	[illegible]	[illegible]	[illegible]
		J					
[illegible]	[illegible]	Jewel Tea (4) XD	[illegible]	[illegible]	[illegible]	[illegible]	[illegible]
[illegible]	[illegible]	Johns-Manville (3a)	[illegible]	[illegible]	[illegible]	[illegible]	[illegible]
		K					
[illegible]	[illegible]	Kelsey-Hayes Wh A	[illegible]	[illegible]	[illegible]	[illegible]	[illegible]
[illegible]	[illegible]	Kennecott Cop (¼e)	[illegible]	[illegible]	[illegible]	[illegible]	[illegible]
[illegible]	[illegible]	Kresge (SS) (.30e)	[illegible]	[illegible]	[illegible]	[illegible]	[illegible]
[illegible]	[illegible]	Kroger Grocery (1.60)	[illegible]	[illegible]	[illegible]	[illegible]	[illegible]
		L					
[illegible]	[illegible]	Lehigh Port C (½e)	[illegible]	[illegible]	[illegible]	[illegible]	[illegible]
[illegible]	[illegible]	Leh Val RR	[illegible]	[illegible]	[illegible]	[illegible]	[illegible]
[illegible]	[illegible]	Lib-O-F Glass (½e)	[illegible]	[illegible]	[illegible]	[illegible]	[illegible]
[illegible]	[illegible]	Liggett & My B	[illegible]	[illegible]	[illegible]	[illegible]	[illegible]
[illegible]	[illegible]	Lima Locomotive	[illegible]	[illegible]	[illegible]	[illegible]	[illegible]
[illegible]	[illegible]	Loew's Inc	[illegible]	[illegible]	[illegible]	[illegible]	[illegible]
[illegible]	[illegible]	Lorillard (P) (1)	[illegible]	[illegible]	[illegible]	[illegible]	[illegible]
[illegible]	[illegible]	Louis & Nash	[illegible]	[illegible]	[illegible]	[illegible]	[illegible]
[illegible]	[illegible]	Ludlum Steel (¼e)	[illegible]	[illegible]	[illegible]	[illegible]	[illegible]
		M					
[illegible]	[illegible]	Mack Trucks (1a)	[illegible]	[illegible]	[illegible]	[illegible]	[illegible]
[illegible]	[illegible]	Magma Copper (.35e)	[illegible]	[illegible]	[illegible]	[illegible]	[illegible]
[illegible]	[illegible]	Marine Midland (.40)	[illegible]	[illegible]	[illegible]	[illegible]	[illegible]
[illegible]	[illegible]	Marshall Field	[illegible]	[illegible]	[illegible]	[illegible]	[illegible]
[illegible]	[illegible]	Masonite Corp (1)	[illegible]	[illegible]	[illegible]	[illegible]	[illegible]
[illegible]	[illegible]	May Dept Stores (3)	[illegible]	[illegible]	[illegible]	[illegible]	[illegible]
[illegible]	[illegible]	Maytag Co	[illegible]	[illegible]	[illegible]	[illegible]	[illegible]
[illegible]	[illegible]	McCrory Stores	[illegible]	[illegible]	[illegible]	[illegible]	[illegible]
[illegible]	[illegible]	McIntyre Porc (2)	[illegible]	[illegible]	[illegible]	[illegible]	[illegible]
[illegible]	[illegible]	McKeesport Tin (2)	[illegible]	[illegible]	[illegible]	[illegible]	[illegible]
[illegible]	[illegible]	McKess & Robbins	[illegible]	[illegible]	[illegible]	[illegible]	[illegible]
[illegible]	[illegible]	McLellan Stores (.40e)	[illegible]	[illegible]	[illegible]	[illegible]	[illegible]
[illegible]	[illegible]	Melville Shoe (1e)	[illegible]	[illegible]	[illegible]	[illegible]	[illegible]
[illegible]	[illegible]	Mengel Co	[illegible]	[illegible]	[illegible]	[illegible]	[illegible]
[illegible]	[illegible]	Miami Copper (.15e)	[illegible]	[illegible]	[illegible]	[illegible]	[illegible]
[illegible]	[illegible]	Mid-Cont Pet (1¼g)	[illegible]	[illegible]	[illegible]	[illegible]	[illegible]
[illegible]	[illegible]	Minn-Honey Reg (3)	[illegible]	[illegible]	[illegible]	[illegible]	[illegible]
[illegible]	[illegible]	Minn-Moline	[illegible]	[illegible]	[illegible]	[illegible]	[illegible]
[illegible]	[illegible]	Mo-Kan-Texas	[illegible]	[illegible]	[illegible]	[illegible]	[illegible]
[illegible]	[illegible]	Mo Pacific	[illegible]	[illegible]	[illegible]	[illegible]	[illegible]
[illegible]	[illegible]	Monsanto Chem (½e)	[illegible]	[illegible]	[illegible]	[illegible]	[illegible]
[illegible]	[illegible]	Montgom Ward	[illegible]	[illegible]	[illegible]	[illegible]	[illegible]
[illegible]	[illegible]	Mother Lode C M (.40g)	[illegible]	[illegible]	[illegible]	[illegible]	[illegible]
[illegible]	[illegible]	Motor Wheel (.20e)	[illegible]	[illegible]	[illegible]	[illegible]	[illegible]
[illegible]	[illegible]	Mullins Mfg B	[illegible]	[illegible]	[illegible]	[illegible]	[illegible]
[illegible]	[illegible]	Murphy (G C) (4)	[illegible]	[illegible]	[illegible]	[illegible]	[illegible]
[illegible]	[illegible]	Murray Corp (¼g)	[illegible]	[illegible]	[illegible]	[illegible]	[illegible]
		N					
[illegible]	[illegible]	Nash-Kelvinator (½e)	[illegible]	[illegible]	[illegible]	[illegible]	[illegible]
[illegible]	[illegible]	Nat Acme (1g)	[illegible]	[illegible]	[illegible]	[illegible]	[illegible]
[illegible]	[illegible]	Nat Biscuit (.40e)	[illegible]	[illegible]	[illegible]	[illegible]	[illegible]
[illegible]	[illegible]	Nat Cash Reg (½e)	[illegible]	[illegible]	[illegible]	[illegible]	[illegible]
[illegible]	[illegible]	Nat Dairy Pr (1.20)	[illegible]	[illegible]	[illegible]	[illegible]	[illegible]
[illegible]	[illegible]	Nat Dept Stores	[illegible]	[illegible]	[illegible]	[illegible]	[illegible]
[illegible]	[illegible]	Nat Distillers (2a)	[illegible]	[illegible]	[illegible]	[illegible]	[illegible]
[illegible]	[illegible]	Nat Gypsum	[illegible]	[illegible]	[illegible]	[illegible]	[illegible]
[illegible]	[illegible]	Nat Lead (½)	[illegible]	[illegible]	[illegible]	[illegible]	[illegible]
[illegible]	[illegible]	Nat Pow & Lt (.60)	[illegible]	[illegible]	[illegible]	[illegible]	[illegible]
[illegible]	[illegible]	Natl Stel (2½a)	[illegible]	[illegible]	[illegible]	[illegible]	[illegible]
[illegible]	[illegible]	Nat Supply (b)	[illegible]	[illegible]	[illegible]	[illegible]	[illegible]
[illegible]	[illegible]	Nat Tea	[illegible]	[illegible]	[illegible]	[illegible]	[illegible]
[illegible]	[illegible]	Newport Indust (2g)	[illegible]	[illegible]	[illegible]	[illegible]	[illegible]
[illegible]	[illegible]	N Y Air Brake (¾e)	[illegible]	[illegible]	[illegible]	[illegible]	[illegible]
[illegible]	[illegible]	N Y Central RR	[illegible]	[illegible]	[illegible]	[illegible]	[illegible]
[illegible]	[illegible]	N Y Chi & St L pf	[illegible]	[illegible]	[illegible]	[illegible]	[illegible]
[illegible]	[illegible]	NYC Omnibus (4.90g)	[illegible]	[illegible]	[illegible]	[illegible]	[illegible]
[illegible]	[illegible]	N Y N H & H	[illegible]	[illegible]	[illegible]	[illegible]	[illegible]
[illegible]	[illegible]	N Y Shipbuilding	[illegible]	[illegible]	[illegible]	[illegible]	[illegible]
[illegible]	[illegible]	No Am Aviation (¼g)	[illegible]	[illegible]	[illegible]	[illegible]	[illegible]
[illegible]	[illegible]	North Amer Co (1.60g)	[illegible]	[illegible]	[illegible]	[illegible]	[illegible]
[illegible]	[illegible]	Northern Pacific	[illegible]	[illegible]	[illegible]	[illegible]	[illegible]
[illegible]	[illegible]	Northwest Tel (3)	[illegible]	[illegible]	[illegible]	[illegible]	[illegible]
		O					
[illegible]	[illegible]	Ohio Oil (1g)	[illegible]	[illegible]	[illegible]	[illegible]	[illegible]
[illegible]	[illegible]	Oliver Farm Equip	[illegible]	[illegible]	[illegible]	[illegible]	[illegible]
[illegible]	[illegible]	Omnibus Corp (1.80e)	[illegible]	[illegible]	[illegible]	[illegible]	[illegible]
[illegible]	[illegible]	Otis Elevator (.15e)	[illegible]	[illegible]	[illegible]	[illegible]	[illegible]
[illegible]	[illegible]	Otis Steel	[illegible]	[illegible]	[illegible]	[illegible]	[illegible]
[illegible]	[illegible]	Owens-Ill Glass (¼e)	[illegible]	[illegible]	[illegible]	[illegible]	[illegible]
		P					
[illegible]	[illegible]	Pac Am Fish (1.20)	[illegible]	[illegible]	[illegible]	[illegible]	[illegible]
[illegible]	[illegible]	Pac Gas & Elec (2)	[illegible]	[illegible]	[illegible]	[illegible]	[illegible]
[illegible]	[illegible]	Pac Mills	[illegible]	[illegible]	[illegible]	[illegible]	[illegible]
[illegible]	[illegible]	Pac Tel & Tel (6)	[illegible]	[illegible]	[illegible]	[illegible]	[illegible]
[illegible]	[illegible]	Packard Motor (¼g)	[illegible]	[illegible]	[illegible]	[illegible]	[illegible]
[illegible]	[illegible]	Pan-Am Petrol (1g)	[illegible]	[illegible]	[illegible]	[illegible]	[illegible]
[illegible]	[illegible]	Param Pictures	[illegible]	[illegible]	[illegible]	[illegible]	[illegible]
[illegible]	[illegible]	Parke Davis (¾e)	[illegible]	[illegible]	[illegible]	[illegible]	[illegible]
[illegible]	[illegible]	Pathe Film	[illegible]	[illegible]	[illegible]	[illegible]	[illegible]
[illegible]	[illegible]	Penick & Ford (½e)	[illegible]	[illegible]	[illegible]	[illegible]	[illegible]
[illegible]	[illegible]	Penney (J C) (4a)	[illegible]	[illegible]	[illegible]	[illegible]	[illegible]
[illegible]	[illegible]	Penn-Dix Cement	[illegible]	[illegible]	[illegible]	[illegible]	[illegible]
[illegible]	[illegible]	Penn RR (1¼g)	[illegible]	[illegible]	[illegible]	[illegible]	[illegible]
[illegible]	[illegible]	Peoples Gas L&C (2)	[illegible]	[illegible]	[illegible]	[illegible]	[illegible]
[illegible]	[illegible]	Phelps Dodge (.10e)	[illegible]	[illegible]	[illegible]	[illegible]	[illegible]
[illegible]	[illegible]	Phila Read C & I	[illegible]	[illegible]	[illegible]	[illegible]	[illegible]
[illegible]	[illegible]	Philip Morris (3)	[illegible]	[illegible]	[illegible]	[illegible]	[illegible]
[illegible]	[illegible]	Phillips Pet (2)	[illegible]	[illegible]	[illegible]	[illegible]	[illegible]
[illegible]	[illegible]	Pillsbury Flour (1.60)	[illegible]	[illegible]	[illegible]	[illegible]	[illegible]
[illegible]	[illegible]	Pitt & West Va	[illegible]	[illegible]	[illegible]	[illegible]	[illegible]
[illegible]	[illegible]	Pitt Scr & Bolt (.65g)	[illegible]	[illegible]	[illegible]	[illegible]	[illegible]
[illegible]	[illegible]	Poor & Co B	[illegible]	[illegible]	[illegible]	[illegible]	[illegible]
[illegible]	[illegible]	Press Stl Car 1 pf (¼)	[illegible]	[illegible]	[illegible]	[illegible]	[illegible]
[illegible]	[illegible]	Procter & G pf (5)	[illegible]	[illegible]	[illegible]	[illegible]	[illegible]
[illegible]	[illegible]	Pub Svc NJ (2.60)	[illegible]	[illegible]	[illegible]	[illegible]	[illegible]
[illegible]	[illegible]	Pullman (1½a)	[illegible]	[illegible]	[illegible]	[illegible]	[illegible]
[illegible]	[illegible]	Pure Oil (¼g)	[illegible]	[illegible]	[illegible]	[illegible]	[illegible]
[illegible]	[illegible]	Purity Bak (1e)	[illegible]	[illegible]	[illegible]	[illegible]	[illegible]
		Q					
16¼	14¼	Quaker St Oil (1)	1	14¼	14¼	14¼	— ¼
		R					
[illegible]	[illegible]	Radio Corp of Am (.20e)	[illegible]	[illegible]	[illegible]	[illegible]	[illegible]
[illegible]	[illegible]	Radio-Keith-Orph	[illegible]	[illegible]	[illegible]	[illegible]	[illegible]
[illegible]	[illegible]	Raybest-Ma (½e)	[illegible]	[illegible]	[illegible]	[illegible]	[illegible]
[illegible]	[illegible]	Rayonier Inc (½e)	[illegible]	[illegible]	[illegible]	[illegible]	[illegible]
[illegible]	[illegible]	Reming Rand (½e)	[illegible]	[illegible]	[illegible]	[illegible]	[illegible]
[illegible]	[illegible]	Reo Motor Car	[illegible]	[illegible]	[illegible]	[illegible]	[illegible]
[illegible]	[illegible]	Repub Steel	[illegible]	[illegible]	[illegible]	[illegible]	[illegible]
[illegible]	[illegible]	Revere Copper & Br	[illegible]	[illegible]	[illegible]	[illegible]	[illegible]
[illegible]	[illegible]	Reynolds Metals (.15e)	[illegible]	[illegible]	[illegible]	[illegible]	[illegible]
[illegible]	[illegible]	Reynolds Tob B (1.20e)	[illegible]	[illegible]	[illegible]	[illegible]	[illegible]
[illegible]	[illegible]	Richfield Oil (¼g)	[illegible]	[illegible]	[illegible]	[illegible]	[illegible]
[illegible]	[illegible]	Ruberoid (.60a)	[illegible]	[illegible]	[illegible]	[illegible]	[illegible]
		S					
[illegible]	[illegible]	Safe St 6% pf (6)	[illegible]	[illegible]	[illegible]	[illegible]	[illegible]
[illegible]	[illegible]	St Joseph Lead (2)	[illegible]	[illegible]	[illegible]	[illegible]	[illegible]
[illegible]	[illegible]	St L Southwest	[illegible]	[illegible]	[illegible]	[illegible]	[illegible]
[illegible]	[illegible]	Schenley Distill (3)	[illegible]	[illegible]	[illegible]	[illegible]	[illegible]
[illegible]	[illegible]	Scott Paper (.40e)	[illegible]	[illegible]	[illegible]	[illegible]	[illegible]
[illegible]	[illegible]	Seaboard Air Line	[illegible]	[illegible]	[illegible]	[illegible]	[illegible]
[illegible]	[illegible]	Seaboard Oil (1)	[illegible]	[illegible]	[illegible]	[illegible]	[illegible]
[illegible]	[illegible]	Sears Roebuck (3a)	[illegible]	[illegible]	[illegible]	[illegible]	[illegible]
[illegible]	[illegible]	Servel Inc (1)	[illegible]	[illegible]	[illegible]	[illegible]	[illegible]
[illegible]	[illegible]	Sharon Stl Corp (1.30)	[illegible]	[illegible]	[illegible]	[illegible]	[illegible]
[illegible]	[illegible]	Sharp & Dohme	[illegible]	[illegible]	[illegible]	[illegible]	[illegible]
[illegible]	[illegible]	Shattuck (F G)	[illegible]	[illegible]	[illegible]	[illegible]	[illegible]
[illegible]	[illegible]	Shell Union Oil (1g)	[illegible]	[illegible]	[illegible]	[illegible]	[illegible]
[illegible]	[illegible]	Silver King Coalit (¼e)	[illegible]	[illegible]	[illegible]	[illegible]	[illegible]
[illegible]	[illegible]	Simmons Co	[illegible]	[illegible]	[illegible]	[illegible]	[illegible]
[illegible]	[illegible]	Simms Petrol	[illegible]	[illegible]	[illegible]	[illegible]	[illegible]
[illegible]	[illegible]	Skelly Oil (1½g)	[illegible]	[illegible]	[illegible]	[illegible]	[illegible]
[illegible]	[illegible]	Smith (A O) Corp	[illegible]	[illegible]	[illegible]	[illegible]	[illegible]
[illegible]	[illegible]	Socony-Vacuum	[illegible]	[illegible]	[illegible]	[illegible]	[illegible]
[illegible]	[illegible]	Sou Am G & P (.20e)	[illegible]	[illegible]	[illegible]	[illegible]	[illegible]
[illegible]	[illegible]	Sou Cal Edison (1½a)	[illegible]	[illegible]	[illegible]	[illegible]	[illegible]
[illegible]	[illegible]	Southern Pacific	[illegible]	[illegible]	[illegible]	[illegible]	[illegible]
[illegible]	[illegible]	Southern Ry	[illegible]	[illegible]	[illegible]	[illegible]	[illegible]
[illegible]	[illegible]	Sparks Withington	[illegible]	[illegible]	[illegible]	[illegible]	[illegible]
[illegible]	[illegible]	Sperry Corp (1.20g)	[illegible]	[illegible]	[illegible]	[illegible]	[illegible]
[illegible]	[illegible]	Spicer Mfg	[illegible]	[illegible]	[illegible]	[illegible]	[illegible]
[illegible]	[illegible]	Spiegel Inc (1)	[illegible]	[illegible]	[illegible]	[illegible]	[illegible]
[illegible]	[illegible]	Square D Co (2e)	[illegible]	[illegible]	[illegible]	[illegible]	[illegible]
[illegible]	[illegible]	Stand Brands (.60)	[illegible]	[illegible]	[illegible]	[illegible]	[illegible]
[illegible]	[illegible]	Stand Gas & El	[illegible]	[illegible]	[illegible]	[illegible]	[illegible]
[illegible]	[illegible]	Stand Oil Cal (1)	[illegible]	[illegible]	[illegible]	[illegible]	[illegible]
[illegible]	[illegible]	Stand Oil Ind (1)	[illegible]	[illegible]	[illegible]	[illegible]	[illegible]
[illegible]	[illegible]	Stand Oil N J (1a)	[illegible]	[illegible]	[illegible]	[illegible]	[illegible]
[illegible]	[illegible]	Stewart-Warn (¼e)	[illegible]	[illegible]	[illegible]	[illegible]	[illegible]
[illegible]	[illegible]	Stone & Webster	[illegible]	[illegible]	[illegible]	[illegible]	[illegible]
[illegible]	[illegible]	Studebaker Corp	[illegible]	[illegible]	[illegible]	[illegible]	[illegible]
[illegible]	[illegible]	Sunshine Mng (3)	[illegible]	[illegible]	[illegible]	[illegible]	[illegible]
[illegible]	[illegible]	Superheater (½e)	[illegible]	[illegible]	[illegible]	[illegible]	[illegible]
[illegible]	[illegible]	Superior Oil	[illegible]	[illegible]	[illegible]	[illegible]	[illegible]
[illegible]	[illegible]	Sutherland Pap (1.60)	[illegible]	[illegible]	[illegible]	[illegible]	[illegible]
[illegible]	[illegible]	Swift & Co (1.20)	[illegible]	[illegible]	[illegible]	[illegible]	[illegible]
[illegible]	[illegible]	Swift Intl (2)	[illegible]	[illegible]	[illegible]	[illegible]	[illegible]
[illegible]	[illegible]	Symington-Gould ww	[illegible]	[illegible]	[illegible]	[illegible]	[illegible]
		T					
[illegible]	[illegible]	Tenn Corp (.35e)	[illegible]	[illegible]	[illegible]	[illegible]	[illegible]
[illegible]	[illegible]	Texas Corp (2a)	[illegible]	[illegible]	[illegible]	[illegible]	[illegible]
[illegible]	[illegible]	Texas Gulf Prod	[illegible]	[illegible]	[illegible]	[illegible]	[illegible]
[illegible]	[illegible]	Texas Gulf Sulph (2a)	[illegible]	[illegible]	[illegible]	[illegible]	[illegible]
[illegible]	[illegible]	Tex Pac C & O (.40)	[illegible]	[illegible]	[illegible]	[illegible]	[illegible]
[illegible]	[illegible]	Tex Pac L Trust (.20g)	[illegible]	[illegible]	[illegible]	[illegible]	[illegible]
[illegible]	[illegible]	The Fair	[illegible]	[illegible]	[illegible]	[illegible]	[illegible]
[illegible]	[illegible]	Thompson Prod (1.70g)	[illegible]	[illegible]	[illegible]	[illegible]	[illegible]
[illegible]	[illegible]	Thompson-Starrett	[illegible]	[illegible]	[illegible]	[illegible]	[illegible]
[illegible]	[illegible]	Tide-Wat A Oil (1)	[illegible]	[illegible]	[illegible]	[illegible]	[illegible]
[illegible]	[illegible]	Timken Roll B (¼e)	[illegible]	[illegible]	[illegible]	[illegible]	[illegible]
[illegible]	[illegible]	Transamerica (½)	[illegible]	[illegible]	[illegible]	[illegible]	[illegible]
[illegible]	[illegible]	Trans & West Air	[illegible]	[illegible]	[illegible]	[illegible]	[illegible]
[illegible]	[illegible]	Transue & Will (.60g)	[illegible]	[illegible]	[illegible]	[illegible]	[illegible]
[illegible]	[illegible]	Tri-Cont (½g)	[illegible]	[illegible]	[illegible]	[illegible]	[illegible]
[illegible]	[illegible]	Truax-Traer C (.60)	[illegible]	[illegible]	[illegible]	[illegible]	[illegible]
[illegible]	[illegible]	Twent Cen-Fox F	[illegible]	[illegible]	[illegible]	[illegible]	[illegible]
[illegible]	[illegible]	Twin Coach (.50g)	[illegible]	[illegible]	[illegible]	[illegible]	[illegible]
		U					
[illegible]	[illegible]	Underwood-Ell (1e)	[illegible]	[illegible]	[illegible]	[illegible]	[illegible]
[illegible]	[illegible]	Union Bag & P (½e)	[illegible]	[illegible]	[illegible]	[illegible]	[illegible]
[illegible]	[illegible]	Union Carbide (.80e)	[illegible]	[illegible]	[illegible]	[illegible]	[illegible]
[illegible]	[illegible]	Union Oil Cal (1.20)	[illegible]	[illegible]	[illegible]	[illegible]	[illegible]
[illegible]	[illegible]	Union Pacific (1½e)	[illegible]	[illegible]	[illegible]	[illegible]	[illegible]
[illegible]	[illegible]	United Air Lines	[illegible]	[illegible]	[illegible]	[illegible]	[illegible]
[illegible]	[illegible]	United Aircraft (1g)	[illegible]	[illegible]	[illegible]	[illegible]	[illegible]
[illegible]	[illegible]	United Biscuit (.40e)	[illegible]	[illegible]	[illegible]	[illegible]	[illegible]
[illegible]	[illegible]	United Carbon (4)	[illegible]	[illegible]	[illegible]	[illegible]	[illegible]
[illegible]	[illegible]	United Corp (.20g)	[illegible]	[illegible]	[illegible]	[illegible]	[illegible]
[illegible]	[illegible]	United Drug (¼e)	[illegible]	[illegible]	[illegible]	[illegible]	[illegible]
[illegible]	[illegible]	United Dyewood	[illegible]	[illegible]	[illegible]	[illegible]	[illegible]
[illegible]	[illegible]	United Elec Coal	[illegible]	[illegible]	[illegible]	[illegible]	[illegible]
[illegible]	[illegible]	Unit Fruit (3a)	[illegible]	[illegible]	[illegible]	[illegible]	[illegible]
[illegible]	[illegible]	United Gas Imp (1)	[illegible]	[illegible]	[illegible]	[illegible]	[illegible]
[illegible]	[illegible]	U S & For Sec	[illegible]	[illegible]	[illegible]	[illegible]	[illegible]
[illegible]	[illegible]	U S Distributing	[illegible]	[illegible]	[illegible]	[illegible]	[illegible]
[illegible]	[illegible]	U S Gypsum (2a)	[illegible]	[illegible]	[illegible]	[illegible]	[illegible]
[illegible]	[illegible]	U S Hoffman Mach	[illegible]	[illegible]	[illegible]	[illegible]	[illegible]
[illegible]	[illegible]	U S Leather	[illegible]	[illegible]	[illegible]	[illegible]	[illegible]
[illegible]	[illegible]	U S Pipe & Fdy (2)	[illegible]	[illegible]	[illegible]	[illegible]	[illegible]
[illegible]	[illegible]	U S Real & Imp	[illegible]	[illegible]	[illegible]	[illegible]	[illegible]
[illegible]	[illegible]	U S Rubber	[illegible]	[illegible]	[illegible]	[illegible]	[illegible]
[illegible]	[illegible]	U S Smelt R & M (1e)	[illegible]	[illegible]	[illegible]	[illegible]	[illegible]
[illegible]	[illegible]	U S Steel	[illegible]	[illegible]	[illegible]	[illegible]	[illegible]
[illegible]	[illegible]	U S Steel pf (7)	[illegible]	[illegible]	[illegible]	[illegible]	[illegible]
[illegible]	[illegible]	U S Tobacco pf (7)	[illegible]	[illegible]	[illegible]	[illegible]	[illegible]
[illegible]	[illegible]	United Stores A	[illegible]	[illegible]	[illegible]	[illegible]	[illegible]
[illegible]	[illegible]	Univ Leaf Tob (3a)	[illegible]	[illegible]	[illegible]	[illegible]	[illegible]
[illegible]	[illegible]	Util Pow & Lt A	[illegible]	[illegible]	[illegible]	[illegible]	[illegible]
		V					
[illegible]	[illegible]	Vanadium Corp (1g)	[illegible]	17¾	17¾	17¾	[illegible]
[illegible]	[illegible]	Va-Caro Chem	[illegible]	[illegible]	[illegible]	[illegible]	[illegible]
[illegible]	[illegible]	Va El & P $6 pf (6)	[illegible]	[illegible]	[illegible]	[illegible]	[illegible]
		W					
[illegible]	[illegible]	Wabash Ry	[illegible]	[illegible]	[illegible]	[illegible]	[illegible]
[illegible]	[illegible]	Walker (H) G&W (4)	[illegible]	[illegible]	[illegible]	[illegible]	[illegible]
[illegible]	[illegible]	Walworth Co (1g)	[illegible]	[illegible]	[illegible]	[illegible]	[illegible]
[illegible]	[illegible]	Warner Bros Pict	[illegible]	[illegible]	[illegible]	[illegible]	[illegible]
[illegible]	[illegible]	Waukesha Motor (1)	[illegible]	[illegible]	[illegible]	[illegible]	[illegible]
[illegible]	[illegible]	Wayne Pump (2)	[illegible]	[illegible]	[illegible]	[illegible]	[illegible]
[illegible]	[illegible]	Wesson O & S (¾e)	[illegible]	[illegible]	[illegible]	[illegible]	[illegible]
[illegible]	[illegible]	West Penn El 7% pf (7)	[illegible]	[illegible]	[illegible]	[illegible]	[illegible]
[illegible]	[illegible]	West Auto Sup (1.60)	[illegible]	[illegible]	[illegible]	[illegible]	[illegible]
[illegible]	[illegible]	West Union Tel	[illegible]	[illegible]	[illegible]	[illegible]	[illegible]
[illegible]	[illegible]	Westingh Air Br (1)	[illegible]	[illegible]	[illegible]	[illegible]	[illegible]
[illegible]	[illegible]	West El & Mfg (1e)	[illegible]	[illegible]	[illegible]	[illegible]	[illegible]
[illegible]	[illegible]	Westvaco Chl pf (1½)	[illegible]	[illegible]	[illegible]	[illegible]	[illegible]
[illegible]	[illegible]	Wheeling Steel	[illegible]	[illegible]	[illegible]	[illegible]	[illegible]
[illegible]	[illegible]	White Motor	[illegible]	[illegible]	[illegible]	[illegible]	[illegible]
[illegible]	[illegible]	White Sewing Mach	[illegible]	[illegible]	[illegible]	[illegible]	[illegible]
[illegible]	[illegible]	Willys-Overland	[illegible]	[illegible]	[illegible]	[illegible]	[illegible]
[illegible]	[illegible]	Wilson & Co	[illegible]	[illegible]	[illegible]	[illegible]	[illegible]
[illegible]	[illegible]	Woodward Iron	[illegible]	[illegible]	[illegible]	[illegible]	[illegible]
[illegible]	[illegible]	Woolworth (FW) (2.40)	[illegible]	[illegible]	[illegible]	[illegible]	[illegible]
[illegible]	[illegible]	Worthington P & M	[illegible]	[illegible]	[illegible]	[illegible]	[illegible]
[illegible]	[illegible]	Wright Aero (2g)	[illegible]	[illegible]	[illegible]	[illegible]	[illegible]
[illegible]	[illegible]	Wrigley (W) Jr (3a)	[illegible]	[illegible]	[illegible]	[illegible]	[illegible]
		Y					
[illegible]	[illegible]	Yale & Towne (.60a)	[illegible]	[illegible]	[illegible]	[illegible]	[illegible]
[illegible]	[illegible]	Yellow Tr & Coach	[illegible]	[illegible]	[illegible]	[illegible]	[illegible]
[illegible]	[illegible]	Youngst Sh & T (3¼g)	[illegible]	[illegible]	[illegible]	[illegible]	[illegible]
[illegible]	[illegible]	Youngst Stl Dr (½e)	[illegible]	[illegible]	[illegible]	[illegible]	[illegible]
		Z					
17½	12	Zenith Radio	4	13	12¾	13	— ¼
3¾	2¾	Zonite Products	4	3½	3¾	3½	[illegible]

†Unit of trading 10 shares. Rates of dividends in the foregoing table are annual disbursements based on the last quarterly or semi-annual declaration. Unless otherwise noted, special or extra dividends are not included. XD—Ex dividend. XR—Ex rights. (a) Also extra or extras. (b) 1-10 share of $2 preference stock. (d) 1-25 share of $3 preferred stock. (e) Declared or paid so far this year. (f) Payable in stock. (g) Paid last year. (h) Cash or stock. (k) Accumulated dividends paid or declared this year.

Dow-Jones Averages

By the United Press.

New York, Feb. 16.	Open.	High.	Low.	Close.	Net Ch.
Stocks—					
30 industrials	[illegible]	[illegible]	[illegible]	[illegible]	[illegible]
20 rails	[illegible]	[illegible]	[illegible]	[illegible]	[illegible]
20 utilities	[illegible]	[illegible]	[illegible]	[illegible]	[illegible]
70 stocks	[illegible]	[illegible]	[illegible]	[illegible]	[illegible]

Transactions in stocks used in averages today:

Industrials	[illegible]
Rails	[illegible]
Utilities	124,900
Total	[illegible]

Commodities Range

	Yesterday.	Prev. day.	Week ago.	Month ago.	Year ago.
Cotton, New York (March)	[illegible]	[illegible]	[illegible]	[illegible]	[illegible]
Wheat, Chicago (May)	[illegible]	[illegible]	[illegible]	[illegible]	[illegible]
Corn, Chicago (May)	[illegible]	[illegible]	[illegible]	[illegible]	[illegible]
Oats, Chicago (May)	[illegible]	[illegible]	[illegible]	[illegible]	[illegible]
Cattle, choice steers, Balto.	[illegible]	[illegible]	[illegible]	[illegible]	[illegible]
Hogs, choice, Baltimore	[illegible]	[illegible]	[illegible]	[illegible]	[illegible]
Lambs, choice, Baltimore	[illegible]	[illegible]	[illegible]	[illegible]	[illegible]
Eggs, special, New York	[illegible]	[illegible]	[illegible]	[illegible]	[illegible]
Butter, creamery, New York	[illegible]	[illegible]	[illegible]	[illegible]	[illegible]
Flour, New York	[illegible]	[illegible]	[illegible]	[illegible]	[illegible]
Coffee, New York	[illegible]	[illegible]	[illegible]	[illegible]	[illegible]
Raw sugar, New York	[illegible]	[illegible]	[illegible]	[illegible]	[illegible]
Steel, bar, Pittsburgh	[illegible]	[illegible]	[illegible]	[illegible]	[illegible]
Rubber, New York	[illegible]	[illegible]	[illegible]	[illegible]	[illegible]
Pig iron	[illegible]	[illegible]	[illegible]	[illegible]	[illegible]
Tin	[illegible]	[illegible]	[illegible]	[illegible]	[illegible]
Copper, electrolytic	[illegible]	[illegible]	[illegible]	[illegible]	[illegible]
Bar gold, London	[illegible]	[illegible]	[illegible]	[illegible]	[illegible]
Bar silver, New York	[illegible]	[illegible]	[illegible]	[illegible]	[illegible]
Zinc, East St. Louis	[illegible]	[illegible]	[illegible]	[illegible]	[illegible]
Lead, New York	[illegible]	[illegible]	[illegible]	[illegible]	[illegible]

New York Curb Stocks

By the Associated Press.

Total stock sales yesterday, 113,000 shares; year ago, 687,320 shares.

Sales in hundreds.	High	Low	Close
A			
4 Ainsworth (1½g)	[illegible]	[illegible]	[illegible]
Air Devices	[illegible]	[illegible]	[illegible]
Air Inv war	[illegible]	[illegible]	[illegible]
Ala Pow $6 pf (6)	[illegible]	[illegible]	[illegible]
Allied Pr A (1¾)	[illegible]	[illegible]	[illegible]
Alum Co Am	[illegible]	[illegible]	[illegible]
Alum Ltd	[illegible]	[illegible]	[illegible]
Am Airlines	[illegible]	[illegible]	[illegible]
Am Beverage	[illegible]	[illegible]	[illegible]
Am Centrifugal	[illegible]	[illegible]	[illegible]
Am Cyan B (.60)	[illegible]	[illegible]	[illegible]
Am & For P war	[illegible]	[illegible]	[illegible]
Am Gas&El (1.40a)	[illegible]	[illegible]	[illegible]
Am Mfg (4g)	[illegible]	[illegible]	[illegible]
Am Maracaibo	[illegible]	[illegible]	[illegible]
Am Repub (.40e)	[illegible]	[illegible]	[illegible]
Am Sup Power	[illegible]	[illegible]	[illegible]
Apex Elec (.80e)	[illegible]	[illegible]	[illegible]
Ark Nat Gas	[illegible]	[illegible]	[illegible]
Ark Nat Gas A	[illegible]	[illegible]	[illegible]
Asso G & El A	[illegible]	[illegible]	[illegible]
Atl Cst Fish (.35e)	[illegible]	[illegible]	[illegible]
Axton Fis A	[illegible]	[illegible]	[illegible]
B			
Babcock & Wil (5g)	[illegible]	[illegible]	[illegible]
Baldwin Loco war	[illegible]	[illegible]	[illegible]
Barium Sta Stl	[illegible]	[illegible]	[illegible]
Beech Aircr	[illegible]	[illegible]	[illegible]
Bellanca Aircr	[illegible]	[illegible]	[illegible]
Berk & Gay Furn	[illegible]	[illegible]	[illegible]
Bliss (E W)	[illegible]	[illegible]	[illegible]
Blumenthal (S)	[illegible]	[illegible]	[illegible]
Bowm Blit H	[illegible]	[illegible]	[illegible]
Brewst Aero (.05g)	[illegible]	[illegible]	[illegible]
Bridgpt Mach (2g)	[illegible]	[illegible]	[illegible]
Brown Co pf	[illegible]	[illegible]	[illegible]
Brown Rub (.60a)	[illegible]	[illegible]	[illegible]
Buf N&EP 1 pf (5)	[illegible]	[illegible]	[illegible]
Bunk Hill & S	[illegible]	[illegible]	[illegible]
C			
Can Marconi	[illegible]	[illegible]	[illegible]
Carib Syn (½e)	[illegible]	[illegible]	[illegible]
Carnegie Met	[illegible]	[illegible]	[illegible]
Carrier Corp	[illegible]	[illegible]	[illegible]
Celanese 1 pf (7a)	[illegible]	[illegible]	[illegible]
Cen St El	[illegible]	[illegible]	[illegible]
Chi Flex Shaft (4)	[illegible]	[illegible]	[illegible]
Childs pf	[illegible]	[illegible]	[illegible]
Cities Service	[illegible]	[illegible]	[illegible]
Cit Serv pf	[illegible]	[illegible]	[illegible]
CityAuto Stps(.60a)	[illegible]	[illegible]	[illegible]
Claude Neon Lts	[illegible]	[illegible]	[illegible]
Colo Fuel & I war	[illegible]	[illegible]	[illegible]
Colum O&G (.40g)	[illegible]	[illegible]	[illegible]
Comm Wat Svc	[illegible]	[illegible]	[illegible]
Cons Coprmin (¼e)	[illegible]	[illegible]	[illegible]
Cons Gas Ut	[illegible]	[illegible]	[illegible]
Cons Stl Corp	[illegible]	[illegible]	[illegible]
Cont Roll & Stl	[illegible]	[illegible]	[illegible]
Cooper-Bess	[illegible]	[illegible]	[illegible]
Cord Corp	[illegible]	[illegible]	[illegible]
Cosden Petro pf	[illegible]	[illegible]	[illegible]
Creole Pet (½a)	[illegible]	[illegible]	[illegible]
Croft Brewing	[illegible]	[illegible]	[illegible]
Cusi Mex	[illegible]	[illegible]	[illegible]
D			
Dayton Rub	[illegible]	[illegible]	[illegible]
Det Gray Ir (.04a)	[illegible]	[illegible]	[illegible]
DetPaper Prod(¼)	[illegible]	[illegible]	[illegible]
Det Stl Prod (2g)	[illegible]	[illegible]	[illegible]
Duro Test (.40)	[illegible]	[illegible]	[illegible]
Duval Tex	[illegible]	[illegible]	[illegible]
E			
EaglePichLea (.40g)	[illegible]	[illegible]	[illegible]
East Gas & F	[illegible]	[illegible]	[illegible]
El Bond & Sh	[illegible]	[illegible]	[illegible]
El Pow As (.37g)	[illegible]	[illegible]	[illegible]
Emp G&F 7% pf	[illegible]	[illegible]	[illegible]
Empire Pow (3g)	[illegible]	[illegible]	[illegible]
Equity Corp	[illegible]	[illegible]	[illegible]
Esquire Cor (.30e)	[illegible]	[illegible]	[illegible]
Evans Wallo	[illegible]	[illegible]	[illegible]
Ex-Cell-oCor (.80a)	[illegible]	[illegible]	[illegible]
F			
Ferro Enam (2¼g)	21	21	21
Fidelio Brew	[illegible]	[illegible]	[illegible]
Fisk Rub	[illegible]	[illegible]	[illegible]
Ford M Can A (1)	[illegible]	[illegible]	[illegible]
FordMot Ltd (.213g)	[illegible]	[illegible]	[illegible]
FruehaufTra(1.10e)	[illegible]	[illegible]	[illegible]
G			
Gen Alloys	[illegible]	[illegible]	[illegible]
Gen Firepfg (1.60g)	[illegible]	[illegible]	[illegible]
Gen Tel (1g)	[illegible]	[illegible]	[illegible]
Georg Pow pf (6)	[illegible]	[illegible]	[illegible]
Gilbert (AC)	[illegible]	[illegible]	[illegible]
Glen Alden (¼g)	[illegible]	[illegible]	[illegible]
Grand Nat Films	[illegible]	[illegible]	[illegible]
Grand Rap V (1)	[illegible]	[illegible]	[illegible]
Gray Tel P S (1)	[illegible]	[illegible]	[illegible]
Gt Atl & P nv(1e)	[illegible]	[illegible]	[illegible]
Gt Nor Pap (1a)	[illegible]	[illegible]	[illegible]
Greenf T & D	[illegible]	[illegible]	[illegible]
Gulf Oil (1)	[illegible]	[illegible]	[illegible]
H			
Hecla Min (.10e)	[illegible]	[illegible]	[illegible]
Helena Rubin A(1)	[illegible]	[illegible]	[illegible]
Hall Gold (.65a)	[illegible]	[illegible]	[illegible]
Horn & Hard (1.20)	[illegible]	[illegible]	[illegible]
Hubbell (H) (1.23e)	[illegible]	[illegible]	[illegible]
Humble Oil (¾e)	[illegible]	[illegible]	[illegible]
Hygrade Sylv (¾e)	[illegible]	[illegible]	[illegible]
I			
Ill Iowa Pow	[illegible]	[illegible]	[illegible]
Imp Ch Ind (.302g)	[illegible]	[illegible]	[illegible]
Imp Oil Ltd (½a)	[illegible]	[illegible]	[illegible]
In Pap & Pow war	[illegible]	[illegible]	[illegible]
Internat Pet (1¼a)	[illegible]	[illegible]	[illegible]
Inter Radio (.85a)	[illegible]	[illegible]	[illegible]
Inter Ut pf	[illegible]	[illegible]	[illegible]
Inter Vitamin (1¼)	[illegible]	[illegible]	[illegible]
Inters Pw Del pf	[illegible]	[illegible]	[illegible]
J			
Jacobs Co (2g)	6	5¾	6
K			
Kans G & E pf(7)	[illegible]	[illegible]	[illegible]
Kingston Pr (.40)	[illegible]	[illegible]	[illegible]
L			
Lake Shore M (4a)	[illegible]	[illegible]	[illegible]
Le Tourneau (1)	[illegible]	[illegible]	[illegible]
Lehigh C&N (.30)	[illegible]	[illegible]	[illegible]
Leonard Oil	[illegible]	[illegible]	[illegible]
Lion Oil (1a)	[illegible]	[illegible]	[illegible]
Lockheed Airc	[illegible]	[illegible]	[illegible]
Lone Star Gas(.20e)	[illegible]	[illegible]	[illegible]
Long Is L pf	[illegible]	[illegible]	[illegible]
Louis L & E (.40a)	[illegible]	[illegible]	[illegible]
M			
McWill Dredg	[illegible]	[illegible]	[illegible]
Marion St Shov	[illegible]	[illegible]	[illegible]
Master Elec (1.60)	[illegible]	[illegible]	[illegible]
Mead John (3a)	[illegible]	[illegible]	[illegible]
Memph N G (.60g)	[illegible]	[illegible]	[illegible]
Merritt-C & S	[illegible]	[illegible]	[illegible]
Mich Bumper	[illegible]	[illegible]	[illegible]
Mich Stl Tube	[illegible]	[illegible]	[illegible]
Mid St Pet A vtc	[illegible]	[illegible]	[illegible]
Midwest Oil (7)	[illegible]	[illegible]	[illegible]
MidwP&S(.55e)XD	[illegible]	[illegible]	[illegible]
Minn Min&M(2¼g)	[illegible]	[illegible]	[illegible]
Molybdenum (1g)	[illegible]	[illegible]	[illegible]
Monogram Pict	[illegible]	[illegible]	[illegible]
Moody In ptc pf(3)	[illegible]	[illegible]	[illegible]
Moore (T) Dis	[illegible]	[illegible]	[illegible]
Mt City Cop(¼e)	[illegible]	[illegible]	[illegible]
Mount Prod (.60)	[illegible]	[illegible]	[illegible]
Murray O M (1.20)	[illegible]	[illegible]	[illegible]
N			
Nat Auto Fib(¼g)	[illegible]	[illegible]	[illegible]
Nat Bellas Hess	[illegible]	[illegible]	[illegible]
Nat Container (1)	[illegible]	[illegible]	[illegible]
Nat Fuel G (1)	[illegible]	[illegible]	[illegible]
Nat P & L pf (6)	[illegible]	[illegible]	[illegible]
Nat Rub Mch	[illegible]	[illegible]	[illegible]
Nat Sug Ref (2)	[illegible]	[illegible]	[illegible]
Nat Trans (1g)	[illegible]	[illegible]	[illegible]
N EngP As6% pf(6)	[illegible]	[illegible]	[illegible]
N Eng T&T (1½e)	[illegible]	[illegible]	[illegible]
N H Clock	[illegible]	[illegible]	[illegible]
N J Zinc (¼e)	[illegible]	[illegible]	[illegible]
Newmt Min (¼e)	[illegible]	[illegible]	[illegible]
NYC Omnibus war	[illegible]	[illegible]	[illegible]
NY Merchan (.80)	[illegible]	[illegible]	[illegible]
NY P&L 7% pf (7)	[illegible]	[illegible]	[illegible]
NY Wat Svc pf	[illegible]	[illegible]	[illegible]
Nia Hud Pw (.40e)	[illegible]	[illegible]	[illegible]
Niag S Md B(.60s)	[illegible]	[illegible]	[illegible]
Niles-Bem-P (2)	[illegible]	[illegible]	[illegible]
Nineteen Hun B (1)	[illegible]	[illegible]	[illegible]
No Am L & P pf	[illegible]	[illegible]	[illegible]
N Am Ray A(2½s)	[illegible]	[illegible]	[illegible]
O			
Ohio Pow pf (6)	111½	111½	111½
Okla Nat Gas pf	[illegible]	[illegible]	[illegible]
Oldetyme Dist	[illegible]	[illegible]	[illegible]
P			
Pac G&E 1 pf(1½)	[illegible]	[illegible]	[illegible]
Pac Pub Svc	[illegible]	[illegible]	[illegible]
Pan-Am Air (½e)	[illegible]	[illegible]	[illegible]
Pantepec Oil	[illegible]	[illegible]	[illegible]
Pennroad (¼g)	[illegible]	[illegible]	[illegible]
Pa P&L $6 pf (6)	[illegible]	[illegible]	[illegible]
Pa P&L $7 pf (7)	[illegible]	[illegible]	[illegible]
PaWat&Pow (1¼e)	[illegible]	[illegible]	[illegible]
Pepperell	[illegible]	[illegible]	[illegible]
Pioneer Gold (.40)	[illegible]	[illegible]	[illegible]
Pitts Forg	[illegible]	[illegible]	[illegible]
Pitts Metallur (1)	[illegible]	[illegible]	[illegible]
Pitts Pl Gl	[illegible]	[illegible]	[illegible]
Plough (.60)	[illegible]	[illegible]	[illegible]
Polaris Mng (.03a)	[illegible]	[illegible]	[illegible]
Premier Gld (.12)	[illegible]	[illegible]	[illegible]
Prod Corp	[illegible]	[illegible]	[illegible]
P S Ind $7 pr pf	[illegible]	[illegible]	[illegible]
P S Ind $6 pf	[illegible]	[illegible]	[illegible]
Pub Ut Sec ptc pf	[illegible]	[illegible]	[illegible]
Pyrene (.70g)	[illegible]	[illegible]	[illegible]
R			
Rainbow Lum B	[illegible]	[illegible]	[illegible]
Red Bank Oil	[illegible]	[illegible]	[illegible]
Rustless I & S	[illegible]	[illegible]	[illegible]
Ryerson & Haynes	[illegible]	[illegible]	[illegible]
S			
St Regis Pap	[illegible]	[illegible]	[illegible]
Scullin Stl war	[illegible]	[illegible]	[illegible]
Segal Lock	[illegible]	[illegible]	[illegible]
Selected Indus	[illegible]	[illegible]	[illegible]
Selected Insv(1¼g)	[illegible]	[illegible]	[illegible]
Seversky Airc	[illegible]	[illegible]	[illegible]
Shattuck Den(¼g)	[illegible]	[illegible]	[illegible]
Sherwin-Wms (4)	[illegible]	[illegible]	[illegible]
Simmons Har & Pt	[illegible]	[illegible]	[illegible]
Singer Mfg (8a)	[illegible]	[illegible]	[illegible]
Sonotone (¼e)	[illegible]	[illegible]	[illegible]
So New Eng Tel	[illegible]	[illegible]	[illegible]
Sou Union Gas	[illegible]	[illegible]	[illegible]
StaG&S cvpf(1.60)	[illegible]	[illegible]	[illegible]
St Oil Ky (1a)	[illegible]	[illegible]	[illegible]
St Pow & Lt	[illegible]	[illegible]	[illegible]
Starrett Corp vtc	[illegible]	[illegible]	[illegible]
SterlBrews	[illegible]	[illegible]	[illegible]
SterlAlumPr(1.05e)	[illegible]	[illegible]	[illegible]
Sterling Inc (.30)	[illegible]	[illegible]	[illegible]
Stinnes (H)	[illegible]	[illegible]	[illegible]
Sullivan Mach	[illegible]	[illegible]	[illegible]
T			
8 Technicolor (½g)	18¼	18	18¼
Tech-Hughes (.10e)	[illegible]	[illegible]	[illegible]
Texas P&L pf (7)	[illegible]	[illegible]	[illegible]
Tri-Cont war	[illegible]	[illegible]	[illegible]
Tubize Chat	[illegible]	[illegible]	[illegible]
U			
United Airc war	[illegible]	[illegible]	[illegible]
Unit Corp war	[illegible]	[illegible]	[illegible]
Unit Gas	[illegible]	[illegible]	[illegible]
Unit Gas pf (7)	[illegible]	[illegible]	[illegible]
Unit Lt & Pow A	[illegible]	[illegible]	[illegible]
Unit Shipyds A	[illegible]	[illegible]	[illegible]
Unit Shoe M (2½a)	[illegible]	[illegible]	[illegible]
U S & Inter Sec	[illegible]	[illegible]	[illegible]
U S Lines pf	[illegible]	[illegible]	[illegible]
U S Radiator	[illegible]	[illegible]	[illegible]
Unit Verde Ext (3e)	[illegible]	[illegible]	[illegible]
Unit Wal Pap(.15e)	[illegible]	[illegible]	[illegible]
Utah P&L pf(4.08s)	[illegible]	[illegible]	[illegible]
Util Power & Lt	[illegible]	[illegible]	[illegible]
V			
1 VanN MT (2.90g)	14½	14½	14½
1 Venez Mex Oil	[illegible]	[illegible]	[illegible]
W			
Wentw Mfg (¼g)	[illegible]	[illegible]	[illegible]
Wilson Jones (½g)	[illegible]	[illegible]	[illegible]
36 Wright Harg (.40a)	[illegible]	[illegible]	[illegible]
Y			
2 Yukon Gold (.21g)	1⅜	1⅜	1⅜

†Stocks so marked are fully listed on the Curb Exchange. All others are dealt on an unlisted trading basis.

Rates of dividends in the foregoing table are annual disbursements based on the last quarterly or semiannual declaration. Unless otherwise noted, special or extra dividends are not included.

XD—Ex dividend. XR—Ex rights. (a) Also extra or extras. (e) Declared or paid so far this year. (f) Payable in stock. (g) Paid last year. (h) Cash or stock. (k) Accumulated dividend paid or declared this year. (ur) Under rule. (ww) With warrants. (xw) Without warrants. (war) Warrants.

Curb Bonds

Sales in thousands.	High	Low	Close
DOMESTIC BONDS.			
A			
10 Ala Pow 5 '51	80½	80	80
12 Ala Pow 4½ '67	70	70	70
2 Am G & E 5 2028	107	107	107
8 Am P & L 6 2016	[illegible]	[illegible]	[illegible]
8 Ark P & L 5 '56	[illegible]	[illegible]	[illegible]
14 As G & E 5 '68	[illegible]	[illegible]	[illegible]
3 As G & E 5 '68	[illegible]	[illegible]	[illegible]
2 As G&E 4½ '49 C	[illegible]	[illegible]	[illegible]
4 As T&T 5½ '55 A	75	75	75
B			
46 Baldw L 6 '50	70	68	70
5 Birm El 4½ '68	80	80	80
C			
3 Caro P & L 5 '56	[illegible]	[illegible]	[illegible]
25 C Ill PS 4½ '67 F	[illegible]	[illegible]	[illegible]
25 Cen P & L 5 '54	[illegible]	[illegible]	[illegible]
1 Cen St El 5 '48	[illegible]	[illegible]	[illegible]
43 Cities Ser 5 '50	[illegible]	[illegible]	[illegible]
3 Cit S P & L 5½ '52	[illegible]	[illegible]	[illegible]
4 Cit S Pow 5½ '49	[illegible]	[illegible]	[illegible]
19 Cont G&E 5 '58 A	[illegible]	[illegible]	[illegible]
D			
1 Det C Gas 6 '47 A	105	105	105
E			
15 East G&F 4 '56 A	73½	73	73
3 Emp O&R 5½ '42	77¼	77¼	77¼
F			
19 Fla P&L 5 '54	81½	81⅛	81⅛
G			
3 Gatin P 5 '56	104¾	104⅝	104⅝
10 Gen Pub Ut 6½ '56	[illegible]	[illegible]	[illegible]
1 Geo Power 5 '67	[illegible]	[illegible]	[illegible]
3 Glen Ald Coal 4 '65	[illegible]	[illegible]	[illegible]
H			
3 Hall Pr 6 '47A st	80½	80½	80½
I			
13 Ill Pow & L 5 '56 C	[illegible]	[illegible]	[illegible]
10 Ill Pow & L 6 '53	[illegible]	[illegible]	[illegible]
4 Ind Svc 5 '50	[illegible]	[illegible]	[illegible]
1 Ind P&L 5 '57 A	[illegible]	[illegible]	[illegible]
1 Inters Pow 5 '57	[illegible]	[illegible]	[illegible]
15 Inters Pow 5 '57	[illegible]	[illegible]	[illegible]
3 It Sup Pw 6 '63 A	[illegible]	[illegible]	[illegible]
J			
3 JerCenP&L 4½ '61C	101¼	101⅛	101⅛
L			
19 Lehigh PS 6 2026A	[illegible]	[illegible]	[illegible]
10 Lib McN&L 5 '42	[illegible]	[illegible]	[illegible]
13 Lou P&L 5 '57	[illegible]	[illegible]	[illegible]
M			
4 Miss P&L Co 5 '57	79	78	79
N			
1 Nat P&L 5 2030B	[illegible]	[illegible]	[illegible]
20 N Eng G & E 5 '50	[illegible]	[illegible]	[illegible]
4 N Eng Pw 5½ '54	[illegible]	[illegible]	[illegible]
9 N Eng Pw 5 '48	[illegible]	[illegible]	[illegible]
4 NY Pa & L 4½ '67	107	[illegible]	107
2 NY St E&G 4½ '80	[illegible]	[illegible]	[illegible]
O			
17 Okla N G 4½ '51A	98	97½	98
P			
10 Pac P & L 5 '55	[illegible]	[illegible]	[illegible]
1 Pen Cen P&L 5½ '72	[illegible]	[illegible]	[illegible]
10 Phila El P 5½ '72	[illegible]	[illegible]	[illegible]
3 Pub S N Ill 4½ '81P	[illegible]	[illegible]	[illegible]
3 P S N Ill 4½ '78	[illegible]	[illegible]	[illegible]
3 Pug Sd P&L 5½ '49	[illegible]	[illegible]	[illegible]
3 Pug Sd P&L 5 '50D	[illegible]	[illegible]	[illegible]
14 P Sd P&L 4½ '50D	[illegible]	[illegible]	[illegible]
S			
3 Shaw W&P 4½ '67A	104¼	[illegible]	[illegible]
10 SE P&L 6 2025A	[illegible]	[illegible]	[illegible]
10 So Cal Ed 3¾ '45	[illegible]	[illegible]	[illegible]
4 Stand G&E 6 '51	[illegible]	[illegible]	[illegible]
4 Stand G&E 6 '48	[illegible]	[illegible]	[illegible]
4 Stand G&E 6 '57	[illegible]	[illegible]	[illegible]
3 Stand P & L 6 '57	[illegible]	[illegible]	[illegible]
2 Starrett Cor 5 '50	[illegible]	[illegible]	[illegible]
T			
1 Tex El S 5 '60	[illegible]	[illegible]	[illegible]
1 Tex & L 5 '56	[illegible]	[illegible]	[illegible]
1 Toledo Ed 5 '62	[illegible]	[illegible]	[illegible]
4 Twin C RT 5½ '52A	[illegible]	[illegible]	[illegible]
U			
1 Unit L&P 5½ '59	[illegible]	[illegible]	[illegible]
1 Unit L&Ry 5½ '52 A	[illegible]	[illegible]	[illegible]
V			
1 Virg P S 5½ '46 A	[illegible]	[illegible]	[illegible]
W			
8 W Tex Ut 5 '57 A	[illegible]	[illegible]	[illegible]
5 Wisc P&L 5 '56	[illegible]	[illegible]	[illegible]
FOREIGN BONDS.			
5 Chile Mtg B 6 '31	15¾	15¾	15¾
5 Den Mk Bk 5 '72 1X	101¾	101¾	101¾
1 Ger C Mun 7 '47	22	22	22
1 Ger C Mun 6 '47	21	21	21
5 Rio de Jan 6½ '59	8½	8¼	8½
1 Terni Hec 6½ '53	57	57	57
3 Unit El Svc 7 '56	[illegible]	[illegible]	[illegible]

Total bond sales—Today, $1,100,000; year ago, $2,120,000.

†Bonds so marked are fully listed on the Curb Exchange. All others are dealt on an unlisted trading basis. Negotiability impaired by maturity. §Matured bonds. pending investigation. (ur) Under rule. (ww) With warrants. (xw) Without warrants. (war) Warrants.

Short-Term Securities.

(Reported by Robert C. Jones & Co., Inc.)

	Bid.	Asked.
Amer Tel & Tel 5½s 1943	[illegible]	[illegible]
Baltimore & Ohio 4½s 1939	[illegible]	[illegible]
Calif Packing 5s 1940	[illegible]	[illegible]
Carol Clinch & Ohio 5s 1938	[illegible]	[illegible]
Ches & Ohio Rwy 5s 1939	[illegible]	[illegible]
Edison Elec Illum 4s 1939	[illegible]	[illegible]
Houston Oil 5½s 1940	[illegible]	[illegible]
Illinois Steel 4½s 1940	[illegible]	[illegible]
Intl Tel & Tel 4½s 1939	[illegible]	[illegible]
Leh Valley Term Rwy 5s 1941	[illegible]	[illegible]
Long Island Genl 4s 1938	100.10	[illegible]
Louisville & Nash 4s 1940	100¾	[illegible]
Michigan Central 4s 1940	[illegible]	[illegible]
N Y Chi & St L 6% notes 1938	[illegible]	[illegible]
New York Tel Co 4½s 1939	[illegible]	[illegible]
Penna R R Co 4s 1943	[illegible]	[illegible]
Wabash Rwy Co 5s 1939	[illegible]	[illegible]
Warner Bros 6s 1939	72¼	73

Local Produce

By the United States Bureau of Agricultural Economics.

Eggs.

Government graded and dated eggs, whites, U. S. extras, large, 23; U. S. extras, mediums, 19; U. S. standards, large, 20; U. S. standards, mediums, 18; nearby ungraded eggs, current receipts, 17½@18; whites, 18½@19.

Poultry.

Fowls, colored, heavy, 17@20; No. 2s, 13@14; Leghorns, 14; roosters, 12@13; chickens, Virginia Rocks, 18@20; Delawares, 4 pounds and over, 21; mixed weighing Rocks and crosses, 18@20; mixed colors, 14@16; young turkeys, hens, 25@29; toms, 23@27; No. 2s, 20; guineas, 2 pounds and over, 50@60 each; under 2 pounds, 40 @50 each; capons, 7 pounds and over, 28 @30; slips and undersizes, 22 @ 23.

Fruits and Vegetables.

APPLES—Bushel baskets, U. S. No. 1, supplies liberal, demand slow, market dull; Maryland, Pennsylvania, Virginia and West Virginia, Staymans, 2¼-inch minimum, 75@85; 2½-inch, 90@1.00; 2¾-inch minimum, 85@90; Yorks, 2½-inch inch minimum, 40; 2½-inch minimum, 50; 2½-inch minimum, 60@65; Black Twigs, 2½-inch minimum, 60@65; Delicious, 2½-inch minimum, 85@1.00; Golden Delicious, 2½-inch minimum, 60@65; 2¾-inch minimum, 85@90; Baldwins, 2½-inch minimum, 40; 2¾-inch minimum, 60@65; minimum, 75; Grimes, as to size, 40@65; Virginia, boxes and cartons, Pennsylvania and Virginia, combination extra fancy and fancy, Delicious, 113s-150s, 1.25@1.35; 80s-100s, 1.50@1.75; Golden Delicious, Staymans, 1.25@1.35; 80-100, 1.40@1.65; 113s-150s, 1.25@1.40; 80s-100s, 1.15@1.25; 113s-150s, 1.15@1.35; 80s-150s, Paragons, 113s-150s, 1.25@1.35; 72s-100s, Romes, 1.25@1.40; C grade, Delicious, 1.00@1.10; Paragons, 90@1.00, as to size.

POTATOES—100-pound sacks, U. S. No. 1, Maine, Green Mountains, mostly around 1.50; New York round whites, 1.25@1.30; Pennsylvania, Cobblers, U. S. No. 1, 1.25; U. S. commercial, 1.15; Idaho, Russet Burbanks, 1.65@1.90; Florida, bushel crates, Bliss Triumphs, U. S. No. 1, 1.50@1.75.

BROCCOLI — California, crates, 2.50 @2.75.

CELERY—Florida, Florida standard and 16-inch crates, trimmed tops, individually washed, 3-4 dozen, 2.25@2.35, few 2.50; 6-8 dozen, 2.00@2.25; XXs, 1.50@1.75.

CABBAGE—Florida, 1¼-bushel hampers, pointed type, 1.60@1.75; truck receipts, packed locally, 1.50; New York market slightly weaker, 50-pound sacks, Danish type, 1.35@1.40.

LETTUCE—California, Western crates, Iceberg type, 5-dozen, 2.50@2.75; fair condition, 2.00@2.25.

ONIONS—Market steady, 50-pound sacks, U. S. No. 1, yellows, Michigan, Minnesota, New York and Ohio, 1.50@1.65; Valencias, Colorado, 2-3 inches, 1.65@1.75; 3 inches and larger, 1.85@1.90.

PEAS—Florida, bushel hampers, 1.85@2.00; California, bushel hampers, Telephones, 3.00.

SPINACH—Market steady; Texas, bushel baskets, 75@85.

SWEET POTATOES—Bushel baskets, North Carolina, Puerto Ricans, 1.10@1.15; Nancy Halls, 1.25; Maryland, Anne Arundel County, bushel hampers, Jersey type, 85@90.

TOMATOES—Florida, truck receipts, lug boxes, greens, wrapped, 6x6 and larger, 2.25@2.50; 6x7, 1.75@2.00; 10-pound baskets, medium size, 90@1.00; large size, 1.15@1.25; repacked via New York City, 10-pound baskets, 1.25; via Baltimore, medium size, 85@90; large size, 1.00@1.15.

SNAP BEANS—Florida, bushel hampers, Bountifuls, 1.25@1.75; round stringless, 2.00@2.50, fair condition, 1.75.

PEPPERS—Florida, 1⅛-bushel crates, California Wonders, medium to large size, 3.00@3.25.

LIMA BEANS—Florida, bushel hampers, 2.50@3.00.

STRAWBERRIES — Florida, 36-pint crates, 15@15; fair condition, 12@12½ per pint.

KALE—Virginia, bushel baskets, 55.

COLLARDS—Virginia, bushel baskets, 60.

CARROTS—California, Western crates, bunched, 2.50@3.00; Pennsylvania, bushel baskets, topped, washed, 65@75.

CAULIFLOWER—California, crates, 1.40 @1.50; fair condition, 1.25.

PARSNIPS — Pennsylvania, ½-bushel hampers, 40@50.

BEETS—Texas, ½-crates, 1.25.

RHUBARB—Michigan, 5-pound cartons, 40@60.

MUSHROOMS—Maryland and Pennsylvania, 3-pound baskets, 35@75.

PARSLEY—Texas, ½ crates, 1.25.

TURNIPS—Canada, 50-pound sacks, 50 @60.

AVOCADOS—Florida, flat crates, 1.00@1.50; California, 2.00@2.25.

ORANGES—Florida, boxes, 1.75@2.50, as to grade and size.

GRAPEFRUITS—Florida, boxes, 1.75@2.50, as to grade and size.

TANGERINES — Florida, 4-5 bushel boxes, 1.00@1.25.

LEMONS—California, boxes, No. 1, 5.00 @5.25; No. 2, 4.25@4.50.

HONEYDEWS—Chile, standard crates, 2.00@2.25; Jumbos, 2.50@2.75.

PLUMS AND NECTARINES—Chile, flat crates, 2.00@2.25.

PEARS—Oregon, boxes, Rose, 1.50; D'Anjou, 2.00@2.50.

Treasury Certificates.

(Reported by Smith, Barney & Co.)

Rate.	Maturity.	Bid.	Offer.
[illegible]	Mar. 15, 1938	101 8-32	101 10-32
2¾	June 15, 1938	101 21-32	101 23-32
2½	June 15, 1938	101 30-32	102
2¼	Sept. 15, 1938	101 7-32	101 9-32
[illegible]	Dec. 15, 1938	101 16-32	101 18-32
[illegible]	Mar. 15, 1939	101 18-32	102 20-32
2⅛	June 15, 1939	101 21-32	101 23-32
[illegible]	Sept. 15, 1939	101 [illegible]	101 [illegible]
1⅝	Dec. 15, 1939	102 [illegible]	102 [illegible]
1¾	Mar. 15, 1940	101 27-32	101 29-32
1½	June 15, 1940	101 26-32	101 28-32
1½	Dec. 15, 1940	101 24-32	101 26-32
1⅝	Mar. 15, 1941	101 10-32	101 12-32
1⅜	June 15, 1941	100 30-32	101
1¼	Dec. 15, 1941	102 14-32	102 16-32
[illegible]	Mar. 15, 1942	103 16-32	103 18-32
[illegible]	Sept. 15, 1942	102 15-32	103 17-32
1¾	Dec. 15, 1942	102 15-32	103 17-32

The Day's Movements In Leading Markets

Stocks.

	Wed.	Tue.
Advances	184	218
Declines	290	302
Unchanged	174	180
Total issues	648	700

Buying rally cancels early decline; volume, 472,050.

Bonds.

Some secondary rails are lower; transfers, $6,024,300.

Curb.

Irregular; turnover, 113,000.

Commodities.

Wheat higher, cotton lower, sugar steady, coffee lower.

Exchange.

Sterling at new high; Great Britain, $5.03 9-16; France, 3.29¼ cents.

Farley Is Named In Million-Dollar Mail Damage Suit

Postmaster General James A. Farley was named defendant in a $1,000,000 damage suit filed in District Court yesterday by John Minnec, of Hammond, Ind.

The suit was based on the Post-office Department's issuance February 3 of a "fraud" order denying use of the mails to mutual benefit associations with which Minnec said he is associated.

On the basis of Minnec's petition, which he submitted without benefit of counsel, Justice Jennings Bailey ordered the department to show cause why use of the mails should not be restored to Minnec's companies.

Minnec declared the order had been issued in a "tyrannical, high-handed and arbitrary" manner.

U. S. Gold Certificates Issued on $35 Valuation

By the Associated Press.

Gold certificates, which the Treasury will spend under modification of its gold "sterilization" policy, will be issued on the basis of a gold value of $35 per ounce, officials said yesterday, both the legal monetary value and the cost price to the Treasury.

Gold differs in this respect from silver, which has a legal value of $1.29 per ounce a price of 64.64 cents an ounce when newly mined from American mines, and an international value of about 45 cents. The Treasury issues silver certificates in the amount of the silver's cost—not its legal value.

Rails Report Drop In Jnauary Revenues

By the Associated Press.

The Association of American Railroads reported yesterday that preliminary reports from 91 class 1 railroads showed operating revenues of $231,665,613 in January, compared with $277,255,479 in January, 1937, and $306,064,164 in the same month of 1930. This was decrease of 16.4 per cent below January, 1937, and 36.7 per cent below January, 1930.

Freight revenues of the 91 railroads amounted to $180,242,515 in January, compared with $224,081,812 in January, 1937, and $276,049,396 in January, 1930. Passenger revenues in January totaled $31,475,366, compared with $31,304,866 in January, 1937, and $36,195,349 in January, 1930.

Bank Stocks

New York, Feb. 16 (AP).—Investment Bankers Conference, Inc.:

Bank and Trust.	Bid.	Asked.
Bank of America (2.40)	43	45
Bank of Manhattan (1½)	22½	23¾
Bankers Trust (2)	52	57
Brooklyn Trust (4)	93½	96½
Cen Han Bk&Tr (4)	31	33
Chase National (1.40)	40½	42½
Chem Bk & Tr (1.80)	138	144
Commercial (8)	11⅝	13⅛
Cont Bk & Tr (.80)	49½	50½
Corn Ex Bk & Tr (3)	22½	23½
Empire Trust (1)	37½	39½
First Nat (Boston) (2)	1745	1785
First National (100)	236	241
Guaranty Trust (12)	11½	12½
Irving Trust (.60)	36½	38½
Manufacturers Trust (2)	36½	28
Manufacturers Tr pf (2)	50	52
National City (1)	26½	28
New York Trust (5)	90	93
Public (1½)	28½	30
Title G & T	5¾	6¾
Insurance.		
Aetna Casualty (3a)	83	87
Aetna Insurance (1.60)	41½	43½
Aetna Life (1a)	23½	25
American Equit (1.60a)	25	26½
Amer Ins Newark (½c)	10½	12
Amer Reins (1.60)	37	39½
Amer Reserve (1a)	39	41
American Surety (2½)	39	41
Automobile (1a)	25½	26½
Baltimore American (.20a)	5½	6½
Carolina (1.30)	20½	21½
City of New York (1.20)	18½	19½
Conn Gen Life (.80)	25½	27
Contin Cas (1.20)	24½	24¾
Fidelity & Dep (4a)	100	103
Fireman's Newark (.30)	26½	27¾
Frank Fire (1a)	31½	33
Gen Reinsurance (2)	21¼	23
Glens Falls (1.60)	32½	34
Globe & Rep (.80a)	12	13½
Globe & Rut	23	25½
Great American (1a)	29½	31½
Hanover (1.60)	64	66
Hartford Fire (2)	1½	2½
Home Fire Sec	26¼	28¼
Home Insurance (1a)	10½	11½
Homestead (1)	14½	15½
Knickerbocker (.80)	3	4
Lincoln Fire	[illegible]	[illegible]
Maryland Cas	43	46
Mass Bond (3½)	[illegible]	55½
Merc Ins Pf (.31e)	53½	55
National Fire (2)	6	7½
National Liberty (.20a)	41	43
New Hampshire (1.60)	41	43
New York Fire (.80a)	41	13½
North River (1)	24½	25½
Phoenix (2a)	72½	74½
Prov Wash (1a)	28½	30
Revere (P) Ins (1.20a)	31½	33
Rhode Island Ins (.40a)	5	7
Rossia Insurance (¼g)	4¾	5¾
St Paul Fire (6)	183	191
Springfield (4½a)	110	113
Sun Life (15)	400	450
Travelers (16)	411	421
United States Fid & G	13½	14¾
United States Fire (2)	46½	48½
Westchester (1.20a)	28½	30

(a) Also extra or extras. (e) Declared or paid so far this year.

Foreign Markets.

By the Associated Press.

London, Feb. 16.—The stock market was weak and unsettled during the early part of today's session and the close was quiet and mixed. Further liquidation in the leading industrial issues seemed to have been completed. Steel, chemical, rayon, tobacco and liquor securities were in supply and the oil and mining sections were heavy. Transatlantic shares lost fractions to more than 2 points and home rails and gilt-edged funds were mixed.

Paris—Industrial stocks closed with a firmer tone today, although prices were off slightly from Tuesday's final. Price movements were mixed otherwise. rentes sold lower and Suez Canal losing 165 francs. Royal Dutch moved up 45 francs, while Bank of France issue declined 60.

Liverpool—Wheat futures declined ⅞d to 1⅛d. with July touching a new low for the year. Russian offerings increased and seed moisture was reported in many sections of the American Southwest. Disappointing action in the New York cotton market Tuesday caused futures here to react and close 2 to 4 points down. Scattered liquidation and hedge selling encountered short covering.

U. S. Treasury Receipts.

By the Associated Press.

The position of the Treasury on February 14:

Receipts, $36,073,873.06; expenditures, $48,386,470.21; balance, $3,005,341,656.56; customs receipts for the month, $11,270,-047.15.

Receipts for the fiscal year (since July 1), $3,739,130,493.24; expenditures, $4,706,-709,532.78, including $1,257,416,960.61 of emergency expenditures; excess of expenditures, $966,580,100.54; gross debt, $37,567,171,017.72, an increase of $10,-170,370.24 above the previous day; gold assets, $12,755,807,517.77, including $1,233,-262,851.00 of inactive gold.

Chicago Stocks.

(Reported by W. H. Hibbs & Co.)

	Bid.	Asked.
Yellow Taxi	9½	12
Thomson	4⅞	5
Wahl	1⅛	1¼
Butler Brothers	7¾	7⅞
Swift	17⅞	18⅜
Swift International	24¾	25⅛
Libby McNeil & Libby	7¾	8
City Con com	⅛	¼
C C C pfd	½	⅝
Edison	24½	34¼
Public Service $100 par	89	[illegible]
Public Service no par	65	98¾
Quaker com	85	140
Quaker pfd	139	140
Borg Warner	23	23¼
Illinois Brick	6¼	7
Great Lakes Dredge & Dock	13¾	14
Electric Household	3⅜	3¾
McCord	12	13½
Sangamo	22½	23½
General Household	1½	2
Blessing	11	13½

'Kidnaped' Envoy Of Reds Hailed as 'Convert' in Italy

By the Associated Press.

Rome, Feb. 16.—Fascists tonight acclaimed as Jodor Butenko a stocky, black-haired man who was shuttled by Italian detectives from one Fascist official to another while he unburdened a tale of flight from Bucharest, where a Jodor Butenko, Soviet charge d'affaires, recently disappeared.

According to the Fascists, their protege is a hero whose desertion of bolshevism gives them a trump card in their crusade against communism.

Meanwhile, at Moscow, Soviet officials tonight insisted that Jodor Butenko was "kidnaped or killed." Russians said statements attributed to the "Butenko" in Rome were either forged or extorted. A Soviet protest had been registered in Bucharest against his mysterious disappearance.

Ross Kidnaper's RaceTicket Cashed By G-Men for $18

The Department of Justice yesterday announced that the pari-mutuel ticket which trapped John Henry Seadlund, kidnap slayer, at the Santa Anita Race Track last month had been cashed and the proceeds would be turned over, with the partially recovered ransom money, to the widow of Charles S. Ross, victim of the fatal kidnaping.

G-men said the race ticket netted them $18, and brought to $47,166 the total amount recovered from Seadlund, alias Peter Anders, following his capture at the California track last January 15.

Lucas Paint Dinner.

The Lucas Paint Co. is holding a dinner at the Hay-Adams House tomorrow night.

Organization News

At the conclusion of the regular business meeting of the Hiram Lodge, No. 10, tonight, Senior Steward Theodore J. Taggart has arranged for the presentation of a sound motion picture entitled "In the Wake of the Buccaneers," which was filmed at St. Thomas, Virgin Islands. The picture was produced under the direction of the Department of Interior. In addition, several comedies will be shown after which refreshments will be served.

Takoma Lodge, No. 29.

Members of the Fellowcraft Club of the New Jerusalem Lodge, No. 9, will be special guests of the Takoma Lodge, No. 29, Fellowcraft Club, tonight when that organization holds its regular monthly business meeting and social. The Takoma Lodge meets at the Takoma Masonic Hall, Maple and Carroll streets.

Naval Lodge, No. 4.

Naval Lodge, No. 4, will hold its annual Father and Son Night tonight with a special program to be given by members of the Southeast Boys' Club. Boxing and wrestling matches will feature the athletic side of the program and harmonica band and novelty singers of the club will perform. Past Master Ray Otterback, of Naval Lodge, will give a show of prestidigitation. The program, which is scheduled to begin at 8:30 o'clock, will be conducted at the Naval Lodge Hall, Fourth and Pennsylvania avenue southeast.

Congress Lodge, No. 37.

George Little, recently elected Grand Tall Cedar of Capitol Forest Hall Cedars of Lebanon, will be honored by members of Congress Lodge, No. 37, tonight when the Masonic order convenes. Furnishing the entertainment will be the uniform band and rangers of the Tall Cedars. Mr. Little is also a member of the Congress Lodge.

Petworth Lodge, No. 47.

Worshipful Master John L. Allen has announced that following a short business meeting the Petworth Lodge, No. 47, will hold its annual Ladies Night tonight. Ladies Night will consist of entertainment and dancing at the lodge's meeting place, Joppa Lodge Hall, 4209 Ninth street northwest.

Masonic Trestleboard.

Meeting tonight at 7:30 o'clock are the following Masonic organizations: Naval, No. 4, social; Hiram, No. 10, social; Lafayette, No. 19, M. M.; William R. Singleton, No. 30, E. A.; Congress, No. 37, social; Petworth, No. 47, social; Semper Paratus, No. 49, F. C.

American Legion.

The American Legion lists one meeting tonight. The Kenna-Main Post gathers at 8 o'clock at 2407 Minnesota avenue southeast.

Delta Chi.

The Washington Alumni Chapter, Delta Chi national fraternity, at its meeting last Monday night at Wesley Hall elected the following officers for the year: Frank G. Harrison, president; Elden McFarland, vice president; Lofton Wesley, recording secretary; Jacob Reck, treasurer; Robert Horton, corresponding secretary.

Vital Statistics

Births.

Gordon and Helen Rose, boy.
Talbot and Elizabeth Wegg, boy.
John and Vera Clendening, boy.
Theodore and Eleanor Aubrey, girl.
Ellsworth and Anna Jeffries, girl.
Edgar and Jean Bowen, girl.
Elmer and Iva Baker, girl.
Revelle and Lorraine Jones, boy.
Louis and Louise Jones, boy.
Robert and Sarah Hines, boy.
Joseph and Dolores Collins, boy.
Joseph and Margaret Pritter, boy.
William and Lillian Scruggs, boy.
John and Pentrice Williams, boy.
Ralph and Jeanne Stokes, boy.
Frank and Thelma Waldron, boy.
Vernon and Jane Byram, boy.
Ernest and Genevieve Yeatman, boy.
Earl and Marion Robertson, boy.
Robert and Grace Craft, boy.
Glenn and Elsie Powell, girl.
Robert and Selenia Sansbury, girl.
Joseph and Elizabeth Schwerz, girl.
Herbert and Medin Athey, girl.
Bernard and Gladys Rankin, girl.
Kenneth and Catherine Woods, boy.
Thomas and Lucille Armstrong, boy.
Wilson and Catherine Purdy, boy.
Robert and Mary Saffren, girl.
Paul and Agnes Schweitzer, girl.
Everett and Frances Estes, girl.
William and Gladys Goad, girl.
John and Jean Mihm, boy.
Erven and Margaret Nicholson, boy.
John and Mattie Cumble, boy.
James and Rosemary Lail, boy.
William and Melva Whipple, boy.
Newman and Paula Burch, boy.
William and Gladys Severe, boy.
Martin and Ethel Bray, boy.
Henry and Cecelia Marcus, boy.
Edgar and Mary Wemple, boy.
Dwight and Eva Warren, boy.
Karl and Zella Benson, boy.
Gordon and Margaret Hooff, girl.
Peter and Theresa Klein, girl.
William and Hallie Davis, girl.
John and Doris Moore, girl.
Walter and Margaret Holloway, girl.
Lewis and Geneva Russ, boy.
Louis and Mary Robinson, boy.
Walter and Pearl McIntyre, girl.
Phillip and Odessa Thomas, girl.
Robert and Susie Johnson, girl.
Robert and Ella Devine, girl.
Charles and Mary Johnson, boy.
Charles and Laura Crawford, boy.
Clarence and Lillian Bell, boy.
Robert and Alberta Blair, boy.
Thomas and Elizabeth Joy, girl.
Preston and Tavy Jackson, girl.
Clayton and Rachael Smith, girl.
John and Clara Springs, boy.
Willie and Frances Bullock, boy.

Deaths.

William J. McKenney, 91, Sibley Hosp.
Flora E. Gleason, 84, 1658 Hobart st. nw.
Henry Amos Whissen, 82, 715 17th st. se.
Charles Denby, 76, Emergency Hosp.
Mary Margaret Dillon, 75, 5338 Colorado ave. nw.
Elizabeth L. Hurley, 75, 1657 31st st. nw.
Carrie Bell Bellfield, 72, Garfield Hosp.
Anna Butts, 71, 1309 Park rd. nw.
Malcolm A. Coles, 68, Walter Reed Hosp.
Edward Kremb, 67, Garfield Hosp.
Elizabeth D. Long, 65, 2332 Wis. ave. nw.
Harry Elmer Burns, 65, 61½ K st. nw.
Charles Neale Shaw, 64, 1026 Conn. ave.
Grace Klinger, 62, Providence Hosp.
Catherine A. Scanlin, 49, 4103 Conn. ave.
Rosalie Harper, 14, Emergency Hosp.
Alcinda Jackson, 68, Gallinger Hosp.
Joseph Anderson, 65, Gallinger Hosp.
Jennie Butler, 64, 353 K st. sw.
Ellis G. Frazier, 59, Casualty Hosp.
William C. English, 56, 1213 Carrollburg pl. sw.
Sarah Tolson, 53, Freedmen's Hosp.
John Wilson, 50, Home for Aged and Infirm.
Sylvia Wright, 45, Freedmen's Hosp.
Richard Berry, 42, Gallinger Hosp.
James Raymond Daniels, 1 mo., 1 Fenton pl. ne.

Licensed to Marry.

Philip James Smith, 21, 610 Forty-eighth street northeast, and Audrey Mae Hardy, 19, same address. The Rev. George F. Curry.

Joseph Leiter, 20, and Evelyn Glaser, 20, both of Baltimore, Md. Rabbi M. R. Yoelson.

Charles B. Lukwez, jr., 28, 128 Thirteenth street southeast, and Rita Joseffa Allman, 21, 127 Twelfth street southeast. The Rev. E. J. A. Nestor.

Howard W. Gibson, 26, 463 E street southwest, and Merle Agnes Redmond, 27, same address. The Rev. J. J. Durkin.

Polhill Wheeler Johnson, 34, 3801 Adams Mill road northwest, and Frances Mitchell Bell, 31, 1825 New Hampshire avenue northwest. The Rev. Charles T. Warner.

Spencer John Drayton, 27, 6244 Utah avenue northwest, and Ella Caputo, 27, Jamaica, N. Y. The Rev. Thomas J. Crowley.

Eugene Ferdinand Wemple, 37, 4300 Third street northwest, and Louisa M. English, 24, Frederick, Md. The Rev. F. A. Parsons.

Ambrose G. Barry, 23, 1271 New Hampshire avenue northwest, and Ethel L. Keiber, 30, 1360 Fairmont street northwest. The Rev. J. V. Burns.

Joseph Lee Rosetta, 28, 2656 Fifteenth street northwest, and Sylvia E. Jeffers, 24, 1730 Massachusetts avenue northwest. The Rev. J. S. Spence.

Daily Cross Word Puzzle

ACROSS.

1 Seat in church
4 Slow musical movement
9 American poet
12 South American wood sorrel
13 Notions
14 Floor covering
15 Powerful
17 Air: comb. form
18 Cut off
19 Youthful years
21 Near
23 South African fox
25 Loyal
28 Onionlike vegetable
30 Poems
32 Former spelling of near
33 Aspects
35 Pertaining to the day last past
37 Pronoun
38 Deal out sparingly
40 Existence
41 Eagle's nest
43 Greek mountain
45 Regular ending of the past tense
46 Interior
48 Three: prefix
50 Beards of grain
52 Inhabitant of the valleys in the north of England
56 Fall behind
57 Stigma
58 Gone by
59 Business getters
60 Short front hair worn over the forehead
61 Entangle

DOWN.

1 Dad
2 Old French coin
3 Lament loudly
4 Speaks imperfectly
5 Feminine
5 Feminine name
6 Leased
7 Swinging barrier
8 Bone
9 Gifts
10 Belonging to us
11 Self
16 Drenches
17 Tropical bird
20 Otherwise
21 First Greek letter
22 Giggle
24 Tolerable: colloq.
26 Web-footed birds
27 Made a mistake
29 Articles of jewelry
31 Holes in needles
34 First garden
36 Cauterizes
39 City in Ohio
42 Officeholders
44 Makes headway against
47 Icelandic sags
49 Mohammedan priest
50 Southern State: abbr.
51 Email soft mass
53 Carry with difficulty
54 Turkish commander
55 Negative
57 River in Siberia

YESTERDAY'S ANSWER.

RASHEST SARAH
ENTENTE PLATE
LARES NAIL TA
ALOD TART PAR
TOP TANK FORT
EG DIRT TOE
DYNAMO THOMAS
ICE ROIL RE
MACE SEWN COT
APE SOPS TAUT
NA RANA PAUSE
ECLAT SPENSER
SEINE TEASERS

Copyright, 1938, for The Washington Post.

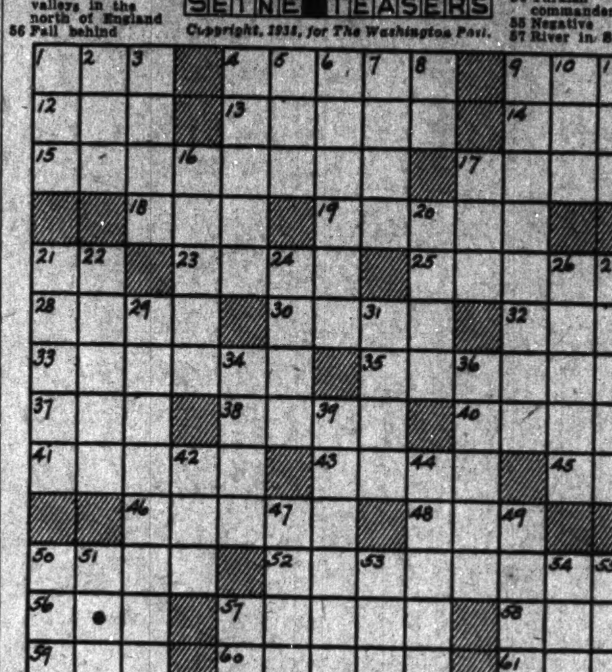

On the Air Today

"Ding" Darling, famous cartoonist and president of the General Wild Life Federation, speaks on the subject of "National Wild Life Conservation Week"—WOL, 3 p. m.

Jack Knight, veteran transport pilot and one of America's outstanding pilots, is the guest of Gabriel Heatter in the "We, the People" broadcast—WJSV, 7:30 p. m.

The intrepid telephone operator, Helen Sullivan—who lost her life last December when the New York hotel in which she worked burned to the ground while she remained at her post—is a posthumous candidate for the current Kate Smith "Command Apppearance" award—WJSV, 8 p. m.

Rudy Vallee interviews Philip Guedalla, British biographer and historian—WRC, 8 p. m.

Robert Taylor, master of ceremonies of the "Good News of 1938" show, presents two well known guest stars this evening: Jack Benny and Fannie Brice—WRC, 9 p. m.

Tonight's "Music Hall" presentation co-stars Randolph Scott and Heather Angel, assisted by Bing Crosby, Bob Burns and Grisha Goluboff—WRC, 10 p. m.

The Post Radio Time-Table

Thursday, February 17. Washington Eastern Standard Time

	WMAL 480M—630KC	WRC 316M—950KC	WOL 225M—1,310KC	WJSV 206M—1,460KC	
6:00	....	Gor. Hittenmark	....	....	6:00
6:15	....	" "	....	....	6:15
6:30	Today's Prelude.	" "	....	....	6:30
6:45	" "	" "	....	....	6:45
7:00	" "	" "	Art Brown	Arthur Godfrey	7:00
7:15	" "	" "	" "	" "	7:15
7:30	Lee Everett's	" "	News	" "	7:30
7:45	Station PDS	" "	Art Brown	" "	7:45
8:00	" " "	News	" "	" "	8:00
8:15	" " "	Gordon Hittenmark	" "	" "	8:15
8:30	Earl Godwin	" "	" "	" "	8:30
8:45	Grace & Scotty	" "	News	" "	8:45
9:00	Chicago	" "	Art Brown	Jean Abbey	9:00
9:15	Breakfast	" "	" "	Women Make N.	9:15
9:30	Club	Frances Adair	Morning Concert	Road of Life	9:30
9:45	" " "	D. Harding's Wife	News; Police	Bach. Children	9:45
10:00	Margo	Mrs. Wiggs	Singing Strings	Pretty K. Kelly	10:00
10:15	Aunt Jemima	Other Wife	Choir Loft	Myrt and Marge	10:15
10:30	Terry Regan	Just Plain Bill	Get Thin to Music	Emily Post	10:30
10:45	Traffic Court	Woman In White	Good Morning	Rhythms	10:45
11:00	Mary Marlin	David Harum	From Cleveland	Mary L. Taylor	11:00
11:15	Timely Garden	Backstage Wife	Freudberg's Orch.	Kennedy's Rom.	11:15
11:30	Vic and Sade	Eleanor Howe	Musical	Big Sister	11:30
11:45	Edward MacHugh	Traffic Court	Potpourri	R. Life Stories	11:45
		AFTERNOON PROGRAMS.			
12:00	Time for Thought	News; Music	Boy & Girl Friend	M. M. McBride	12:00
12:15	News	The O'Neills	News	Your N. Parade	12:15
12:30	National Farm	Keep House	Gypsy Airs	Helen Trent	12:30
12:45	and Home Hour	Three Romeos	Raoul Radeau	Our Gal Sund'y	12:45
1:00	" " "	E. Gill's Orch.	Happy Gang	Betty and Bob	1:00
1:15	" " "	Escorts and Betty	Mike In the Sky	Church Hymns	1:15
1:30	Sue Blake	Words and Music	Dance Music	Grimm's Dau'r.	1:30
1:45	Felix Knight	" " "	V. of Experience	H'w'd in Person	1.45
2:00	Ranch Boys	Music Guild	Tony Wakeman	Lyric Serenade	2:00
2:15	Let's Talk	" "	" "	O'Neils	2:15
2:30	Dot and Pat	Mary Mason	" "	American School	2:30
2:45	Edward Davies	" "	" "	of the Air	2:45
3:00	Rosa Linda	P. Young's Family	Wildlife	Aladdin's	3:00
3:15	Rochester	Ma Perkins	News	Kitchen	3:15
3:30	Philharmonic	Vic and Sade	Tony Wakeman	U.S. Army Band	3:30
3:45	Orchestra	Guiding Light	" "	" " "	3:45
4:00	Club Matinee	Lorenzo Jones	" "	Science Service	4:00
4:15	News	Mary Marlin	Songland	Rhythms	4:15
4:30	Gen. Fed of	The Hughes Reel	Tony Wakeman	Goldbergs	4:30
4:45	Women's Clubs	Sundown Revue	" "	Linda's F. Love	4:45
5:00	Numbers	Dick Tracy	Cocktail Capers	Follow the Moon	5:00
5:15	"	Sundown Revue	" "	Mary Sothern	5:15
5:30	Singing Lady	Jack Armstrong	" "	Stepmother	5:30
5:45	Tom Mix	Orphan Annie	Johnson Family	Hilltop House	5:45
		EVENING PROGRAMS.			
6:00	George R. Holmes	News; Frolic	Sports Resume	News; Music	6:00
6:15	Dinner Hour	Home Folks Frolic	News	Arch. McDonald	6:15
6:30	" "	Dinner Dance	Dinner Dance	Brevities	6:30
6:45	Lowell Thomas	" "	Melody Moments	Doris Rhodes	6:45
7:00	Easy Aces	Amos 'n' Andy	Fulton Lewis	Poetic Melodies	7:00
7:15	Mr. Keen	Vocal Varieties	Five Star Final	Screenscoops	7:15
7:30	Incidentally	Through Years	Frank Young	We, the People	7:30
7:45	Virginia Hanna	Question Mark	S. Kaye's Orch.	" " "	7:45
8:00	March of Time	Rudy Vallee	Cherniavsky's	Kate Smith	8:00
8:15	" " "	" "	Musical Camera	" "	8:15
8:30	United Federal	" "	Geo. Olsen's	" "	8:30
8:45	Workers	" "	Orchestra	" "	8:45
9:00	Eastman School	Good News of	K. Kiper's	Major Bowes	9:00
9:15	of Music Prog.	1938	Orchestra	Amateur	9:15
9:30	America's	" " "	Wallenstein's Orch	Hour	9:30
9:45	Town Meeting	" " "	" "	" " "	9:45
10:00	" "	Music Hall	Holly'd Serenade	Essay In Music	10:00
10:15	" "	" "	" "	" "	10:15
10:30	Jamboree	" "	Musical Revue	Showcase	10:30
10:45	"	" "	" "	" "	10:45
11:00	News	News; Sports	Art Brown	Columbians	11:00
11:15	Music You Want	Music	" "	" "	11:15
11:30	" " "	Russe's Orch	News; Music	News; Music	11:30
11:45	" " "	Midnite Frolic	L. Lee's Orch	L. Nobel's Orch.	11:45
12:00	Night Watchman	R. Pryor's	Crosby's	Dick Barrie	12:00
12:15	(Until 2 a. m.)	Orchestra	Orchestra	" "	12:15
12:30	....	Garwood Van's	Kyser's	B. Strickland's	12:30
12:45	....	Orchestra	Orchestra	Orchestra	12:45
1:00	....	Sign off	D. Music (Until 2)	Sign off	1:00

Legal Record

DISTRICT COURT.
MOTIONS ASSIGNMENT.
Justice Bailey, Presiding.

Glass vs. Glass. Attys., Newmyer, Shapiro—Lambert, Hart.
Tolson vs. Tolson; rule.
Murphy et al. vs. Reed et al. Attys., Stohlman, Cassidy, jr.—Sullivan, Lamar, Bailey.
McWhirt vs. McWhirt, rule.
Bonbrest vs. Bonbrest. Attys., Grantham—Neudecker.
Powell vs. Powell, rule.
Glick vs. Glick. Attys., Lobar—Shapiro.
Harrison vs. Harrison, rule.
Parlett vs. District of Columbia. Attys., Townsend—Gray, Mahorner.
Industrial Modernization Corp. vs. Keys et al. Attys., Daly—Thompson.
Israel vs. Lipsky et al. Attys., Kaufman—Friedlander.
Hudgens vs. Hudgens. Attys., Mercier, Bernhardt—Proper Person.
White vs. Febrey. Attys., Halpern—Lemm.
Silvershirt Legion, etc., vs. Committee on Education, etc. Attys., McConnell—Pine Underwood.
Whitaker vs. American Newspapers, Inc. Attys., Proper Person—Yeatman.
Haves vs. Shapiro. Attys., Jackson—Proper Person.

Lawsuits.

Norman Baker vs. R-K-O Radio Pictures, Inc., et al., libel, $20,000. Attys., Syme & Syme.
Francis H. Hawes vs. William J. Miller et al., note, $1,354.64. Atty., Herman Miller.
The City Bank of Washington vs. William R. DeLashmutt, note, $21,175. Attys., Quinter & Bethoron.
Malcolm L. Lynch, etc., vs. Lawrence P. Higgins, jr., damages, $10,000. Attys., same.
Harriet A. Waschuta vs. Joseph Pacrna, note, $1,500. Atty., Philip Wagshal.
Lucille Holland vs. Capital Transit Co., damages, $10,000. Attys., Richard R. Atkinson, T. L. Dodson.
Benjamin F. Hamilton vs. Harry Duchaine, debt $2,590. Attys., James C. Wilkes, James E. Artis.
Barber & Ross Co. vs. G. Fitch Gardner, note and account, $1,162.22. Atty., William J. Rowan.
Hubert S. Reiley vs. Washington Properties, Inc., damages, $15,000. Atty., William Wendell.
John M. Minnec, etc., vs. James A. Farley, Postmaster General of U. S., damages, $1,000,000. Atty., in Proper Person.

Docketed Judgments.

The Emergency Hospital vs. Frank Cheeks; judgment Municipal Court, $71.40. Atty., H. Hazen Wilson.
S. J. Suger vs. Mrs. Eliza Stealey et al.; judgment Municipal Court, $40.75. Atty., N. M. Baker.
Carl M. Bartemcier, etc., vs. Joseph C. O'Hare; judgment Municipal Court, $223.50. Atty., Milton Conn.

Mechanic's Lien.

Richard G. Milbourne, etc., vs. William Green et al., 4828 Albemarle st. nw., $112.

Equity Suits.

Eleanor Rubenstein vs. Harry Rubenstein; limited divorce. Attys., Alvin L. Newmyer, Lewis H. Shapiro.
Harriet S. Straus vs. Julius G. Straus; limited divorce. Atty., Lewis H. Shapiro.
William I. Gayhart vs. Katrina F. Gayhart; absolute divorce. Atty., J. M. Boardman.
Samuel A. Drury, et al. vs. Samuel M. Dudley; substitute trustee. Attys., Minor, Gatley & Drury.
Cosmopolitan Mutual Benefit Asso. et al. vs. James A. Farley, etc.; injunction. Atty. in proper person.
Lincoln National Aid Asso. et al. vs. James A. Farley, etc.; injunction. Atty. in proper person.
John M. Minner et al. vs. James A. Farley, etc.; injunction. Atty. in proper person.
Re Mary O. Van Pelt; to fix bond of assignee. Atty., Harry Saidman.
Edward C. Baltz et al. vs. Piney Grove Methodist Episcopal Church South et al.; quiet title. Attys., James C. Wilkes, James E. Artis.
Mary E. Csichos vs. Paul A. Csichos; maintenance. Atty., Harry H. Bettleman.
Paul Y. Garrett vs. Martha K. Garrett; absolute divorce. Atty., Ralph S. Fowler.

Bankruptcy Petitions.

Grand Central Valet, Inc.; Section 77B. Atty., John W. Price.
Mount Vernon Floral Co., Inc., vs. Harold E. Landgren, etc.; involuntary. Atty., George Lee Boswell.

CIRCUIT COURT ONE.
Justice Letts—Lemon, Clerk.

Edith C. McIntyre vs. American Ice Co.; trial resumed, jury respited until tomorrow.
Della G. McCullen vs. Walter L. McCullen; hearing; final decree absolute divorce.

CIRCUIT COURT TWO.
Justice Proctor—Goff, Clerk.

Elizabeth T. Bernard vs. Jefferson Standard Life Insurance Co.; jury sworn, verdict directed for defendant.
Joseph Pessiano vs. Regal Cleaners & Dyers, Inc.; time to submit motion for new trial extended to March 3.
D. C. Use Walter S. Phelps Granite Co. vs. Birchett & Atkins, Inc., et al.; judgment on verdict against defendants in favor of plaintiff, Phelps, etc., for $1,971.82 and interest as claimed and costs, and in favor of Milwaukee Stamping Co. for $800 and interest as claimed and costs.
Mary G. Sanders vs. Mayflower Hotel Corporation; jury sworn, respited until tomorrow.
Don C. A. Zelaya vs. Tilden Gardens, Inc.; motion for new trial argued and submitted.

CIRCUIT COURT THREE.
Justice Luhring—Hamilton, Clerk.

Harry W. Bull et al. vs. Max Walberg; jury sworn, verdict for plaintiff for $4,397.07, interest from October 16, 1936.
Dunning vs. Harrah et al.; findings fact and conclusions of law signed.

EQUITY COURT ONE.
Chief Justice Wheat—Dertzbaugh, Clerk.

Fur Workers Union vs. International Fur Workers Union; hearing, decree to be signed for permanent injunction.
Re square 3072; judgment on verdict.
Re square 3385; order for payment as to parcel 2.

EQUITY COURT THREE.
Justice Gordon—Watts, Clerk.

Ida E. Ewald vs. Michael J. Lane et al.; demurrer of defendants sustained; plaintiff elects to stand; judgment against plaintiff for costs; appeal noted; usual bond.
Morris R. Crane et al. vs. Abraham Sures et al.; decree dismissing bill with costs.

PROBATE PROCEEDINGS.
Justice Daniel W. O'Donoghue.

Estate of Henry W. Jaeger; letters testamentary granted Bessie S. Jaeger; bond, $1,000. Atty., H. P. Blair.
Estate of Charles Rawlings; letters of administration granted James A. Rawlings; bond, $500. Attys., Crelly & Biggins.
Estate of Margaret A. Evans; letters testamentary granted Mary F. M. McDowell; bond, $1,000. Attys., Guy & Brooks.
Estate of Edward Sherry; letters of administration granted Nellie P. Seater; bond, $1,000. Atty., A. P. Conradis.
Estate of Edward T. McKenney; letters of administration d. b. n. c. t. a. granted Nellie R. Hefferman; special bond, $500. Atty., M. Abrams.
Estate of Emma S. Watts; letters of administration granted William H. Watts; bond, $1,000. Atty., D. Edward Clarke.
Estate of Martha A. Cornelius; letters of administration c. t. a. granted Clarence O. Cornelius; bond, $1,000. Atty., C. W. Peckham.
Estate of Clyde B. Cornelius; letters of administration granted Clarence O. Cornelius; bond, $1,000. Atty., C. W. Peckham.
Estate of Charles W. Mixter; letters of administration d. b. n. c. t. a. granted Conrad H. Syme; bond, $16,000. Attys., Syme & Syme.
Estate of Ida L. Perkins; order for rule. Atty., S. W. McCart.
Estate of Mary K. Hesson; order to turn over machine, etc. Attys., Blanken & Blanken.
Estate of Lula M. Talley; order referring cause to auditor. Attys., Leckie & Sherier.
Estate of Winifred E. Banner; order amending order and to turn over assets, etc. Atty., A. F. Canfield.
Estate of Mary E. Armistead; order of publication for sale. Atty., J. A. Toomey.
Estate of Susian R. Oswell; order confirming order for sale, etc. Attys., Shreve & Shreve.
Estate of Florence E. Townsend; publication ordered.
Estate of Sophie Glezos; letters of administration granted Emanuel Glezos; bond, $1,000. Atty., A. Catsonis.
Estate of Charles Denby; will filed dated May 11, 1931.
Estate of Wm. R. Hoefer; will filed dated June 2, 1925.
Estate of Henry W. O. Millington; letters of administration granted W. Eleanor T. Millington; bond, $1,000. Atty., C. C. James.
Estate of Amanda Birch; will filed dated January 29, 1938.
Estate of Frank C. Hammon; will filed dated August 23, 1927.
Estate of Mary E. Pierce; will filed dated January 6, 1933.
Estate of Laura V. Woodward; will filed dated January 22, 1923.

YOU CAN HAVE FAITH in EN-AR-CO (Japanese style) OIL. For over 50 years it has kept faith with millions—given them quick relief from the pains and discomforts of neuralgia, muscular soreness, aches and pains caused by fatigue and exposure. Excellent for discomfort of head colds and bronchial irritations. Get a bottle today. 60c at all druggists.

AMERICAN MADE! AMERICAN OWNED!

Transfers

Army Orders.
COLONEL.

Ballard Lyerly, F. A., St. Louis, Mo., to home (retirement).

LIEUTENANT COLONELS.

Robert B. Cole, Inf., Washington, D. C., to Fort McClellan, Ala.
Paul A. Hodgson, C. of Eng., Kansas City, Mo., to Fort Leavenworth, Kans.
Willis D. Crittenberger, Cav., Fort Knox, Ky., to Fort Leavenworth, Kans.
Henry Terrell, jr., Inf., Fort Sam Houston, Tex., to Fort Leavenworth, Kans.
Lowell E. Wright, D. C., West Point, N. Y., to Hawaiian Department.
Thomas J. Hayes, O. D., West Point, N. Y., to Springfield, Mass.

MAJORS.

Sereno E. Brett, Inf., Fort Benning, Ga., to Fort Leavenworth, Kans.
William C. Chase, Cav., Fort Riley, Kans., to Fort Leavenworth, Kans.
Norman D. Cota, Inf., Plattsburg Barracks, N. Y., to Fort Leavenworth, Kans.
Charles H. Karlstad, Inf., Fort Sam Houston, Tex., to Fort Leavenworth, Kans.
Andrew J. McFarland, Inf., Fort Jay, N. Y., to Fort Leavenworth, Kans.
Basil H. Perry, F. A., Fort Knox, Ky., to Fort Leavenworth, Kans.
Henry T. Allen, Cav., Fort Riley, Kans., to Rochester, N. Y.
Paul T. Baker, Inf., Fort Howard, Md., to Jacksonville, Fla.

CAPTAINS.

Harry E. McKinney, Inf., West Point, N. Y., to Vancouver Barracks, Wash.
Isaac H. Ritchie, West Point, N. Y., to Hawaiian Department.
Grayson Schmidt, West Point, N. Y., to Hawaiian Department.
James P. Cooney, M. C., West Point, N. Y., to Washington, D. C.
William W. Jervey, S. C., Hollywood, Calif., to Washington, D. C.
Gordon S. Armes, Cav., Fort Brown, Tex., to Philippine Department.
Kenner F. Hertford, C. of Eng., Jacksonville, Fla., to Washington, D. C.
Harold A. Willis, O. D., Madison Barracks, N. Y., to Curtis Bay, Md.

Navy Orders.
REAR ADMIRAL.

Edward J. Marquart, det. cdr. Yangtze Patrol; to instn. Naval War College, Newport, R. I.

CAPTAINS.

Penn L. Carroll, det. staff, Asiatic fleet; to duty as cdr. destroyer sqdn. 5.
Harry A. McClure, det. as cdr. dest. sqdn. 5; to Army Industrial College, Washington, D. C.
Patrick N. L. Bellinger, det. chief of staff, cdr. aircraft, battle force, in June; to duty as CO, Nav. Air Sta., Norfolk, Va.

COMMANDERS.

Henry R. Delaney (DC), orders February 2 revoked; continue duty Naval Academy.
William A. Maguire (CHC), det. Nav. Trng. Sta., San Diego, Calif., about April 20; to U. S. S. Indianapolis.
Charles P. Cecil, det. CO, U. S. S. Cummings about June 11; to Nav. Trng. Sta., Great Lakes, Ill., as executive officer.
Edwin T. Short, det. CO, U. S. S. Cushing, about August 28; to Bu. Nav., Navy Dept.

LIEUTENANT COMMANDERS.

James P. Clay, det. U. S. S. Black Hawk; to command U. S. S. Mindanao.
Charles D. Leffler, jr., det. CO, U. S. S. Mindanao; to staff Yangtze Patrol.
Norman E. Millar, det. as communication officer; to duty as first lieut. and damage control officer, U. S. S. Mississippi.

LIEUTENANTS.

Frederick S. Steinbauer, det. Navy Yard, Cavite, to trtmt. 12th Nav. Dist.
Willis E. Cleaves, det. VF-3 (U. S. S. Saratoga) in June, to Bu. Aero., Navy Dept.
Edward T. Eves, det. U. S. S. Barry about May 10, to U. S. S. Dorsey as exec. officer.
Paul W. Hord, det. U. S. S. Farragut as gunnery officer, to duty as executive officer, U. S. S. Farragut.
Frank O'Beirne, det. VB-6 (U. S. S. Yorktown) in February or March, to cfo U. S. S. Enterprise and on bd. when commissioned.
Warren S. Parr, det. VP-7 (U. S. S. Wright) in June, to Bu. Aero., Navy Dept.
Olin Scoggins, duty as 1st lt. and damage control officer, U. S. S. Concord.

LIEUTENANTS, JUNIOR GRADE.

Julian S. Hatcher, jr., det. U. S. S. New Mexico about May 1, to U. S. S. Dahlgren.
Joseph L. La Combe, det. U. S. S. Badger about March 15, to U. S. S. Tennessee.
Thomas H. Ward, det. U. S. S. New York about May 1, to U. S. S. Lamson.

DIED.

ARNESON, WALLACE WILLIAM. On Wednesday, February 16, 1938, at the residence of his parents, 209 Kingston ave., Capitol Heights, Md., WALLACE WILLIAM ARNESON, infant son of Raymond and Mary Arneson (nee Brent) and brother of Patricia and Paul Arneson. Funeral services at 101 Kingston ave., Capitol Heights, Md., on Friday, February 18, at 11 a. m. Relatives and friends invited. Interment Mount Olivet Cemetery. Services by the W. W. Chambers Co. Southeast funeral home.

BOLDUC, FRED J. Suddenly, on Monday, February 14, 1938, at Glen Echo, Md., FRED J. BOLDUC, beloved husband of Eugenie Bolduc. Remains resting at the funeral home of William Reubin Pumphrey, 7005 Wisconsin ave., Bethesda, Md. Funeral services at Fort Myer Chapel on Friday, February 18, at 10 a. m. Interment Arlington National Cemetery.

BOWEN, CAROLINE M. On Wednesday, February 16, 1938, at Garfield Memorial Hospital, CAROLINE M. BOWEN, beloved wife of the late Burton L. Bowen, aged 72 years. Funeral from the Sergeon Co. funeral home, 1011 7th st. nw., on Saturday, February 19, at 2 p. m. Relatives and friends invited to attend. Interment Prospect Hill Cemetery.

BURNS, HARRY E. Suddenly, on Tuesday, February 15, 1938, at his residence, 61½ K st. nw., HARRY E. BURNS, the beloved husband of Alberta Burns. He also is survived by four daughters and three sons. Remains resting at the W. W. Chambers Co. funeral home, 1400 Chapin st. nw., until Friday, February 18, at 1:30 p. m. Funeral services at 2 p. m. at Fort Myer Chapel, Fort Myer, Va. Relatives and friends invited. Interment Arlington National Cemetery.

BROWNING, VAUDA B. On Wednesday, February 16, 1938, at her residence, 517 Tuckerman st. nw., VAUDA B. BROWNING, beloved wife of Ray C. Browning and mother of Thomas J. Browning. Remains resting at her late residence until 12 noon Friday, February 18; thence to the Albright Memorial Church, 4th and Rittenhouse sts. nw., where services will be held at 2 p. m. Relatives and friends invited to attend. Interment National Capital Memorial Park Cemetery, Beltsville, Md. Arrangements by William K. Huntemann.

FUNERAL DESIGNS

GEO. C. SHAFFER 900 14TH St. N.W. Expressive Floral Tributes, Moderate prices. Open Eve & Sun. Phone: NA. 0106

GUDE BROS CO., Florists 1212 F STREET. NAtional 4276.

FUNERAL DIRECTORS

FRANK GEIER'S SONS CO., 1113 SEVENTH ST. N.W. Modern Chapel. Telephone NATIONAL 2473

J. WILLIAM LEE'S SONS CO. FUNERAL DIRECTORS. CREMATORIUM 4th and Mass Ave. N.E. LI. 5700.

DIED

CRISTOFANE, LILLIE C. On Tuesday, February 15, 1938, at her residence, 1301 Mass. ave. nw., LILLIE C. CRISTOFANE, beloved mother of Alva R. and Capt. Felix E. Cristofane. Funeral from the Saffell funeral home, 475 H st. nw., on Friday, February 18, at 9:30 a. m. Requiem mass at St. Mary's Church at 10 a. m. Interment St. Mary's Cemetery. Kindly omit flowers.

CROSS, MAUD M. PALMER. On Wednesday, February 16, 1938, at Garfield Hospital, in the 74th year of her age, MAUD M. PALMER CROSS, beloved wife of Robert Cross and mother of Roy, Ernest R. and Miss Ella Downs, Mrs. Doris Fitzhugh and Mrs. Ruth McKenna. Funeral from her late residence, 1407 Morse st. ne., on Friday, February 18, at 8:30 a. m., thence to Holy Name Church, where high requiem mass will be offered at 9 a. m. for the repose of her soul. Relatives and friends invited. Interment Congressional Cemetery. Arrangements by P. A. Taltavull.

EARLE, ELLEN. On Tuesday, February 15, 1938, ELLEN EARLE, the beloved wife of the late John D. Earle and mother of the late Elizabeth Earle. Funeral from the W. W. Chambers Co. funeral home, 1400 Chapin st. nw., on Thursday, February 17, at 9:30 a. m.; thence to St. Paul's Church, 15th and V sts. nw., where mass will be offered at 10 a. m. for the repose of her soul. Relatives and friends are invited. Interment Mount Olivet Cemetery.

ELBEL, LILLIAN. On Wednesday, February 16, 1938, at her residence, 616 Irving st. nw., LILLIAN ELBEL, wife of the late John Elbel and mother of Charles M., Samuel, Herbert and Bernard Baruch. Funeral services and interment private. Interment Arlington National Cemetery.

FINLOW, ROBERT THURSTON. On Wednesday, February 16, 1938, at his residence, 707 North Carolina ave. se., ROBERT THURSTON FINLOW, beloved husband of Elizabeth Finlow. Funeral from the James T. Ryan funeral home, 317 Pennsylvania ave. se., on Friday, February 18, at 2 p. m. Relatives and friends invited. Interment Cedar Hill Cemetery.

FRAZIER, AGNES MAY. On Tuesday, February 15, 1938, at Providence Hospital, AGNES MAY FRAZIER, beloved wife of the late August Frazier. She is survived by two sons, Charles E. and Laurence Miller. Funeral services at the chapel of Thomas F. Murray, 2007 Nichols ave. se., on Friday, February 18, at 2 p. m. Relatives and friends invited. Interment Congressional Cemetery.

GALLAUN, WILLIAM FRANCIS. On Monday, February 14, 1938, at his residence, 704 Chesapeake ave., Silver Spring, Md., WILLIAM FRANCIS GALLAUN, in his forty-seventh year, the beloved husband of Margaret Gallaun and beloved stepfather of Mary Ellen Carney. Funeral from the W. W. Chambers Co. Suburban funeral home, 918 Cleveland ave., Riverdale, Md., on Thursday, February 17, at 9:30 a. m. Relatives and friends are invited to attend. Interment in Arlington National Cemetery at 11 a. m.

GOSNELL, HARRY L. A special communication of the New Jerusalem Lodge, No. 9, F. A. A. M., will be held at the Masonic Temple, 13th and N. Y. ave nw., on Friday, February 18, 1938, at 10 o'clock a. m. for the purpose of attending the funeral of our late brother, HARRY L. GOSNELL. By order of KENNETH R. HARRIES, Worshipful Master.

GOSNELL, HARRY L.—Officers and members of the Vincent B. Costello Post, American Legion, are hereby notified of the death of Comrade HARRY L. GOSNELL and are requested to attend the funeral services which will be held on Friday, February 18, at 10 a. m., in the Walter Reed Chapel.
JULIUS I. PEYSER, Commander.
NORMAN R. GRANT, Adjutant.

GRAYSON, REAR ADMIRAL CARY T. On Tuesday, February 15, 1938, at his residence, 3823 Wisconsin ave. nw., REAR ADMIRAL CARY T. GRAYSON. Services at St. John's Episcopal Church, Lafayette Square, on Thursday, February 17, at 11 a. m. Interment Arlington National Cemetery.

FUNERAL DIRECTORS

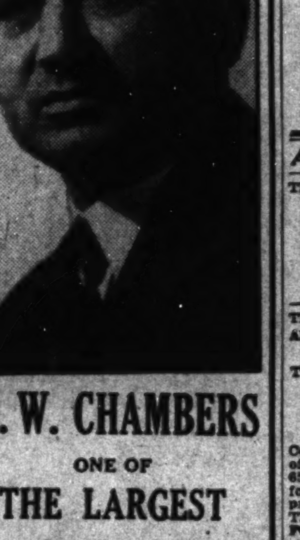

W. W. CHAMBERS
ONE OF
THE LARGEST
UNDERTAKERS
IN THE WORLD

In the last 15 years, I have buried more people per population than any other large city undertaker in the world. When Chambers is your undertaker you have the biggest and best equipped in the city. There are others like everything else, and very good ones, too, but if you don't know exactly whose advice to take, use your own! It's better to be safe than sorry. Call

Chambers

3 FUNERAL HOMES
1400 Chapin St. N.W. Call COlumbia 0432 — 517 11th St. S.E. Call ATlantic 6700
918 Cleveland Ave., Hyattsville, Md. Call Greenwood 1221

DIED.

HIXSON, WALTER S. On Monday, February 14, 1938, at his residence, 910 Hamilton st. nw., WALTER S. HIXSON, beloved husband of Della A. Hixson, father of W. Earle Hixson and Mrs. Martha Alma Levick. Funeral from the W. W. Chambers Co. funeral home, 1400 Chapin st. nw., on Thursday, February 17, at 10 a. m. Interment Manassas, Va., on Thursday, February 17, at 12 noon.

HUGHES, GEORGE. On Tuesday, February 15, 1938, GEORGE HUGHES, beloved husband of Alice Hughes (nee Murphy), of 931 22d st. nw. Funeral will be held from Timothy Hanlon's funeral parlors, 641 H st. ne., on Friday, February 18, at 8:30 a. m. High requiem mass at St. Stephen's Church at 9 a. m. Relatives and friends invited. Interment Mount Olivet Cemetery.

INGRICK, JOHN A. On Wednesday, February 16, 1938, at Sibley Memorial Hospital, JOHN A. INGRICK, beloved husband of Jane R. Ingrick, of 2618 30th st. ne., and father of John E. Ingrick. Funeral services at his late residence on Saturday, February 19, at 2 p. m. Interment Cedar Hill Cemetery.

KEESE, WILLIAM F. On Tuesday, February 15, 1938, at his residence, 464 N st. sw., WILLIAM F. KEESE, beloved husband of the late Mary Catherine Keese and brother of George Keese. Funeral from the chapel of P. A. Taltavull, 436 Seventh st. sw., on Thursday, February 17, at 2 p. m. Relatives and friends are invited. Interment Glenwood Cemetery.

LEVERONE, FREDERICA. On Tuesday, February 15, 1938, FREDERICA LEVERONE, of 4913 Sargent rd. ne., wife of the late David Leverone and mother of Anthony P. Leverone. Services at S. H. Hines Co. funeral home, 2901 14th st. nw., on Friday, February 18, at 8:30 a. m., thence to the Holy Rosary Church, 3d and F sts. nw., where mass will be offered at 9 a. m. Relatives and friends invited. Interment St. Mary's Cemetery. (New York papers please copy.)

MASON, ROBERT LOWELL. On Wednesday, February 16, 1938, ROBERT LOWELL MASON, of 519 18th st. ne., beloved son of Brown A. and Lucille Mason, brother of Wayne A. Mason and grandchild of Richard and Iva Mason and nephew of Hugh and Ralph Mason. Funeral from the Wm. H. Sardo & Co. funeral chapel, 412 H st. ne., on Friday, February 18, at 2 p. m. Relatives and friends invited. Interment Fort Lincoln Cemetery.

NICASTRI, GERDA. On Tuesday, February 15, 1938, at Casualty Hospital, GERDA NICASTRI, the beloved wife of Joseph N. Nicastri. Funeral services will be held at the W. W. Chambers Co. funeral home, 1400 Chapin st. nw., on Friday, February 18, at 1 p. m. Relatives and friends are invited.

NORRIS, WILLIAM HENRY, Sr. On Wednesday, February 16, 1938, at his home, 1250 Wisconsin ave. nw., WILLIAM HENRY NORRIS, Sr., beloved husband of Ethel E. Norris (nee Burrows) and father of William H., jr., and John L. Norris and Mrs. DeVaughn Clements. He is also survived by two sisters, Mrs. Minnie Peters and Mrs. John B. Upperman. Remains resting at Grace Church Rectory, 1041 Wisconsin ave. nw., where services will be held on Saturday, February 19, at 2 p. m.

NUTWELL, HELEN S. On Monday, February 14, 1938, at Mount Alto Hospital, HELEN S. NUTWELL, beloved wife of Thomas S. Nutwell and mother of Thomas S., jr., and Eunice E. Nutwell. Remains resting at the W. W. Chambers Co. Southeast funeral home, 517 11th st. se., until Thursday, February 17, at 9 a. m. Funeral services at her late residence, 1605 E st. se., at 2 p. m. Relatives and friends are invited. Interment Cedar Hill Cemetery.

SCATES, LINTON LAMAR. On Tuesday, February 15, 1938, at his residence, 1813 Bay st. se., LINTON LAMAR SCATES, the beloved husband of Flazie E. Scates and father of Lyndon L. Scates and brother of Cary M. Scates and Miss Dora M. Scates, of Newland, Va. Funeral services at the above residence on Thursday, February 17, at 2 p. m. Relatives and friends are invited. Interment Fort Lincoln Cemetery. Services by the W. W. Chambers Co. Southeast funeral home.

SHAW, CHARLES NEALE. Suddenly, on Tuesday, February 15, 1938, at his residence (The La Salle), 1026 Connecticut ave. nw., CHARLES NEALE SHAW, beloved husband of Lucy Cooper Shaw. Funeral services at V. L. Speare Co., 1009 H st. nw., on Thursday, February 17, at 11 a. m. Interment family lot, Charlotte Hall, Md.

SHEA, MARY E. On Wednesday, February 16, 1938, MARY E. SHEA, beloved daughter of the late Daniel F. and Annie E. Shea and sister of William H. Shea, Anna M. Dunan, Rose A. Elder and Theresa K. Lee. Funeral notice later.

STEIGER, MARY. On Wednesday, February 16, 1938, at 8 a. m., at Sibley Hospital, MARY STEIGER, beloved wife of the late William Steiger, mother of William A. Steiger ad sister of Dora Schrader, Minnie Scheuch, Sophie Seebode, Fred and Adolph Seebode. Funeral from William J. Nalley's funeral home, 522 8th st. se., on Saturday, February 19, at 2 p. m. Relatives and friends invited. Interment Congressional Cemetery. (Ohio papers please copy).

Auction Sales

TRUSTEE'S SALE—Farm property, Norbeck, Md., Saturday, February 19, 1938, at 3 p. m. Property fronting on 3 highways, opposite Manor Country Club; 570 acres, subject to tax title on 70 acres. Deposit $3,000, balance in cash when sale ratified.
ROBERT S. BAINS, Attorney, 8413 Ga. Ave., Silver Spring, Md.

THURSDAY, FEB. 17, 1938—
ADAM A. WESCHLER & SON, Auctioneers.

TRUSTEE'S SALE OF VALUABLE TWO-STORY AND BASEMENT BRICK DWELLING, NO. 118 ELEVENTH STREET N.E., CONTAINING EIGHT ROOMS, BATH, HOT-WATER HEAT.

By virtue of a decree of the District Court of the United States for the District of Columbia, passed in Equity Cause No. 65103, the undersigned trustee will offer for sale by public auction, in front of the premises, on THURSDAY, THE SEVENTEENTH DAY OF FEBRUARY, 1938, AT FOUR O'CLOCK P. M., the following-described land and premises, situate in the District of Columbia, to wit: Lot 36 in William W. Birth's subdivision of Original Lot 1 in Square 965, as per plat recorded in the Office of the Surveyor of the District of Columbia in Book 15, page 173.

TERMS OF SALE: One-third of the purchase-money to be paid in cash, balance in two equal installments represented by promissory notes of purchaser, payable in one and two years, with interest at 6 per cent per annum from day of sale, payable semi-annually, secured by deed of trust upon property sold, or all cash, at option of purchaser. A deposit of $300.00 required of purchaser at time of sale. All conveyancing, recording, revenue stamps and notarial fees at cost of purchaser. Terms of sale to be complied with within thirty days from day of sale, otherwise trustee reserves the right to resell property at risk and cost of defaulting purchaser, after five days' advertisement of such resale in some newspaper published in Washington, D. C.
JOHN J. CARMODY, 815 15th St. N.W., Trustee.
P—feb5 D&DS ex SU.

Legal Notices

BION B. LIBBY, Attorney, 1420 New York Avenue Northwest.

IN THE DISTRICT COURT OF THE United States for the District of Columbia. Mary Lee Chalue, 2025 Eye street northwest, plaintiff, vs. Anthony J. Chalue, jr., Boston, Massachusetts, defendant. No. 66297. Equity. The object of this suit is for the plaintiff, Mary Lee Chalue, to obtain from the defendant, Anthony J. Chalue, jr., whose last known residence was Boston, Massachusetts, a divorce a vinculo matrimonii on the ground that the defendant deserted the plaintiff without just cause on or about the 11th day of May, 1936, more than two years prior to the filing of the bill of complaint herein. On motion of the plaintiff, it is this 16th day of February, 1938, ordered that the defendant, Anthony J. Chalue, jr., cause his appearance to be entered herein on or before the fortieth day, exclusive of Sundays and legal holidays, occurring after the day of the first publication of this order; otherwise the cause will be proceeded with as in case of default. Provided, a copy of this order be published once a week for three successive weeks in the Washington Law Reporter and the Washington Post newspaper at least once a week for three successive weeks prior to the said return day. JENNINGS BAILEY, Justice. Attest: (Seal.) CHARLES E. STEWART, Clerk. By HARRY M. HULL, Assistant Clerk. 17.24.3

JOSEPH T. SHERIER, Attorney, 1001 15th St. N.W.

IN THE DISTRICT COURT OF THE United States for the District of Columbia. M. Blanche Washington, plaintiff, vs. May Patterson Haunson et al., defendants. No. 65873. Equity. The object of this suit is to appoint a testamentary trustee. On motion of the plaintiff, it is this 16th day of February, 1938, ordered that the defendants, Louise Kinnear, infant; Mary Francis Kinnear, infant, and their custodian, Dollie W. Kinnear; James Warren Webster, infant; Elizabeth M. Webster, infant, and their custodian, James Webster; Everett Haunson, infant, and his custodian, Percy Haunson, cause their appearance to be entered herein on or before the fortieth day, exclusive of Sundays and legal holidays, occurring after the day of the first publication of this order; otherwise the cause will be proceeded with as in case of default. Provided, a copy of this order be published once a week for three successive weeks in the Washington Law Reporter and The Washington Post before said day. JENNINGS BAILEY, Justice. Attest: (Seal.) CHARLES E. STEWART, Clerk. By GEORGE A. WATTS, Assistant Clerk. 17.24.3

This Easy Procedure

Solves a Problem That Worries Many Bereaved Families:

This List May Help You!
Prices of 1000 Consecutive Adult Services, as Selected by Our Patrons:
69 Services Under $150
133 " ..$151 to $250
238 " ..$251 to $350
279 " ..$351 to $500
135 " ..$501 to $600
116 " ..$601 to $900
30 " ..Above $900

HOW much must be spent for the funeral is a problem that worries many families. When you call GAWLER service it is unnecessary to spend more than you want to spend:

Here you have a complete selection of funeral goods to suit your INDIVIDUAL needs. Everything is marked in PLAIN PRICES. With this protection it is easy to arrange for a beautiful tribute, without burdensome expense. We invite your trust.

LADY ATTENDANT (Registered Nurse) — CREMATIONS — CHAPEL WITH PIPE ORGAN

Joseph GAWLER'S Sons
A Washington Institution Since 1850
Alfred B. Gawler, William A. Gawler — Walter A. Gawler, Joseph H. Gawler
1750-58 Penn. Ave. N.W. NAtional 5512
Just West of the White House

Legal Notices

ABRAHAM CHAIFETZ, Attorney, 815 Southern Bldg., Washington, D. C.

DISTRICT COURT OF THE UNITED States for the District of Columbia. In re The Application of David Cohen and Ann Cohen for change of name. No. 66436. Equity Docket. David Cohen and Ann Cohen, having filed a petition praying for a decree changing their names to David J. Clayton and Ann Clayton, and having applied to the court for an order of publication of the notice required by law in such cases, it is, by the court, this 3d day of February, A. D. 1938, ordered that all persons concerned show cause, if any there be, on or before the 25TH DAY OF FEBRUARY, A. D. 1938, why the prayers of said petition should not be granted; provided, that a copy of this order be published once a week for three consecutive weeks before said day in The Washington Post newspaper. JENNINGS BAILEY, Justice. A true copy. Test: (Seal.) CHARLES E. STEWART, Clerk. By GEORGE A. WATTS, Assistant Clerk. 3.10.17

The Washington Post
CLASSIFIED ADVERTISING LOCAL RATES

For Washington and Points Within 50 Miles of the District of Columbia. The following rates are for consecutive insertions:
1 time ....19c per line.
3 times ....18c per line.
7 times ....15c per line.
18 times ....13c per line.
The one-time rate applies on skip ads or irregular insertions.

OUT-OF-TOWN RATES.
Ads from points more than 50 miles from the District of Columbia are: 1 time, 21c per line; 3 times, 20c per line; 7 times, within 30 days, 17c per line.

When computing the cost of an ad kindly estimate 5½ average words to a line.

Rates for special classification and yearly contracts furnished upon request.

The Washington Post reserves the right to edit, revise or reject any classified advertising.

Misclassification of ads not permitted.

The Washington Post will not be responsible for more than one incorrect insertion on any order.

Kill Orders or Corrections before insertions (excepting Death Notices) cannot be made unless ordered before 6 p. m. daily or 4 p. m. Saturday for Sunday.

The Washington Post strives at all times to prevent insertion of fraudulent or misleading advertisements. Information concerning any ad that proves misleading or fraudulent will be appreciated.

Phone NATIONAL 4200
Ask For An Ad-Writer

THESE DRUG STORES WILL TAKE YOUR WANT AD. DAY AND NIGHT.
Whittlesey's Drug Store, 3527 Connecticut Ave.
Suter's Drug Store, 1841 Columbia Road.
Park View Pharmacy, Georgia Ave. and Park Road.
O'Donnell's Drug Store, Wisconsin Ave. and P St.
The Jolson Pharmacy, Inc., 5090 First St. N.W.
The Chevy Chase Pharmacy, 5510 Connecticut Ave.
Alaska Ave. Pharmacy, 7806 Alaska Ave.
Paul's Drug Store, 901 Fourth St. S.W.

Lost and Found 1

BRACELET—Flexible floral design, containing rubies; lost in taxi or Congressional Library. Reward. Call ME. 0316.

FOUND—Fox terrier, brown and white; Spitz, female, white; male collie Shepherd, brown. Call NA. 4200, Branch 392.

LOST—Wire-haired terrier, male; tag No. 19960; ans. to "Hank." Reward. AD. 0306.

PEKINGESE, reddish brown; answers to name "Hefty." Reward. Jackson 1978.

TERRIER, female, white, two brown eyes, short tail; lic. 19777; reward. PO. 3842.

WIRE-HAIRED terrier, white, black spot top of tail, 1 br. ear; answers "Bobby." Reward. 507 Quincy st. nw. AD. 6315.

CHAMBERS CO.
Complete Funerals as Low as $75

CONVALESCENTS, invalids, diabetics; recuperate in quiet surroundings; excellent care; doctor's references; special diets; vacancies; private bath. GE. 4105.

DRESSMAKING—Evening dresses, coat relinings; cotton dresses, $1; silks, $3 up. GE. 5528.

FALSE TEETH REPAIRS while U wait. Emergency Laboratories, 605 14th st. nw., Room 601. ME. 1833.

HAND laundry and dry cleaning expertly done. 4217 Ingomar st. nw. CLev. 4468.

HEMORRHOIDS (piles) eradicated by my own methods; results effective for a life-time or money back. Write for booklet. No drugs or surgery. DR. SOMMERWERCK, 1365 Columbia rd. AD. 0388.

CHAMBERS CO.
One of the Largest Undertakers in the World.

Help—Female 11

CAPABLE woman to contact possible investors in a thriving, dividend-paying organization. Box 271, Washington Post.

HOUSEKEEPER—White woman; family of two; no washing; sleep in. 1103 C st. sw.

SALES GIRL—Clean, neat appearing for retail bakery store; must have sales experience. Call between 10 and 3 p. m. Thursday. Mr. Marks. 1849 7th st. nw.

SEVERAL attractive young ladies to demonstrate in store, sun lamps; no experience required; salary plus commission. See Dr. Boomhower or Dr. Persky, lobby office, Southern Bldg., 15th & H sts. nw.

YOUNG or middle-aged; reliable; for sales department; call in person, 715 9th st. nw.

Help—Male 12

BARBER wanted, white. Apply Ballston Barber Shop, Ballston, Va.

BARBER—First class, at once; steady job. 1024 North Capitol st.

BARBER—Young American; must be good. 3516 Conn. ave. nw.

COLLECTOR, 25-30; car necessary; local route; good earnings to hard worker; must furnish bond and reference. Apply 708 Second Natl. Bank Bldg., 1333 G nw.

MEN over 21; retail selling; permanent; unusual opening. Rm. 205 1427 Eye st. nw.

MEN—Owing to expansion, we have a few more openings for ambitious, clean-cut men, at least 21, with D. C. drivers' permits; salary $17.50 wk.; plus commission and bonus; possible earnings $30 to $40 wk.; no selling. Apply bet. 10 and 11 only. 1260 23d st. nw.

REAL ESTATE SALESMAN—To sell better built homes in Chevy Chase, D. C. Interesting connection. CHARLES STURBITTS, EM. 5700.

WANTED—ATTORNEY.
Large firm in New York City has opening for Tax Specialist with experience in general corporate law; 10 to 15 years' standing at the Bar; must be thoroughly conversant with all phases of tax law with particular stress in field of income tax. Write fully, include photograph. Box M-35, Washington Post.

Men of Good Character.
21 years of age or over, residing in Washington at least one year, to join new FREE class for hackers' license examination. Call at 9:30 a. m., or ME. 1727.

MAKE GOOD MONEY
DRIVING CABS. SEE MR. CRUZE.
BELL CAB CO., 1317 L N.W.

TAXICAB DRIVERS
Get our proposition. Be independent. No down pay. Arrow Cab Co., 1100 Eye st. nw.

Help—Male-Female 13

MAN and wife to manage small apt. house; salary and living quarters. Mr. Bowers, 714 18th st. nw.

Employment Agencies

NATL. CAPITAL Bureau of Empl. DE. 3780, furnishes g. h. w., day ... restaurants, hotels, help; expd. ...

RUPHER'S Employment Agency ... colored domestic help; ref. DE. ...

Salesmen-Agents 15

MR. ST. ORR will be at the New Colonial Hotel, Room 310, until Friday to select 3 well-educated young men, age 19 to 22, for permanent, responsible positions with L. E. Light & Co. Appearance and desire to succeed will govern selections. No phone calls.

Situations—Female 16

INFANT nurse, hospital trained. Also practical exp. adults. Dr.'s refs. AD. 6012.

Situations—Male 17

ELEVATOR operator; colored; steady; reliable; day or night. Tel. DE. 0234-W.

MAN, aged 43, experienced personal duties and draftsman, seeks permanent job; will accept $18 to start. Box M-10, Washington Post.

ORGANIST, capable, exp., desires church position; exc. ref. Box M-36, Wash. Post.

TRUMPET PLAYER desires connection with local band. Call WAlnut 7183-W.

Continued on Following Page.

Put Your Room on a Paying Basis—Rent It With a Post Want Ad

Post Classified Ads—National 4200.

Situations—Male 17

Continued From Preceding Page.

YOUNG MAN, 26, desires opportunity; experienced cashier, clerk or what have you to offer; references. ADams 2267.

YOUNG man, colored, desires position as chauffeur, butler or driving of any kind. References. NO. 4459.

Instructions 19

BE a telephone operator-receptionist, brief training course. Miss West, PERSONNEL SERVICE, 1311 G st. nw. NA. 2114.

SHORTHAND, touch typing, bookkeeping, spelling, let. writ., calculating mach. Position. BOYD SCHOOL, 1333 F. NA. 2340.

STAMMERING
Lady trained expert in the cause and cure of stammering will go into home for the purpose of correcting a speech defect in a child or young adult. Box 273 Washington Post.

GOLF LESSONS
SIMPLIFIED METHOD.
PRACTICE NETS. TABLE TENNIS.
NATIONAL GOLF SCHOOL
3330 14TH ST. N.W. COlumbia 6436.
OPEN 11 A. M. TO 11 P. M.

SPANISH IN 24 HOURS.
Special rates to Government Employes for limited period. Snappy 30-minute lessons. Visit Mexico Pyramids. Tour South America. Learn to speak fluent Spanish. Most musical and easiest language. Get job as Spanish stenographer at increased pay. Americans should learn Spanish which is spoken by 100,000,000 people in Spain, Latin American diplomats in Washington. Nineteen Presidents of this hemisphere. Private lessons at your home. Senor Ramon Ramos. FREE TRIAL LESSON. Phone DEcatur 5633. 2 Logan Circle. Brent House.

Beauty Culture 21

WARFLYNN BEAUTY COLLEGE Accredited School DE. 1762. 1018 Vermont Ave. Permanents, $1 up. Services, 10c, 15c, 25c.

Business Opportunities 23

BARBER SHOP for sale; selling reasonable; terms. 5501 Georgia ave. nw.

DELICATESSEN, with large fountain, doing $450-$500 wkly. business. Owner must sell for personal reasons. DISTRICT SALES, 1006 H NW. NA. 2002.

MODERN GROCERY and meat market; new fixtures; cheap rent. ME. 8415.

NEAR downtown section; 14 rooms, 4 baths; going rooming and boarding business for sale, with long lease. Box M-22, Washington Post.

ROOMING HOUSES, owner; 7 and 11 rm. houses; nicely furn.; downtown; K st. nw.; part cash; bal. monthly. DI. 1292.

ROOMING HOUSE, 16th near L—9 rooms, mostly apts.; rent $60; nicely furnished. Only $400; good terms. S. WINFIELD, 906 10th N.W. NAtl. 9684.

ROOMING HOUSE, downtown, 11 rms., 3 baths, 2 garages; rent, $75; $700; terms. Miss McCown, 1008 H st. nw.

ROOMING HOUSE at Dupont Circle—12 rooms, 2 baths, rent only $70. Same owner 6 years. This house will make a good living for anyone; $750, with only $250 cash.
R. M. DeSHAZO,
1123 14th St. N.W. NAtl. 5520.

STORE, 604 F st. nw., suitable for any business. Mr. Rogers, ME. 8352.

TAILOR, cleaner and dyer shop for sale. Box M-14 Washington Post.

WANTED—Party, with $5,000 cash to invest and become active in high-class business. A personal interview will convince you as to the merits of the proposition. Box M-21, Washington Post.

ANY BUSINESS WANTED
Gas stations, beauty parlors, barber shops or what have you. No listing charge. Free advertising.
EDWIN L. ELLIS
1010 Vermont Ave. Room 317. NAtl. 3384.

ROOMING HOUSE APTS.
PRICE $600—DOWN $200.
Park rd. near 17th nw. 11 rooms, garage; $60 rent; completely furnished.
EDWIN L. ELLIS
1010 Vermont Ave. Room 217. NAtl. 3384.

Furnished boarding house; ideal location. Rent very reasonable. For particulars call
OWENS REALTY CO.,
1343 H St. N.W. (Room 410.) ME. 3683.

WANTED—Small restaurants and sandwich shops. Quick action assured.
J. B. MALLOS, INC.
Business Broker.
817 12th St. N.W. NAtl. 1565-1566.

$1,500—REST.; beer; corner; excel. buy for colored; $600 down, balance easy terms.
$3,250—Groc.; meats; corner; liv. quarters. Terms.
$350—Rooming house, 10 rooms, 2 baths; central; bargain; act now.
$350—Conf., variety, magazines, good opp. Act quickly.
$700—Rest., with apt. Excellent buy; $300 down. Bal. easy terms.
Rest. (whisky), beautiful equipment; $5,000; terms.
Liquor store; splendid opp. to make money. One of the best; $25,000. Investigate.
A. S. ECONOMON, North 6817. Met. 8318.
925 Union Trust Bldg.

Money-to-Loan 26

ON diamonds, watches, jewelry, silverware, etc. no adv. arrangements necess.; lowest int. rates. Rosslyn Loan Co., Rosslyn, Va.

SECOND-TRUST LOANS to home owners, builders and brokers. Prompt service. Reasonable discounts. Call, write or see Colonial Investment Co., 335 Southern Bldg. Dist. 6150.

Personal Loan Cos. 26A

OPERATING UNDER UNIFORM SMALL LOAN LAWS.

AUTO LOANS
Up to $300
Interest Charged on Balance Only
No Brokerage Fee or Bonus
No Procuring Charges
No Endorsers Required
Cash in 5 Minutes
Consultation, Courteous and Confidential. We Refinance Cars in Smaller Payments.
Ayares Small Loan Co.
7902 Georgia Ave.
Silver Spring, Md. SH. 3700

Real Estate Loans 27

FIRST TRUST LOANS on D. C. property at lowest rates. DRURY REALTY CORPORATION (formerly Arms & Drury). 1710 Eye st. nw.

WE HAVE funds for first trust loans on improved D. C. real estate. Prevailing rates. Prompt decisions.
LOUIS P. SHOEMAKER.
1719 K St. N.W. NAtl. 1166.

4½%, 5% and 5½% Interest.
WM. H. SAUNDERS CO., INC.
1519 K St. NW. District 1015.

90% MORTGAGES under the new FHA plan. Money available to build or purchase homes.
W. ERNEST OFFUTT.
1520 K St. NW. NA. 6925.

FIRST TRUST LOANS.
On improved D. C. dwellings. Moderate interest rates.
GEORGE F. HANE, INC.
1422 F St. N.W. NA. 3964.

Automobile Loans 28

AUTO LOANS
LEGAL RATES
Money at 6% Yearly Interest
CASH AT ONCE
No Endorsers—No Red Tape
Absolutely Confidential
Convenient Payments Arranged
Present Payments Reduced
Quick & Courteous Service
POTOMAC LOAN CO
Wash Building
1501 15th St. N.W., Cor. 15th & K N.W.
FREE PARKING—1501 15th St. N.W.

Rooms—Furnished 30

A COMFORTABLE ROOM for gentleman; adj. bath, shower; all conveniences; bus at door. 4022 5th st. nw. GE. 6687.

ADAMS MILL RD. NW., 3131—Bed-living room with enclosed sleeping porch; next bath; c. h. w.; $35. AD. 5331-J.

Post Classified Ads—National 4200.

Rooms—Furnished 30

ALLEN PL. NW., 3029, bet. Conn. and Calvert st.—Beaut. s.w. corner rm., priv. bath, sgle., dble.; also sgle., next bath.

ALTURAS (1509 16th st. nw.)—Conveniently located; single and double rooms, near showers; fireproof building; 24-hour elevator and hotel service. Reas.

ARIZONA HOTEL, 310 C st. nw., one block off Pa. ave.—Neatly furnished rooms, lobby; 3 baths on each floor, shower bath; continuous hot water; $3.50 week up. Transients, 75c and $1.

ATTRACTIVE studio rooms; c.h.w.; nr. bath; maid serv.; reas. 1733 N st. nw.

ATTRACTIVE ROOM, spotlessly clean; large modern private bath; quiet home; block south Dupont Circle; gentleman; $35. DEcatur 0639.

ATTRACTIVE front rm., next bath; suitable for 1 or 2. Also single rm. GE. 4157.

A WELL APPOINTED HOME (at Mass. and 21st st. nw.); high. desir. rm.; priv. bath; shower; gentleman; 1626 21st. PO. 4064.

BARGAIN—1842 16th st. nw., Apt. 2. Large bed-living room; spacious closet; next bath; private family. PO. 5597.

BELMONT ST. NW., 1302—Large room, twin beds, $7.50; single, running water, $5; shower; auto. heat; men. CO. 0457-J.

BELMONT ROAD NW., 1821—Attractive bedrm. or bed-living rm. ADams 4574.

BRYANT ST. NW., 46—Attractive, newly decorated room; home privileges; private home; $4; double, $6. NO. 8282.

BUCHANAN ST. NW., 1620—Front corner room, twin beds, cedar closets, semi or private shower; detached home; quiet, convenient; $20 each.

CATHEDRAL—Off Conn.—Front rm.; 4 windows; bath; quiet, det. home. 15 min. downtown. Gentleman. AD. 3584.

CHEVY CHASE, D. C.—Modern, detached home. Large room, twin beds (shower). Gentlemen. Near bus. CL. 8211.

CHEVY CHASE, D. C. (3718 Jenifer St., just off Conn.)—Rm. for 1 or 2; adj. bath.

CLEVELAND PARK—Delightful room, 2 exp.; priv. commun. bath; inclosed sleeping porch; garage available. CL. 6963.

CLIFTON ST. NW., 1207—Large, sunny front rm., comfortably furn.; 2 baths; c. h. w.; men only; $5 sgle.; $6.50 dble. AD. 4630.

COLUMBIA RD. N.W., 1350—Fine room next to shower bath; single, $5; double, $6; unlimited phone; oil heat, c. h. w.

COLUMBIA RD. NW., 1834—$3 wk.; clean, warm rms., 4 baths; men. ADams 10213.

CONCORD AVE., 4—Warm, comfortable room, opposite bath, shower; private home; unlim. phone; car.; gentleman; 1 blk. bus; brvakf. if desir; reas. GE. 6708.

DOWNTOWN, 1113 Mass. ave. nw.—Double room; running water; $7 week.

DOWNTOWN—1320 Vermont ave. nw.—Warm, comfortably furn. single front rm. for young lady; spacious closet; reas.

DOWNTOWN—1242 12th st. Small, comfortable room; $3 week.

DOWNTOWN, 911 M St. N.W., prv. hme; dbl. rm., $4.50; also sing., $3.50; gentleman.

DOWNTOWN O ST. N.W., 1229—Spacious corner rm. Bay window, 2 closets; $5 or $6 dble. PO. 3451-W.

DOWNTOWN (2023 N st. nw.)—2 attr. sin. rms.; south. exp.; $12 & $15. PO. 8307.

DUPONT CIRCLE—Young man to share room; twin beds; Jewish home; privileges; board optional. NO. 10233.

DUPONT CIRCLE, 2112 O st. nw.—Large, comf. rm., adj. bath; all convs.; handsome priv. home; gentlemen. NO. 1391.

DUPONT CIRCLE—1610 20th nw.—Bright, double or single rm. Also girl share rm.

DUPONT CIRCLE (1747 P st. nw.)—Nice, clean, single or double rm. In physician's home; every conv.; gentlemen; reas.

E. CAPITOL ST., 1118—Facing Lincoln Park; southern expos; front bedroom; 1 or 2 employed gentlemen; reasonable.

EMERSON ST. NW., 400—Large front rm., furnished; suit. 1 or 2 persons; semipriv. bath; private home; near bus. RA. 1096.

EUCLID NW., 1433—Beautifully furnished large front room for 2 or 3; also single; all comforts wished for in lovely home; must see to appreciate; gentlemen.

F ST. NW., 822—Large front l. h. k. room; linens included; $6. ME. 2938.

FOXHALL VILLAGE—New home, nicely furn. bright room, adj. bath with shower; large closet; sw. exposure; convenient to cars and bus; laundry privileges; employed lady. CLeve. 3641.

GORDON HOTEL, 916 16th st.—On beautiful 16th st. location, desirable and convenient; well-heated rooms, single, $6.50 to $8.50; double rooms with running water, $9 to $11.50 weekly; double rooms with bath, twin beds, $15 weekly; 24-hour elevator and switchboard service.

GLOVER PARK—Master bedrm., private bath; gentlemen. EM. 6296.

GRAFTON HOTEL, 1139 Conn. ave. nw.—Well heated; offers beautiful surroundings and personal comfort to each guest. Single rooms, $8.75 wk., $30.50 mo. up; double rooms, $40.50 to $85.50 month.

H ST. S.W., 489—Warm double rm., $4.50; also single, $3; nr. Cap. Trans. Term.

HOBART ST. NW., 1843—Lge., well-furn. rm., next bath; shower; fam. of 2; Mt. Pleas. cars, 16th bus; gentl.; $20. CO. 9246.

IRVING ST. NW., 1475—Well furn. warm single room, next bath, shower; unlimited phone; $4 wk.; gentleman. AD. 0181.

JUNIPER ST. NW., 1614—Newly furnished corner room, next bath; private home in beautiful Rock Creek estate; ½ block bus; $6 single, $12 double. Also single room, $7. GEorgia 6930.

KALORAMA RD. NW., 1816—Apt. 31. Clean, comfortable room for l. h. k. Completely furnished; kitchen privileges.

KILBOURNE PL. N.W., 1614—Single or dble., in refined Jewish home (board optional); reas. ½ block cars. CO. 7892.

M ST. NW., 926, The Aristocrat—Warm l. h. k. rooms from $3.50 to $7; also single rooms, $3.

M ST. NW., 1410, Apt. 601—Attractively furnished, bed-living room for two. Frigidaire. Board optional. ME. 0030.

MICHIGAN MANOR (1318 Webster St. N.E.)—Large double room in private home; no other roomers; home privileges; $20. POt. 1123-R.

N ST. NW., 1609—Large bright single and double rms.; c. h. w.; meals opt'l.; reas.

NR. CAVALIER HOTEL, 1348 Perry pl. nw. Front single rm., nr. bath; attractively furn.; priv. home; lady; ½ blk. 14th st. car. AD. 8012.

N ST. NW., 1444—L. h. k. rm., run. water, clean, $5. Sleeping rm., run. water, $4.50.

OFF 16TH, 1612 Webster st. nw.—Large front rm., 2 closets; for 1 or 2; bright back room, conn. bath; separate or en suite; priv. home. Near trans. AD. 3472.

OGDEN ST. NW., 1464, near Cavalier Hotel and 16th st. car line—Front room, suitable for 1 or 2; reasonable. AD. 2725.

PARK ROAD, 1929, edge Rock Creek Park—Single and double rooms; telephone. ADams 0842.

PARK RD. NW., 1867—Small, warm, well-furnished studio rm. $12.50. Also single, $15. Near bath. Private home.

PARK ROAD N.W., 2010—Desirable warm, front room; semipriv. bath; lovely home; gentleman. AD. 7435.

PARK ROAD N.W., 1735—Front rm., well heated; porch; nr. cars, bus; owners home; innersp. mattresses. AD. 0753.

PERRY PL. NW., 1357—Comfortable room, so. expo.; nr. bath; ½ bk. 14th. AD. 4027.

PORTLAND HOTEL, Vermont ave.-Thomas Circle—$3.50 week; hotel service; fresh towels daily; your mail, phone calls attended to; shower baths; walk to work.

QUEBEC PL. NW., 618 (nr. Ga. ave.)—Very attrac. single rm.; complete, incl. hot and cold water; radio; priv. porch; phone in rm.; home priv.; $20 mo. AD. 5456.

R ST. NW., 1845—Double; inclosed porch; twin beds; unlimited phone; l. h. k.; maid service; private family; reas.

RESEARCHMEN'S CLUB, 1607 Eye—Ideal downtown loc.; good heat, showers, comfort; $12 mo. up; board, $2.75 week.

SOUTH CAROLINA AVE. SE., 1421—L. h. k.; 2 rooms, well heated; reasonable.

NAPOLEON AND UNCLE ELBY By Clifford McBride

Post Classified Ads—National 4200.

Rooms—Furnished 30

THE PORTNER, nw. Fifteenth and You sts. Apartment 350, large, attractive front rm.; gentleman. NOrth 1420.

THE CONCORD, New Hampshire and Oregon (between S and T); Apt. 5—Spacious, bright, warm rm.; twin beds; innerspring mattresses; $20 mo. PO. 1306-J.

THE WESTMINSTER, 1607 17th st. nw.—Warm, comfortable rms., nr. bath; Single, 15-16. Front rms., twin beds, run. water, $8.50; others, $7; showers; elev.

THE IOWA, 1325 13th st. nw., Apt. 74. Nicely furnished large single rm.; convenient loc.; $5 week; lady preferred.

1ST ST. NW., 3233—Studio room, kitchenette; completely furnished. Frigidaire. phone; contin. hot water. Adults. Reas.

3D STREET N.W., 422—L. h. k., $4.50 wk; sleeping, $2.50; basement apt., $7.50 wk.

3D PLACE NW., 5814—Beautiful newly furnished master bedroom; private bath; $30 mo. RA. 4009.

4TH ST. NW., 5815—Master bedrm., nicely furn., ½ priv. bath, next shower; refined private home; 2 gentlemen or employed couple. Call evenings. GE. 7184.

6TH ST. SW., 1216—2-rm. apt., 1st floor. Neatly furn. $7 wk. DI. 6185.

11TH ST. SE., 706—First floor, 3 large rms. and kitchen; h.-w. h.; elec. and gas furnished; 1 blk. Pa. ave. LI. 7970-J.

16TH ST. NW., 1409—Front rm., twin beds, near bath. Conv. location. C. h. w.; $8 wk. Also single, $5 wk. DE. 5624.

16TH ST. NW., 1846—Clean desirable room, next bath, $5 week; gentleman.

16TH ST. NW., 3529—Pleasant, well-furn. rm., glassed-inclosed porch; adjoining bath; on bus line; reas. Gentleman.

19TH ST. NW., 2815, near Ontario—Comfortably furn. for lady; $30. ADams 5370.

19TH ST. NW., 1726—Large room, next bath; well furn.; private home; double or twin beds; phone service. DE. 0246.

1114 13TH ST. NW (downtown)—Basement apt., nicely fur.; other rms., $3.50 wk. up.

YORK HOTEL, 935 9th st. nw. Warm, clean, outside rms., $4 per week.

LOGAN HOTEL.
On Logan Circle. Walking distance downtown; under new management; comfortable rooms with running water or private bath; double or single. $6 to $12 weekly. Full hotel service. NO. 2000.

HOTEL INN 608 9th st. nw. $1-1.50 per day; $6 up weekly.

EVERETT HOTEL
1730 H St. N.W.; single and double rms. $7 to $14 weekly; $30 up monthly. Excellent hotel service. NA. 5130.

THE VIVIAN 1723 G st. nw.—100 well-heated single and double rooms, $6.50 to $12 weekly. Equipped with modernistic furniture; Venetian blinds. 24-hour switchboard, elevator, maid service. Plenty of hot water, near showers. Within walking distance downtown.

Rooms—Unfurnished 32

NEAR Wisconsin and Nebraska aves.—2 rms., kitchen and bath; adults; private home. EM. 0132.

OTIS ST. NE., 2412—3 rooms, kitchen, large closets, semiprivate bath; heat, light, gas included; 1 block bus. NO. 1575-J.

PARK Rd. nw., 1325—Owner's home; bed-living rm.; dinette; kit. combination; priv. bath; gas heat; elec. furn; hot water. Use phone. Adults.

Room and Board 34

ARE YOU interested in French? French family offers studio room for 1 or 2 gentlemen; fireplace; corner home. PO. 0458.

ARLINGTON, VA. (825 North Ivy st.)—Master bedroom, double or twin beds; next bath; suitable 2 or 3; garage if desired. 2 blks bus. Reas. WA. 9033.

A TWIN BEDROOM with innerspring mattress beds; lav., 3 clos., adjoin. bath; excellent meals. Southern style; $40 mo. 1512 21st st. nw., nr. Dupont Circle.

COLUMBIA RD. NW., 1420—Attractively furnished front room; twin beds; excellent meals; unlimited phone; $35 up.

FAIRMONT ST. NW., 1457—Lovely home, beautiful grounds, attractive room, single beds, inclosed sleeping porch; entertaining; phone; laundry privileges; excellent Southern meals; $35. CO. 6386.

HARVARD ST. NW., 1424—Attractive rm., adjoining porch, for 2; also single; agreeable surroundings; reasonable rates.

KILBOURNE PL. NW., 1712—Priv. home; bay-wind. rm., $30 sgle.; $60 dble. CO. 9658.

LAMONT ST. N.W., 1820—Large, single rm.; lady only; select food. AD. 1521.

MASSACHUSETTS AVE. NW., 1776—A distinctive home for young people in an unsurpassed location; reasonable.

MONROE ST., 1350, nr. 14th & Park rd. Bright front rm., 3 windows; twin beds; nice meals; young men; reas. AD. 2596.

NEWTON ST. N.W., 1444—Warm double room; delicious meals; $35 ea. CO. 7733.

PARK RD. NW., 1740—Large, clean, twin bedroom; excellent meals; home privileges. CO. 6409.

16TH ST. NW., 3360—Quiet, exclusive home; desirable room for 1 or 2.

17TH ST. NW., 3210, at Park rd.—Comfortable spotless double, triple rms.; home cooking; privileges; car-bus at door; $32 mo.

17TH ST. NW., 1030—Vacancy; 1 young lady and 1 gentleman; twin bedrms.; $35.

NEAR DUPONT CIRCLE.
1736 19th st. nw. Front rm. for 1 or 2. 3 windows, tile bath, closet; excel. meals.

Wesley Hall and Annexes
1703 K st. nw. Large room with private bath; also double rooms with semiprivate baths. DI. 1700.

Table Board 36

R ST. NE., 232—Excel. meals, $4.50 wkly.; private family; near transp. NO. 3654-J.

Wanted Rooms 42A

GENTLEMAN wants sleeping room; vicinity 18th and Columbia rd.; private home. Box 276, Washington Post.

Apartments—Furnished 45

APARTMENTS, furnished and unfurnished; all sections, sizes and prices.
Free Car & Guide Service
OWENS REALTY CO.
1343 H St. NW. (Room 410) ME. 3683.

B ST. NE., 609—3 rooms, private bath, completely furnished; elec. refrig.; oil heat; $45 month. LInc. 7916.

Post Classified Ads—National 4200.

Apartments—Furnished 45

CALVERT ST. NW., 1826—Newly decorated and nicely furnished; 1 room, kitchen and private bath. $50 month.

CATHEDRAL AVE., 2612, near Wardman Park and Shoreham Hotels—Large, comfortably furnished apt., consisting of living room, 2 bedrooms, bath and porch; for 2 or 3 gentlemen; $55 per month. COlumbia 7415.

CONN. AVE.—5 ROOMS, BEAUTIFULLY furnished; liv. rm., 30 ft. long; Steinway b. g. piano; Chinese rugs, etc. REp. 0225.

EMERSON ST. NE., 1341—Large, attract. 2-room apt.; elec. refrig. $35, incl. heat, elec., phone. Near schools, bus, cars.

DOWNTOWN (936 K st. nw.)—Attractive basement apt., 1 rm., kit., private bath.

DUPONT CIRCLE APTS.—Conn. ave. and Dupont Circle, Apt. 819—2 rms., kitchenette, bath, completely furnished, $65.

FAIRMONT ST. NW., 1432—Basement, 3 r., kit., bath; employed couple; $32.50.

FLORIDA AVE. NE., 1130—2 rooms, completely furn. including lights, gas, heat; private entrance; adults only. AT. 1683.

GEO. VIC.—High elev. view; bed-liv. rm.; heat, gas, elec.; priv. entr.; bath; reas. CL. 5784.

GIBRALTAR (2305 18th st. nw.)—Heat, light, gas, Frigidaire, $9 per week.

IRVING ST. NW., 1315—Beautiful furn. 1 and 3 rm. apts.; very desirable; garage.

K ST. NE., 63—2 large heated rooms, kit., priv. b.; gas, elec. incl.; $8.50 wk.

K ST. NW., 1115—2 rooms, front, newly decorated; gas, electric, steam heat, linens, dishes, silver; $9.50 weekly.

MONTELLO, 1901 Col. rd. nw.—2 rms., kit., bath; completely furn.; twin beds; available March 1; $75. PO. 5755.

N. H. AVE. NW., 1372, downtown—2 to 3 rooms, kit., bath; gas, elec., heat, c.h.w., elec. refrig. $37.50 up. New mgmt.

PARK RD. N.W., 1842—2 nice, furn. rms., l.h.k., gas, elec., heat, refrig. included.

PRIV. Christian home, attrac. 2-rm. apt.; newly furn., dec.; refrig.; priv. bath; heat, gas, elec. incl. 1238 Euclid st. nw.

RANDOLPH PL. N.E., 2118—1st floor, detached home, 2 rms., kit., bath, 2 porches, elec., heat, gas, refrigeration incl. $50 mo. AT. 2438-J.

R. I. AVE. N.W., 1430, Apt. 6—3 large nicely furn. rooms, kitchen, pantry, bath, rec. hall; piano, porch; Frigidaire.

R. I. AVE. NW., 1462—1 room, kitchenette, Murphy bed; Frigidaire; $35 mo.

SUNNY, commodious living room, 20x16; firepl.; 3 expo.; dressing rm.; Beautyrest; b. din. rm.; Frigd.; antiques; top fl. $68.50. Maison D'Art, 1741 R. I. (off Conn. at M).

WARDMAN PARK HOTEL—Share 2 rms., k. and b. apt. with lady. Box 272, Washington Post.

WYOMING AVE. NW., 1802—See this cozy front room and kitchenette. $5.

9TH ST. NW., 947—Two large rooms, first floor; heat, light included; $30 mo. or $7.50 week.

13TH ST. NW., 3211—2 r., incl. porch, elec. refrig., $10.50 wk.; also 1 frt. l.h.k. rm. and a 2-r. basmt. apt., $6.50 & $7.50 wk.

14TH ST. NW., 3544—1 and 2 rms., kit.; Frig., gas, elec.; $8-$12 wk.; studio, $5. Janitor.

19TH ST. SE., 253—1 rm., kitch'te, semibath; nicely fur.; l.h.k.; $28; no children.

20TH ST. NW., 1731—Large sitting room, bedroom, bath, kitchenette; free refrigeration; 2 exposures; beautifully furn.; $60. Dupont 1778.

2145 CALIFORNIA ST. NW.—2 rooms, kitchen, dinette and bath; completely furnished, including large refrigerator on house current and new gas stove; $65 month. NOrth 1650.

2707 ADAMS MILL RD., Apt. 108—Living-dining room, Murphy bed, kitch., elec. refrig., dressing rm. Very attrac. $51.

326 B ST. SE.—3-room apartment, nicely furnished; adults only. Lincoln 4590-J.

Francis Scott Key, Apt. Hotel
20th and F sts. nw.—1 room, kit., bath, completely furn.; linens, silver; Frigidaire. Day, week, month. NAtional 5425.

London Hall, Apt. Hotel
1133 13th st. nw. Bed-living rm., dressing rm., kit., bath elec., gas, linens, Frigd.; $15 up week; $35 up month. NAtl. 9010.

MERRILL MANSIONS
1361 Fairmont st. nw. Corner apt.; 2 rooms, kit., bath, porch; attractive and spacious. Also 1 room, kit., bath. Reas.

UNUSUAL OFFERING.
Luxuriously furnished apt. of 7 large rooms,-3 bedrooms, 2 baths; Oriental rugs, grand piano, fireplace; bright sun room 27 ft. deep; overlooking park and blvd.; garage space in bldg.; apt., also available, unfurnished, in fall. Call Mrs. Lynch, ME. 3860; evenings, ME. 1235.

Furn. or Unfurn. 46

FLEETWOOD, 3707 Woodley rd. nw.—High elev.; 1 and 2 bedrms., liv. rm., dinette, kit., bath; refrig. free. CL. 0615.

CLIFTON TERRACE
14TH AND CLIFTON STS. N.W.
2 to 4 rooms, kitchen and bath. Switchboard. Elevator. CO. 7744.

Apartments—Unfurn. 47

Post Classified Ads—National 4200.

Apartments—Unfurn. 47

ABANDON YOUR LOOKING—2 rooms, dinette, kitchen, bath, refrigeration; 3 exposures; heat and hot water included; $55. See Apt. 1, 4612 New Hampshire ave. nw.
FRANCIS A. BLUNDON
905 H St. N.W. NA. 0714.

A BEAUTIFUL apt. bldg.; 2 rooms, kit., bath; Oxford kit. cabinets; colored tile baths, refrig.; reduced to $50. See 1361 Longfellow st. nw.

C ST. NE., 120 (Apt. 303)—1 large room, kitchen, dinette, Murphy bed, dressing closet, tile bath, built-in tub, shower; electric refrigeration on house current; $46.50. AT. 7907-M.

CHEERFUL apt., 2 rooms, kitchen, dinette, bath; free refrig. 4027 13th st. nw., $50.

CLIFTON MANOR (2514 14th st. nw.)—Mod. bldg., 1 and 2 rooms, kit., bath; elev., switchboard; Frigid.; $35 to $55.

CONN. AVE. NW., 4027—3 rms., kitch. and bath; porch enclosed, 10 windows; front and rear private entrances. CLeve. 3900.

IRVING ST. NW., 610—3 rms., kit., b.; ed. heat; c. h. w.; nr. stores, cars; $38.50.

MARYLAND AVE. NE., 821, THE BARBARA, Apt. 304—Two rooms, kitchen, bath; heat, hot water and refrigeration free. Completely redecorated; corner apartment. $42.50. To inspect phone MR. TOMB, Dist. 3434. Other apartments available.

MINNESOTA AVE. SE., 2525—2 rooms, kitchen and bath; Frigidaire on house current; $42.00.

ONE, two, three rooms, kitchen, dinette and bath; completely modern apartments. 930 Randolph st. nw.

SEVERAL Desirable Apartments Available.
RANDALL H. HAGNER & CO., INC.
1321 Conn. Ave. DEcatur 3600.

STAPLES ST. NE., 1100; Apt. 1—Three rooms, kitchen, bath, back porch, cellar. Heat and hot water furnished. Apply PENN REALTY CORP., 474 K st. nw. MEtro. 1283.

UPPER WISCONSIN AVE.—3 rooms and bath, including oil heat, $52.50.
A. D. CRUMBAUGH, Realtor, CL. 1-3-6-4.

WE looked for this beautiful apt. for 3 months, and now we must leave town; unusually large living rm., foyer, bedroom, dinette, bath. Building 8 months old. 5740 Colorado ave. nw., Apt. 103. RA. 5046. Will also sacrifice new furniture.

1ST FLOOR apt. and basement; coal included; a. m. i.; $30. 41 Sycamore ave., Takoma Park, Md.

3RD ST. NW., 3022—$32.50. 1 room, kitchen, private bath; heat, elec., gas, Frigidaire included. ME. 3400.

12TH ST. NE., 318; Apt. 8—2 rms., k. & b., glassed-in porch, Frigidaire, new kit. range; A-1 cond.; all outside rms. Only $47.50. To inspect see occupant or phone Dist. 2434.

3430 CONNECTICUT AVE. (Location Annex), in Chevy Chase, D. C. A front apartment, 3 rooms, kitchen and bath. $55.
H. L. RUST CO.
1001 15th St. N.W. NAtional 8100.

1702 SUMMIT PL. N.W.
2 rooms, kitchen, dinette and bath. $47.50. Electric refrigeration on house current. Resident manager. ADams 10480.

DOWNTOWN—1757 K ST. N.W.
Three rooms, kitchen, porch, bath with shower, free refrigeration, wood-burning fireplace; quiet, elevator bldg.; $75. Call Res. Mgr., NA. 3904, or E. Quincy Smith, Inc., District 9657.

$38.95 THE CHAPIN, 1474 Chapin st. nw.—Attractive 2 rooms, kitchen, bath, electric refrig.; new store.

1410 M ST. N.W. (The Iroquois)—Centrally located downtown building; 3 rooms, kitchen and bath, $81.50. Refrigeration on house current. Resident Manager, Elevator service.
H. L. RUST CO.
1001 15th St. N.W. NAtional 8100.

1860 CALIFORNIA ST. N.W.
3 rooms, kitchen, bath, enclosed porch; $57.50. High location. Cool in summer, warm in winter.
Resident Manager, DE. 0518.

3435 R ST. N.W.
2 rooms, kitchen, bath, reception hall; $50. Convenient location; quiet building. Just like home.
Resident Manager, WEst 0475.

2709 12TH ST. N.E.
2 rooms, study, kitchen, bath; $45. Convenient to schools and bus.
Resident Manager, NOrth 7320.

1830 R ST. N.W.
1 room, kitchen, bath, shower; $40. Excellent location; quiet, refined building.
Resident Manager, NOrth 6083.

UNION INVESTMENT CO.
307 Machinists Bldg. NA. 5536.

THE BOND APTS.,
1230 NEW HAMPSHIRE AVE. N.W.
1 room, kitchen, dinette and bath..$42.50
2 rooms, kitchen, dinette and bath;
2 exposures; resident manager...$55.00
Walking Distance; Frigidaire; Elevator.

1832 BILTMORE ST. N.W.
4 rooms kitchen and bath.

Post Classified Ads—National 4200.

Apartments—Unfurn. 47

2008 16TH ST. N.W.
2 rooms, kitchen and bath; large foyer, $50. Resident manager, Apt. 1.

131 WEBSTER ST. N.W.—A very desirable apartment, located near Soldiers' Home, 2 rooms, kitchen, large inclosed porch, dinette and bath. Electric refrigeration. $50.00.
H. L. RUST CO.
1001 15th St. N.W. National 8100.

453 MANOR PLACE N.W.
Apt. 2—Ideal corner apartment of 3 large rooms, modern kitchen, bath with built-in tub and shower, electric refrigerator, Venetian blinds. Like new. One block from graded school and one-half block from Soldiers' Home Park. $49.50.
HENRY J. ROBB, INC.,
1024 Vermont Ave. Dist. 8141.

COPLEY COURTS
1514 17th St. N.W. Spacious 1-room apt., large kitchen, foyer, bath; 24-hour elevator and switchboard service; electricity, refrigeration and gas FREE. Resident manager. Reasonable rent.

2526 17TH STREET N.W.
(½ block south of Columbia Road)
2 rooms screened porch, kitchen and bath $50.00
Electric Refrigeration.

1813 35TH STREET N.W.
(In Georgetown near Western High School)
2 rooms, kit., breakfast room, bath..$42.50
3 rooms, kit., breakfast room, bath..$52.50
Electric Refrigeration.

3511 13TH STREET N.W.
(Near 14th and Park rd. business center)
2 rooms, kitchen and bath........$45.00
3 rooms, kitchen and bath........$55.00
Electric Refrigeration on House Current.

3025 PORTER ST. N.W.
(1 block west of Conn. Ave. & Porter St.)
2 rooms, kitchen and bath........$52.50
3 rooms, kitchen and bath........$57.50
Electric Refrigeration on House Current.

1441 HARVARD ST. N.W.
(½ block from 14th St. cars and buses)
2 rooms, kitchen and bath........$45.00
Electric Refrigeration on House Current.

1434 HARVARD ST. N.W.
(½ block from 14th St. shopping center)
2 rooms, breakfast room, kitchen, bath and porch (1st floor apt.)...$55.00
3 rooms, breakfast room, kitchen, bath and porch........$62.50

1740 18TH STREET N.W.
Living room, dining room, bedroom, kitchen and bath. Electric refrigeration $47.50
For further information and inspection call Mrs. Henry, Resident Manager, ADams 8610.

1483 NEWTON ST. N.W.
3 rooms, kitchen and bath; porch....$42.50
GEORGE F. HANE, INC.,
1422 F St. N.W. NAtl. 3964.

2138 CALIFORNIA ST. N.W.—One-half block west of Conn. ave. One room, kitchen and bath. $43. See Resident Manager.
H. L. RUST CO.
1001 15th St. N.W. NAtional 8100.

$60 THE MADRID
2300 18TH ST. N.W.
5-room front apt.; all large outside rooms; elec. refrig.
National Mortgage & Inv. Corp.,
NA. 5833. 1312 N. Y. Ave.

THE CHALFONTE
1601 Argonne Pl. N.W.
1 room, kitchen, dinette and bath..$45.00
2 rooms, kitchen, dinette and bath..$55 up
24-hour Elevator and Switchboard Service.
Apply Resident Manager.
Philip P. Peyser & Co.,
1024 Investment Bldg. DI. 3740.

STRATHMORE
3901 13TH ST. N.W.
Corner 13th and Monroe Sts.
Modern apt. bldg., elevator, free refg.; convenient 14th and Park rd. shopping center; resident manager; newly decorated; 2 rooms, kitchen, bath, $50 up.
FEDERAL-AMERICAN CO.
807 15th St. N.W. NAtl. 3032.

2625 3rd ST. N.E.
Dedicated to convenience and comfort; 2 rooms, dining alcove, fully tiled bath with built-in shower, custom built kitchen, hardwood floors, Electrolux, gas free. Near parks, schools and stores. Only $51.50. Key with janitor.
WAGGAMAN-BRAWNER
1700 Eye St. N.W. MEt. 3860.

1631 S ST. N.W.
1 room, kitchen and bath..........$42.50
2 rooms, kitchen and bath...$47.50 and $55
3 rooms, kitchen and bath..........$65.00
Electric Refrigeration. Elevator Service.
H. G. SMITHY CO.,
811 15th St. N.W. NAtl. 5903.

Offices—Rent 50

IN NEW BLDG.—5 minutes downtown; free parking; approximately 500 sq. ft. front office; ground floor; $40. DEcatur 3240.

Stores—Rent 53

VERY LARGE STORE, De Sales st., opposite Mayflower Hotel; close to Conn. ave.; suitable for high-class restaurant. LINKINS CO., 1733 DE SALES.

14TH AND SHERIFF RD. NE.—New corner store with 6-room apartment above. All modern. Apply PENN REALTY CORP., 474 K st. nw. MEtro. 1283.

Modern Stores in All Locations.
WEAVER BROS., INC.
Washington Bldg. Dist. 9486.

Houses—Unfurnished 56

ALEXANDRIA, VA.—Restored; 6-room home, fireplace, garden, $65. EM. 9058.

BURLEITH, 1910 37th st. nw. 6 rms., bath, gar.; nr. sch.; on bus line; $70. EM. 0836.

BY owner; Chevy Chase, D. C.; detached; 6 to 8 rms., 1 and 2 baths; $75 to $115. Also nearby Va. and Md. bungalows, $35 to $65. Fulton R. Gordon, 1427 Eye st. nw. District 5230.

DUPLEX HOUSE, 212 Randolph pl. ne.—Clean, modern, detached; 7 rooms and 2 baths, perfect condition; yard, porches, laundry; automatic hot-water heat; restricted white neighborhood; close to McKinley High School; $75. D. S. NASH, owner, NOrth 0080.

Post Classified Ads—National 4200.

Houses—Unfurnished 56

KENILWORTH (5121 Quarles st. ne.)—5 rooms and bath brick bungalow; all modern. Large fenced yard. Apply PENN REALTY CORP., 474 K St. NW. MEtro. 1283.

MT. PLEASANT—3145 17th st. nw. 2 baths; 3 stories and basement; 11 rms. Keys, 3150 17th st. nw. AD. 0574.

WOODRIDGE, 1412 Kearney st. ne., between R. I. and Michigan aves. Detached home of 6 rooms and bath; hot-water heat, electricity; accessible to Catholic University, grade schools, stores and rapid transportation; immediate occupancy; $49.50.
J. A. McKEEVER CO., INC.
1625 K St. NW. District 9706.

3017 GEORGIA AVE. NW.—8 rooms and bath. Available at once. Apply PENN REALTY CORP., 474 K St. NW. MEtro. 1283.

10-ROOM suburban residence, D. C. City improvements; nice grounds, garage, oil heat; be seen to appreciate. Call owner, GEorgia 1855.

5629 8TH ST. NW.—Corner brick, 6 rms., tiled bath (shower), h. l. gar.; $57.50. Mrs. Heigle, NA. 8880.

$45, 436 IRVING ST. NW.—6-room brick; tile bath; h.-w. h.; vacant. ME. 5400.

DESIRABLE D. C. AND MD. HOMES FOR RENT FROM $30 TO $81. UNION INVESTMENT CO. NA. 5536.

4923 8TH ST. NW.—Eight rooms and bath. All modern. Detached garage. Apply PENN REALTY CORP., 474 K St. NW. MEtro. 1283.

3453 HOLMEAD PL.—9-room and b.; oil burner; $75. 1305 Clifton st.; No. 3, 5-r. & b. apt.; $52.50. 652½ Newton pl.; 5-r. & b. flat; $37.50. Shop, cor. 14th & Newton; big, heated; $35. Riverdale, arranged for 2 families, $60; 2d floor rented, $30; nr. Md. U.; desirable section. S. Cheverly, 5-r. & b.; 1-A; $27.50. Watch for our signs. Big list for sale, trade. N. E. RYON CO., 1216 N. Y. ave.

REAL PETWORTH BARGAINS.
$60 Detached, brick; 6 rms.; oil heat; garage; nr. stores, cars, schools.
$60 Reconditioned 6-room brick; oil heat; refrig.; near Grant Circle.
WASHINGTON REALTY CO. GE. 6366.

1349 QUINCY ST. N.W.
6 rooms, 2 baths, breakfast and sleeping porches, refrigerator, 2-car garage, new-house condition. GEorgia 0160 for appointment.

956 F STREET S.W.
10 rooms, 2 baths; h.-w. h.; a. m. i.; $55.

1726 WISCONSIN AVE.
6 rooms, bath, gas, elec., $45.
GUARANTY REALTY, INC.
1706 K St. N.W. National 0687.

847 LAMONT STREET N.W.
Six rooms and bath, entirely reconditioned; convenient to stores transportation; $55.00.

237 K STREET N.E.
Six rooms, bath, hot-water heat and electricity; entirely reconditioned; $45.00.
A. S. GARDINER. NA. 0334. 1310 K St.

$60 1724 35th St. N.W.
Corner brick home, close to schools, stores and transportation; h.-w. h.
National Mortgage & Inv. Corp.,
NA. 5833. 1312 N. Y. Ave.

Suburban—Rent 58

ARLINGTON HILLS—6-rm. Colonial; a. m. i.; nr. Army-Navy Club; oil burner; club rm., $80. 2700 S. 13th st. ALex. 1752-W.

MODERN HOMES, NEARBY VA., $47.50. RALPH CRAIG, 4309 Lee Hwy. WA. 6959.

NEARBY VA.—Brick bungalow, 4 rooms and dinette; nicely furnished; $60 mo. 133 S. Garfield st., Arlington, Va. Clar. 3217-J.

NEARBY MD., 2 mi. District, entire 2-r. two-family house, a. m. i., 2 baths and shower; 24 ft. has private entrance; rents for $47; large porches and windows screened, double garage, large grounds and trees, high elevation on Cheverly bus stop. Entire house, $65. NOrth 0259-R.

AT CAMP SPRINGS AIRPORT.
No. 1—New modern 5-room bungalow, h.-w. h., etc., with 5 acres; $50 per month.
No. 2—New modern 8-room, 2-story house, h.-w. h., etc.; 2½ acres; $50 per month.
No. 3—New modern 5-room tile bungalow; h.-w. h., etc.; 3 acres; $50 per month.
No. 4—9-room, 2-bath modern brick Colonial; 2-car heated garage; 3 fireplaces, with 40 acres; $100 per month.
JOHN A. BRICKLEY, District 7321.

Wanted-to-Rent 62

WE CAN RENT YOUR VACANT HOUSE.
HARRY B. PITTS CO.
1019 15th St. NW. ME. 0100.

Sale Investment Property 65

Excellent Net Return
ON RECENTLY COMPLETED APTS.
Four buildings of four apartments each. All rented to good tenants; paying better than 10 per cent net on entire purchase price.
$14,250 EACH.
PHONE EMERSON 5744.

Sale Houses 66

CHEVY CHASE, 3611 Kanawha st.—Center hall, 8 rms., 2½ baths, attic, recreation rooms; trees; oil heat, b.-i. garage; designed and supervised by an architect; reasonably priced. CL. 6877.

DIRECT FROM OWNER (461 Luray pl. nw., near Soldiers' Home)—6 rooms and bath, brick. Price reduced. COl. 4348 after 6 p. m. EM. 0239.

FOR SALE—Open afternoons and evenings, 932 Quincy st. nw. 6 rooms and bath, 3 porches; built-in garage; electric icebox; a. m. i. Better than new. Price reduced for quick sale to $8,950. Terms.
GEO. W. LINKINS CO. Dis. 3523.

GEORGETOWN, 3412 P st.—3-story brick; lovely loc.; 2-car gar.; needs redecor. A real buy at $8,500. WIsc. 5440.

HUNTINGTON TERRACE, MD.—5 rm. mod. brick bung., 1 yr. old, ¾ basement, attic, landscaped lot 60x110, close to everything; owner sacrifice. NA. 2705. Sun. & eves. Gaithersburg 30-F-11.

Post Classified Ads—National 4200.

Sale Houses 66

MT. PLEASANT—Brick three-story apt. house, 10 rooms, 3 baths, full basement, 2-car gar.; comp. furn.; $180 mo. income; all rented; small deposit. 1733 Kilbourne pl. nw. Phone COl. 3700-R, owner.

OWNER leaving city; sacrifice 6-rm. semi-det. brick, 2 inclosed porches, oil burner, gar.; deep lot; 1st class cond.; ½ blk. N. Capitol at 11 Channing st. ne.; $7,750; terms. PO. 5393.

REPOSSESSED detached homes; Chevy Chase, D. C., Va. and Md.; long-term Federal Housing available; 1-5 cash, balance less than rent; also good income producers. TELEPHONE FOR LIST. Fulton R. Gordon, 1427 Eye st. nw. DI. 5230.

7141 GEORGIA AVE. (in Nativity Parish), facing Walter Reed Hospital—Attractive 6-room and bath, buff brick, front and rear porches, latter glassed; refrigeration, automatic gas heat; new condition; garage. Open. GEo. 5114 or GEo. 1271.

$500 CASH—OPEN 3 TO 6.
SEE 910 DELAFIELD PL. NW. Modern 6-room brick, completely reconditioned; automatic heat; garage; close to schools, stores and transportation. Pay only $55 per month.
LEO M. BERNSTEIN & CO.
718 5th St. N.W. ME. 5400. Eves., RA. 3300.

$6,950—MT. PLEASANT'S BEST.
A good-looking, well-built home, with 8 rooms, 2 baths, 4 porches, new oil burner; open fireplace; elec. refrig.; brst; back yard with nice view. House in good condition, and owner wants to sell.
FRANK S. PHILLIPS. DIST. 1411.

$11,500—Chevy Chase, D. C.
(Northampton Street, Just Off Conn. Ave.)
The owner of this attractive California bungalow type has compelling reasons for its sale. Delightful interior, the result of excellent planning; 8 spacious rooms, 2 baths, 4 bedrooms; large studio room on second floor. Modernly equipped in every way; slate roof, weatherstripped. Here is a real home, not the kind always available in the open market. You may inspect by calling District 6830; evenings, WAL 8545.

6306 FLORIDA STREET,
CHEVY CHASE, MD.
Detached home on lot with over 10,000 square feet. Many large trees. Sunroom, dining room, living room 15x26; breakfast room, kitchen, pantry; four bedrooms, two tiled baths, maid's room, lavatory; built-in garage; oil heat. COMPLETELY RENOVIZED, $12,750.
THE FEDERAL-AMERICAN CO.
807 15th St. NW. NAtional 3032.
Evenings and Sunday, CLeveland 3621.

NEAR 6TH AND F N.E.
$5,500.
All brick house containing 7 rooms and bath. Bryant gas heating plant and garage. Nice home or excellent investment; has been rented at $60 per month.
R. A. HUMPHRIES,
808 No. Cap. Realtor. NA. 6732.

FIRST COMMERCIAL
48x114 feet, on 20th street, nw., between M and N sts.; improved by 11-room, 2-bath brick house; h.-w. h., 24 ft. wide, large yard in rear. Priced for quick sale. Call MR. PORTER.
Robert L. McKeever Co., Inc.,
Shoreham Bldg. NAtional 4750.

522 TUCKERMAN ST. N.W.
Drastically Reduced to $5,450.
Semidetached brick, 6 rooms, bath, hot-water heat, built-in garage; electric refrigerator, modern gas range; shrubbery; conveniently located. Reasonable terms.
D. L. LUXFORD. CL. 8181 or ME. 3724.

2911 Cathedral Ave. N.W.
Sacrifice 4-bedroom, 2-bath house for $12,500, good terms. Owner, AD. 6173.

REPOSSESSIONS
Call, phone or write us for a complete list of houses that have been foreclosed and can now be bought at bargain prices.
CAPITAL VIEW REALTY CO.,
925 New York Ave. N.W.
NAtional 9797. NAtional 9797.

PETWORTH BARGAIN
$6,250. Shepherd st. nw., just off Georgia ave. Modern 6-room Colonial brick, tile bath; h.-w. h.; 2 inclosed porches; now equipped as 2 separate apts.; one apt. now renting $45 per mo. Hurry on this one. Terms.
LEO M. BERNSTEIN & CO.
718 5th St. N.W. ME. 5400; Eves., RA. 3300.

$15,500.
HARRISON STREET (NEAR RENO RD.).
The house is a substantially built 3-story, 11 rooms and 2 baths, with living room of proportionate size, large landscaped lot, 2-car garage. The neighborhood is highly desirable, convenient to numerous schools and Conn. ave. shopping district. The above price is quoted for an immediate sale to close an estate. Call Dist. 6830 during day or Wis. 2501 evenings.

TRADE YOUR OLD HOME
FOR A NEW ONE
Monthly Carrying Charges as Low as $37.50
Call or Write
HARRY WARDMAN, INC.,
1512 K St. N.W. Dist. 3830.

BARGAIN HUNTING?
Then see this beautiful semidetached 7-room masonry home in the convenient and desirable Marietta Park section. Well-proportioned living room with fireplace; screened living porch; daylight basement; fine lot with garage and many other desirable features. Priced very low at $7,450. Reasonable terms. Call Mr. Aiken, ME. 2200; evenings, AD. 3297.

$13,500—WAKEFIELD
"Close-in" Chevy Chase.
New brick home, unusual and appealing floor plan; three commodious bedrooms, dressing room, 2 conveniently located baths, sunny living room, covered side porch, attached garage, slate roof, copper spouting, recessed radiation, economical heating unit. This is the only available house around this price in this highly restricted community. Convenient to elementary, high, junior high and parochial schools and Connecticut ave. shopping center. Nice elevation—suburban environment. Call Dist. 6830; evenings, EM. 4643.

7950 EASY TERMS
New
No. 4
Berkley St.
ALL BRICK
DETACHED COLONIAL
Features you wouldn't believe possible at this price . . . spacious living room . . . bright dining room . . . modern kitchen . . . large bedrooms . . . full basement . . . insulated . . . furred walls . . . copper screens . . . open fireplace.
Open Daily After 3 P. M.
TO REACH: Out Mass. Ave. to 49th St., right on 49th St. to Western Ave., left ½ block to Berkley St. and home.
Representative on Premises.
"Carefree Comfort With Modern Gas Appliances"
A. S. GARDINER
1310 K St. N.W. NAtl. 0334

SEE THIS REAL
BUY TODAY

Beautiful New Homes
In Select Development
$9,250
4824 LELAND STREET
BETHESDA, MD.
One of a distinguished group that have been selling as fast as we build them. Beautiful homes with large bright basement and built-in garage—on a 60 ft. boulevard. 1 more under construction.
CAREFREE COMFORT WITH MODERN GAS APPLIANCES.
Out Wisconsin Ave. to Bradley Lane, turn left 2 blocks to Leland St., right to home.
GEO. A. SACKS, Inc.
S. O. PHILLIPS, Agent
6800 Wisconsin Ave. Phone WI. 6000

2800
CONNECTICUT AVENUE
An Apartment Home
of Quiet Distinction
Moderate Rentals; Exclusive Residential Section; Center Hall Plan; Choice Exposures; Attractively Decorated in Pastel Shades; Electric Refrigeration. 2-Bedrooms; Living Room; Foyer; Kitchenette and Bath
Don't fail to inspect these apartments designed for those who appreciate convenient living in a conservative setting.
WAGGAMAN—BRAWNER
1700 EYE ST. N.W. MET. 3860

DON WINSLOW OF THE NAVY— The XGA-1. By Frank Martinek Lieut. Comdr. U. S. N. R.

Continued on Following Page.

Read This Page for Good Used Cars—at Substantial Savings

Post Classified Ads—National 4200.

Sale Houses 66

Continued From Preceding Page.

REMARKABLE VALUE

Chevy Chase, D. C.—Lovely 8 rooms and 2-bath Colonial home, featuring de luxe kitchen with indirect lighting, paneled dinette with china closet, spacious dining room and living room, rear screened porch overlooking garden, beautiful lounge room opening onto the lawn, with masonite floor and English fireplace that adds greatly to its charm. Second floor, 3 well-arranged rooms and 2 baths, one of which is a Hollywood bath with glass mirrors and built-in vanity table. Attic for storage. This home must be sold immediately—owner is leaving town. Original price reduced to $10,950. Terms may be arranged. Call J. WESLEY BUCHANAN, ME. 1143, until 9 p. m.

COLORED—New low-price home, 547 25th pl. ne.; open for inspection, 9:30 a. m. to 9 p. m. daily; $5,850; terms. AT. 8022.

Wanted Lots 67

WANTED to purchase from owner, suburban lot or waterfront lot. Write Box M-13, Washington Post.

Sale Lots 69

CHEVY CHASE—$1,600 for a 60-foot lot, one block west of Conn. ave., in a rapidly growing restricted community. The best opportunity in the city to build in a refined neighborhood at moderate prices. Construction loan at 5%. Architectural advice gladly given without obligation.

Thomas J. Fisher & Co., Inc.
738 15th St. N.W. Dist. 6830.

OAKCREST—To encourage initial development in section 3, a new section just opened, we are offering to the first few purchasers a special discount. Panoramic view of city and river. All improvements in and paid for. Terms to suit. Get our list of houses to rent, too. J. LEE PRICE, Oakcrest, 2303 Arlington Ridge rd. RIdge 272.

½-ACRE WOODED LOTS; U. S. Highway No. 1; $300. ALexadria 1772.

24 BEAUTIFUL improved, elevated lots on Edmonston rd. adjoining Greenbelt project. Property continually increasing in value. Buy now, have home finished this spring. $500 up. Benson, Huntley ave., Berwyn Hts. BEr. 7-R.

ATTENTION, BUILDERS.
Beautiful building lot, Waverly Village, Arlington, Va. Priced very reasonable. Convenient to bus line, school, etc. Call District 7740.

$600—CONGRESS HEIGHTS.
Building site, 50x125; ½ sq. from bus line; fine location for your bungalow. See Mr. Stebbin, LI. 6804-J.
ADELBERT W. LEE.
1343 H St. N.W. DI. 4600.

Sale Suburban 70

ARLINGTON—Large 5-room bungalow, full attic, fireplace, modern bath and kitchen; hardwood floors, full basement, oil heat, air conditioned; 2 blocks to shopping center; 10 minutes downtown; $5,450. WA. 1915.

ARLINGTON—Cozy new brick, full basement; h.-w. h.; price, $4,650; easy terms. RALPH CRAIN, 4399 Lee Hwy. WA. 6959.

BRADDOCK HEIGHTS, VA., $5,950.
BEAUTIFUL NEW 5-ROOM HOMES.
ALEX. 2352; CLEV. 1925, AFTER 6 P. M.

DOUBLE log house, 7 rms., bath, 4 fireplaces; h.-w. h.; 4 beautiful wooded acres; $8,950; trms.; 7 mi. D.C. WA. 6959.

LARGE vacant bungalow; 14-ft. rooms, 9-ft. bath, 28-ft. cellar; fertile lot, 103x250; close cars, stores, school; Hyattsville; h.-w. h., elec. range; $3,900; $250 cash; $37.50 mo. Geo. C. Walker. GR. 1899; not Sundays.

NEARBY VA.—$500 DOWN, $50 MONTH. New 5-rm. brick basement; h.-w.h., wooded lot. BUILDER McCLAINE, WA. 9292.

NEW subdivision; 5-rm. house, por.; cor. lot 108x127. This property has extra bldg. lot.; terms; $4,000. T. J. Pearson, Clar. 1001. WA. 7969.

SACRIFICE 5-room bungalow. Beautiful wooded lot. Close in Arlington County. $250 down, balance like rent. Call CLYDE HINES. WA. 9353-J.

TAKOMA PK., MD.—6-rm. mod. bung., h.-w. h. gar.; paved st.; perm. financed; $50 mo. incl. all payments; lot 45x110; no dealer; see by apt. SH. 1783-W.

VA., 10 miles out, for colored, 2 acres, frame house, 3 years old, 8 rms. and bath, lavatory and toilet first floor; electricity, running water; cost $6,000; price, $4,000; furnished, $4,300; terms. J. A. BAKER & CO., 1112 N. Irving st., Clarendon, Va. WA. 7280.

$6,950—7-room home with 2 baths and nearly an acre of fertile land; 7 miles from Washington; oil heat, built-in garage for 3 cars, oak floors, breakfast room, fireplace and other features of a fine home; $700 down, bal. amortized at $62.50 per mo. See MASON HIRST, Annandale, Va., at the end of Columbia pike. Phone ALexandria 869-J-1. Closed Sundays.

BEAUTIFUL ESTATE.
PAYMENTS LIKE RENT.
PRICED VERY REASONABLY.
1029 N. Vermont st., Arlington, Va., in desirable residential district. Modern home on lot 21,875 sq. ft. Has 6 rooms, tiled bath with shower, porches, hot-water heat, oil burner; garage. Inspection by appointment.
UNION INVESTMENT CO.
Room 207, Machinists Bldg. NA. 5536. Eves and Sundays, DIs. 4620, Apt. 42.

$500 CASH.
Arlington Co., Va.; practically new brick bungalow, 5 rooms, tile bath; oil heat; fully equipped kitchen; screened porch; lot 50x150; $6,750; easy terms. WA. 8627.

18 ACRES, $3,750.
4-room house; elec.; A-1 condition; garage; well; 2 springs; stream; 8 acres clear, 10 woodland; a splendid little farm; 15 minutes from Alexandria. MARTIN T. WEBB & SON, Annandale, Va.

Sale—Farms, Land 73

BLUEGRASS FARM at $28 per acre; 10-room stone mansion, with electricity, bath, steam heat, 4 fireplaces and walls 2 ft. thick; tenant home, 2 large stock barns and other buildings. About 600 acres of good farming and grazing land and about 478 acres wooded; 1,078 acres in all; on one of Fauquier County's finest roads. Clear of debt and priced at $30,000; $7,500 cash, balance over a period of years. To take advantage of this unusual opportunity, see MASON HIRST, Annandale, Va., at the end of Columbia pike. Phone ALexandria 869-J-1. Closed Sundays.

$50 DOWN—21 acres wooded; on good road, 12½ miles D. C. $925. NA. 3753. AD. 6418-J.

63 ACRES, Fairfax County farm; 23 miles out, for less than $30 an acre; 3-room cottage, fine well water, on good gravel road; some timber. Good terms.
T. P. JOHNSON, FALLS CHURCH 736.

$3,200, 14 acres, high, level land; house of 6 large rooms; 17 miles north of D. C.
R. D. LILLIE CO.
264 Carroll St., Takoma Park. GE. 3301.

100-ACRE tobacco farm with about ½ mile frontage on Potomac River; substantial dwelling and good outbuildings; 50 miles from D. C. $10,500, terms.
THE MARYLAND REALTY
915 Tenth St. N.W. NAt. 8095.

Sale—Shores, Waterfront 75

429 ACRES on mile-wide bay of Potomac River, 50 miles D. C. 3,500 ft. high waterfrontage. GOOD SOIL. $11,500. GIBONS, 306 BARR BLDG.

Real Estate Wanted 76

CASH for NE., SE. or NW. brick houses if white; investments. E. W. BAILEY, ADams 4786. Mail, 1435 Meridian nw.

WE sell real estate at auction anywhere. N. C. Hines & Sons, Auctioneers, 1511 K st. nw. DIst. 7740.

Dogs, Cats, Pets 79

CANARY FLYING CAGES—Large, 9x6x6, equipped; also small cage. GR. 2624-J.

COCKER SPANIELS, $15 up; reds, ready for deliv. in 6 wks. Out Lee Hwy. to Chain Bridge Rd., 1 blk. up, Fairfax 204.

COCKERS, 3 mo.; regis; healthy; home raised; blacks and partis. Wis. 2402.

ENGLISH SETTERS, 3 wks. old, thoroughbred, $5-$8.50. 1832 Mass. se. AT. 5016.

SPITZ AND COLLIE puppies; beautiful crossbred; 8 weeks. $4-$5. PO. 5260.

WIRE FOX TERRIER—Complete grooming $3. Called for and returned. ADELEA KENNELS, Washington Grove, Md.

Horses—Livestock 81

EIGHT young work horses, 2 5-year work mares, 1 mule. 110 M ST. S.E.

LADY has no further use—Four all-around percheron farm horses; excellent workers right off farm residence. 840 Cleveland ave., near Harrison, Riverdale, Md.

Sale Miscellaneous 83

ACCORDIONS—Before purchasing a piano accordion, it's to your advantage to see Droop's first. 1300 G st. nw.

ANTIQUES—We cordially invite you to browse around our shop and see our large collection of rare articles at very low prices or give us a call by phone stating your needs. Murray Galleries, 1724 20th st. nw. NO. 4006.

APPLE MARY — By Martha Orr

Post Classified Ads—National 4200.

Sale Miscellaneous 83

DEALERS' ADS under this heading contain a firm name or a business address or state the word "Dealer." Other ads are presumed to be from private individuals. Readers who find dealers masquerading in this column as private individuals are urged to report the matter to The Washington Post.

ANTIQUES FROM ESTATES—Glass, china, silver, furniture, books, prints, frames, mirrors, lamps. Edelson, 618 5th st. nw.

Armstrong's inlaid linoleum laid and cemented .... $1.48 sq. yd. Royal Rug Co., 11th & H N.W. DI. 7410

BE thrifty! Visit the NEARLY NEW SHOP, 2610 P st. nw. Open eves.

BEDS, dressers, vanity, chairs, library table, chiffonier, sideboard, linen cabinet, desk; no dealers. ADams 5171.

DESK (fine George Washington); beds, davenport, chairs, dropleaf table, dresser, fine chest of drawers. Owner must sell. EMerson 7509.

DINING room suite, 10 pc.; cost $250; sacrifice $50; also davenport, rugs. 2111 19th st. nw. DEc. 0343.

ENAMEL auto gas cook stove. Enamel range cook stove (burns coal or wood). Norge oil heater (heats 2 to 4 rooms). Simmons bed and coil springs. 9x12 rug. 331 18th place ne. Out D to 18th place.

EUREKA VACUUM CLEANER, like new; rebuilt and guaranteed, $12.95; terms. Clean-Rite, 3015 14th st. nw. CO. 6100.

FLAGSTONE, best quality, $10 hundred square feet delivered. Jackson 2063.

FOLDING CHAIRS—200 used chairs, 50c EACH. H. Baum & Son, 616 E st. nw.

FOR SALE—1,400 safe deposit boxes, vault doors, bank counters, cash lockers, partitions, grill work, etc. John F. Moran, Receiver, Park Savings Bank.

FURNITURE—Excellent condition, 7-piece oak dining room, including 4 leather-seated chairs; $30. COl. 3302.

GAS STOVE—Magic Chef; nearly new; table top; cheap for cash. Md. Elect. Appliance Co., 3313 R. I. ave. ne. GR. 0975.

GRANDFATHER'S clock, solid cherry case, in good cond.; 1800 period. AD. 4027.

HOUSEHOLD FURNITURE for sale by owner reasonable. Ph. TEmple 3710-W.

PIANO—Smallest size baby grand in splendid condition, $165. Ideal for a small home or apartment. NAt. 4730. Kitts, 1330 G st. Open evenings.

PIANO—Latest model, full keyboard, apartment upright like new, $150; on very easy terms. NAt. 4730. Kitt's, 1330 G st. Open evenings.

PIANOS—Used flat top spinette type pianos, $40 to $190. Very easy terms. DEc. 5300. The Piano Shop, 1337 14th st. nw.

PIANOS FOR RENT—New spinettes, $4.50 per month. Rent paid applies to price if you decide to buy later. NAt. 3223. Arthur Jordan Piano Co., corner 13th and G sts.

REFRIGERATOR, G. E., 7½ CUBIC FEET SIZE, $35. NO DEALERS. COL. 5927-R.

SAFES for sale, reasonable price. 221 Indiana ave. nw.

SINGER elec. portable $25-$30 console elec. $32.50 up. Drop head machines $5 up. We do hemstitching, button covering and pleating; repair sewing machines, vacuum cleaners. 927 F st. nw. RE. 1900.

SINGER—Perfect condition, 1 year free service, $14.50; new Singers, $3 per month. 2412 18th st. nw. CO. 3246.

TYPEWRITERS—All makes, rebuilt or new, rented, sold, repaired. "United," 813 14th st. nw. REpublic 1177.

TYPEWRITERS — ADDING MACHINES — Sales, service. Est. 25 years. Rentals $3 month, 3 months for $7.50. American Type Co., 1431 East Capitol st. LI. 0082. OPEN EVENINGS.

USED CAMERAS, projectors, binoculars, microscopes, bought and sold. Capital Camera Exchange, 1003 Penn. ave. nw.

TYPEWRITER SALE.
Sacrificing 67 fine machines received in trade Xmas, completely rebuilt; Underwoods, $19.75; Royals, $31.25; L. C. Smiths, $24.75; Woodstocks, $17.50; portables, $12.95; 1 yr. free service; "UNITED," 813 14th st. RE. 1177.

OFFICE FURNITURE
A large stock of used pieces at low prices. H. Baum & Son, 616 E st. nw.

SMOOTH TIRES REBUILT!
Guaranteed for 6 months or 10,000 miles.
SPECIAL PRICES with this ad only
5.50 x 17, $2.95; 6.00 x 16, $3.95.
A. C. TIRE CO.,
481 Pennsylvania Ave. N.W.

ARLINGTON
COAL AND LUMBER CO.
5% DISCOUNT FOR CASH.

1x6—T and G Roofers	$28.00
1x8—Box or Sheathing	$28.00
2x4—Up to 12 ft.	$26.00
2x6 and 2x8 to 16 ft.	$28.00
2x10 to 16 ft.	$30.00
Select White Oak Flooring	$90.00
Select Red Oak Flooring	$85.00

Free Delivery in Wash., Md. and Va.
JACKSON 1880.

Coal, Fuel Oil, Wood 83A

PA. HARD COAL—Stove, nut, egg, $12.80; pea, $11; Pocah. egg, $11; stove, $10.75; Fairmont egg, $9.25; nut, $9 (special Feb.). Glotzbach, 923 12th N.E. LI. 0033.

ALASKA HUFNAGLE COAL CO.
$7.00 Up. We deliver ¼-Ton Orders Up. NAtional 5885.

D. & H. Anthracite Cone-Cleaned Coal, Feed and Building Materials.
C. F. DICKEY—GR. 3002.
Hyattsville, Md. HYatts. 170-171.

ARLINGTON COAL CO.
2,240 LBS. TO THE TON.
BAGGED AND STORED FREE.

Virginia Hard Pea	$8.00
Virginia Hard Special Stove	$9.00
Virginia Hard Chestnut	$10.00
Virginia Hard Stove	$10.25
Virginia Hard Special Furnace	$9.00
Pennsylvania Stove or Nut	$12.80
Blue Banner Egg	$8.75
Run of Mine, 75% lump	$7.75
Pocahontas Nut	$10.00
Pocahontas Stove	$10.75
Pocahontas Egg	$11.00
Pocahontas Cubes, sealed in paper, better and cleaner	$11.00

2805 Jeff. Davis Hwy., Arlington, Va.
JACKSON 1880.

Miscellaneous Wanted 84

BOOKS BOUGHT—All kinds, any quantity. G. David Pearlman's Big Book Shop, 1407 G st. nw. MEt. 5415.

BOOKS—Highest prices paid for good books and old Natl. Geographics. Bargain Book Store, 808 9th nw. DIst. 5007.

FURNITURE—Bric-a-brac, china, glassware, rugs, silverware, paintings; highest cash prices paid. Call Murray, ADams 5133.

GOLD OR PLATINUM JEWELRY AND SILVERWARE AND GOLD TEETH, ANY CONDITION. WE PAY CASH. A. KAHN, INC. 45 YEARS AT 935 F ST. NW.

I BUY FURNITURE. DI. 7733
1 PIECE OR 1,000. DAY AND NIGHT.

SPOT CASH PAID IMMEDIATELY.
OLD GOLD AND SILVER
WATCHES, DIAMONDS AND ANY OLD Discarded Jewelry or Gold Teeth.
SELINGER'S, 818 F ST. N.W.

Farm and Garden 85B

NOW is the time for some of that rich, black screened manure; $6 ton; a bargain. Call Jackson 2063.

Boats—Sale or Hire 86

AUXILIARY "V" bottom sailboat, ketch rigged 38x12x3; running water, lav. galley, etc. $1,250 cash; write Dr. L. Courtney McGuire, 806 Professional Bldg., Richmond, Va.

Post Classified Ads—National 4200.

Boats—Sale or Hire 86

IF YOU are interested in a motor for your boat, see Mr. Cronier. Addison Chevrolet, 1437 Irving st. nw. ADams 8411.

Business Directory

For information regarding advertising rates or services not listed in this column, call Miss Allen—NAtional 4200.

CAMERA REPAIRING.
Camera Repairing.
FULLER & D'ALBERT, INC
815 10th St. N.W. Phone NA. 4712.

CARPENTER WORK.
REMODELING, repair work. Work guaranteed. Free est. LI. 1733-W.

CARPET AND RUG CLEANING.
RUGS AND UPHOLSTERY. SPECIAL PRICES.
LUWIN CO., 1725 7TH ST. NO. 9160.

DYERS.
DRESSES DYED $2 UP.
Any Color—Any Kind.
FOSTER'S DYE WORKS (EST. 1910).
1937 11th St. N.W. We Deliver. NO. 2125.

ELECTRICAL APPLIANCE REPAIRS.
ELECTRICAL SERVICE, wiring of any kind; no job too small; repairs; 24-hour service; reasonable. ADams 4916-J.

FALSE TEETH REPAIRED.
"WHILE YOU WAIT." Emergency Laboratory, Room 601, Westory Building, 14th and F Sts. N.W. ME. 1833.

FURNITURE REPAIRS.
SMALL JOBS a specialty; first-class work. E. M. Greathouse, 317 B ne. re'r. LI. 3473.

HOME IMPROVEMENT.
INSULATE YOUR HOME
For Economy and Comfort
WINTER and SUMMER
Free Estimates.
Hudson Supply and Equip. Co.
DI. 1070.

MAILING LIST.
WEALTHY LIST, home owners, school teachers, Government executive directory. Lists guaranteed. Washington Intelligence Bureau, 1406 G st. nw. NA. 9121.

MOVING AND HAULING.
FURNITURE moving and general hauling. Large or small lots. Careful handling; very low rates. Call James Transfer, CO. 5005-J.

PAINTING AND PAPERING.
Painting, Papering, Roofing. Guaranteed. Reasonable. Estimates free. M. L. Smith, 1724 Webster St. N.W. AD. 7106.

PLUMBING AND HEATING.
Prompt, dependable plumbing and heating repairs; 24-hr. serv. Matthew A. Welch, Inc., 3509 12th NE. NO. 0453. Emerg. DE. 5373.

QUALITY and prompt service. For better perm. heating see C. B. HARRIS & CO., 1414 King St., Alex., Va. ALex. 3264.

RADIO SERVICE.
FREE ESTIMATE. Repairs Guar. 90 Days. Tubes, 39c and up. AT. 1677.

$1.00 Minimum Radio Service
COMPLETE 12 POINT REPAIRS.
SUPREME RADIO SERVICE. LI. 10412.

FREE RADIO CALLS
Schiller's, 922 F St. N.W. MEt. 8145.

CALL ADams 7536 RADIO TECH
FOR EXPERT RADIO SERVICE
Use our Sets FREE while we repair yours.

ROOFING.
SLATE, tin and composition roofs repaired. Easy terms. Call Mr. Wright, LI. 4831-J.

TILE WORK.
BATHROOMS TILED
REPAIRING.
ELLETT 1106 9th St. N.W. NA. 8731.

Wanted—Automobiles 88

WE CAN give you a good price for your car. Farrell Motor Co., 610 Baltimore blvd., Cottage City, Md. Phone GReenwood 0969.

Cash for Late Model Cars
Our large demand enables us to pay higher cash prices. If car is not fully paid for we take care of unpaid balance. See Us Today.
MANHATTAN AUTO & RADIO CO.
1706 7th ST. N.W. NOrth 7557.

Auto Service 90

ANY SIZE AUTO DOOR GLASS, $2.00; safety glass additional. Glasser's, 2d st. and Fla. ave. ne. DIstrict 3670.

Auto Trailers 97

TRAILERS—New Covered Wagons and Elcar Coaches; sacrifice to close estate. F. R. Gable, 613 Locust ave., Charlottesville, Va.

Trucks for Sale 97A

CHEVROLET $145
1932 Panel Delivery. All set to give you the faithful service that you need in your business. We are proud of the condition of this truck and ask for a fair demonstration. See it today at this new low price. Terms as you like them.
H. B. LEARY, JR., & BROS.,
4500 Wisconsin Ave. (Cor. Albemarle St.) Open Eves. and Sun. PO. 3297.

TRUCKS—TRUCKS
SCORES TO CHOOSE FROM.
—All Makes.
—All Sizes.
—All Body Styles.
See Our Today's Bargains.
Sterrett Operating Service, Inc.
30 M St. N.E. MEtropolitan 0505.
T-R-U-C-K-S

Sale—Automobiles 98

BUICK—1937 4-door Trunk Sedan, 1,200 actual miles by official; beautiful navy blue finish; equipped with U. S. Royal white sidewall tires, General Motors radio, Fisher body with no-draft ventilation, electric clock and many other fine features. Will allow large trade-in allowance and arrange easy terms. Covington Motors, 6901 Wisconsin ave. nw. WI. 5010.

BUICK—50 6-W Sedan, 1933. Given best of care by former owner (name on request). There are years of economical, dependable transportation in this good looking car for $297. Lee D. Butler, 1137 18th st. nw.

CHEVROLET $395
1936 Town Sedan, 2-door with trunk; "A-1" condition. Bargain. Terms.
STANDARD MOTOR SALES
1605 14th St. N.W. NO. 2298.

CHEVROLET—1933 De Luxe Coupe. Mechanically perfect; $199. Stohlman Chevrolet, 3307 M st. nw. WEst 1646.

CHEVROLET—1935 Business Coupe. Very low mileage, beautiful original black finish, excellent mohair upholstery. Unusual bargain at only $245 with liberal terms, but no trade-in. Addison Chevrolet, 1437 Irving st. nw.

CHEVROLET—1934 Master Sedan—Finish, tires, upholstery like new. Given best of care by former owner (name on request). It is 100% O. K. throughout. $257. Lee D. Butler, 1137 18th st. nw.

CHEVROLET—1934 Master Sedan. Knee-action; original finish is excellent. This car has positively not been a taxi. A real buy at $165 with liberal terms, but no trade-in. Addison Chevrolet, 1437 Irving st. nw.

Post Classified Ads—National 4200.

Sale—Automobiles 98

CHEVROLET—Master De Luxe Coupe. Radio and heater and just like new throughout. Driven only a few thousand miles by careful owner (name on request). $447. Lee D. Butler, 1137 18th st. nw.

CHEVROLET—1931 De Luxe Tudor. Only $69; 6-wire-wheel job; good mechanical condition. Northeast Motor Co., 920 Bladensburg rd. ne. AT. 0200.

CHRYSLER—1937 Royal 2-Door Touring Sedan. This model's history will bear close inspection and this particular automobile is as perfect as a '37 can be. Beautiful polo green, built-in trunk. Sit behind the wheel and learn just what real performance can be. The price is right: $725. It's a real value. Unconditionally guaranteed. H. B. Leary, Jr., & Bros., 4500 Wisconsin ave. (corner Albemarle st.). POt. 3297. Open Sunday and evenings.

DODGE $745
1937 4-Door Touring Sedan. Low mileage cars, such as this, are hard to find, especially at such a bargain figure. Drive an economical car. You not only save on the purchase price, but upkeep as well. Built-in trunk; gunmetal finish; all dual de luxe equipment. A motor that really performs. Unconditionally guaranteed. Terms as you like them.
H. B. LEARY, JR., & BROS.,
4500 Wisconsin Ave. (Cor. Albemarle St.) Open Eves. and Sun. PO. 3297.

FORD—1936 V-8 2-Door Sedan. Washington blue finish. $369. Parkway Motor Co., 3040 M st. nw. WEst 0161.

FORD—De Luxe Conv. Sedan. Original black finish; trim in red; Burbank top; pigskin leather upholstery; low mileage; unusual in every respect. Only $375. Hill & Tibbitts, 1114 Vermont ave. nw.

FORD $495
1937 De Luxe 4-door Sedan, Model 85. Beautiful blue finish; perfect mechanical shape. Special for 3 days only. 30-day guarantee, terms in trade.
HYATTSVILLE AUTO CO.
Your Suburban Buick Dealer.
Hyattsville, Md., on Balto. blvd. GR. 1810.

FORD—1936 De Luxe Phaeton. Two-tone blue and black finish; new Burbank top; leather upholstery; excellent mechanically. Only $275. Hill & Tibbitts, 1820 14th st. nw.

1935 FORD De Luxe Fordor Sedan. Beautiful black finish; heater; very clean throughout; $295.
L. P. STEUART.
1325 14th St. N.W.

LA SALLE—1936 5-Passenger Touring Sedan. Large trunk; excellent black paint; all good tires, fine clean upholstery and a splendid motor. Here is a fine car in unusual condition. Certainly priced low, $645. C. C. C. guaranty. Open evenings and Sundays.
CAPITOL CADILLAC CO.
1222 22d St. N.W. National 3300.

OLDSMOBILE—1935 5-Passenger Touring Coupe. 6-cylinder. Large trunk, excellent gray paint, spotless upholstery, good tires and a splendid motor. You simply cannot find better value in a fine clean car. $375. C. C. C. guaranty. Open evenings and Sundays.
CAPITOL CADILLAC CO.
1222 22d St. N.W. NAtional 3300.

OLDSMOBILE—1935 "6" 4-Door Touring Sedan. This car is in wonderful condition throughout; good rubber. A real bargain at only $400, with liberal terms but no trade-in. Addison Chevrolet, 1437 Irving st. nw.

OLDSMOBILE—1936 5-Passenger Touring Sedan. 6-cylinder. The exact mileage on this car is 4,014. Black paint. The delivered price, new, equipped as this car, is $1,283. It has automatic safety transmission, De luxe radio, heater and defroster, etc. Our price, $1,025. C. C. C. guaranty. Open evenings and Sundays.
CAPITOL CADILLAC CO.
1222 22d St. N.W. NAtional 3300.

PACKARD—1932 7-Passenger Limousine. 6 disc wheels. Excellent black paint, splendid tires, spotless upholstery. A very clean car. You simply cannot find value like this elsewhere. $245. C. C. C. guaranty. Open evenings and Sundays.
CAPITOL CADILLAC CO.
1222 22d St. N.W. NAtional 3300.

PACKARD—1935 "120" Sedan, reduced to $375. Terms. Packard Washington, 24th M and N sts. nw.

PLYMOUTH—1936 De Luxe Touring Sedan with trunk. In storage 11 months; used very little; low mileage; original owner. Terms or special price for cash. WIsc. 3391.

PLYMOUTH $469
1936 De Luxe Rumble Seat. Beautiful finish. Excellent condition mechanically and has spotlessly clean interior. Very good tires. Equipped with those many Plymouth features that are so popular. An outstanding bargain at only $469. Your present car in trade and liberal terms. And remember, 500 gallons of gasoline with every car selling for over $300 during present sale.
COAST-IN, INC.
407 Florida Ave. N.E. AT. 7200. Open Until 10 P. M.

You'll Be Ahead to Buy at Addison Chevrolet
'36 Plymouth 2-Dr. Tour. Sedan.
'36 Chevrolet 2-Dr. Tour. Sedan.
'35 Chevrolet 4-Dr. Tour. Sed. Steel Top.
'36 Plymouth Bus. Coupe (Radio and Heater).
'35 Chevrolet 2-Dr. Tour. Sedan.
'35 Olds. Spt. Cpe., Radio.
'35 Chev. Sport Cpe., Steel Top. (Radio, Heater).
TRADE AND TERMS
For Added Satisfaction, See . . .
ADDISON Chevrolet
1437 Irving St. N.W. AD. 8411

'37 Buick
Touring Sport
4-Door Sedan
With Trunk
Model 61
Beautiful Maroon Color. Car Has Radio, Buick Heater, Electric Fan and Many Extra Accessories. Fully guaranteed by our warranty for 90 days. You can save $500 from its original cost.
Standard Motor Sales, Inc.
1605 14th Street N.W.
North 2298-1479

Post Classified Ads—National 4200.

Sale—Automobiles 98

PLYMOUTH—1936 De Luxe Sedan. Built-in radio, spotless mohair upholstery, good tires, quiet motor. Only $385 with liberal terms, but no trade-in. Addison Chevrolet, 1437 Irving st. nw.

PONTIAC—1936 6-cyl. Convertible Coupe; rumble seat. Color beige. Red leather upholstery. Black top. De Luxe accessories. Unusual value. $996. See Mr. Flood, dealer, 4221 Conn. CLev. 8401.

PLYMOUTH $445
1936 Sport Coupe. This model's history will bear the closest inspection. You'll agree that this sporty model is perfect after one short drive around the block. Rumble seat; handsome jet black finish. Here is real performance at a new low price. Unconditionally guaranteed. Terms as you like them.
H. B. LEARY, JR., & BROS.,
4500 Wisconsin Ave. (Cor. Albemarle St.) Open Eves. and Sun. PO. 3297.

PLYMOUTH—1933 De Luxe Custom Coupe. Rumble seat, etc.; "Silver Flash tested" removal sale, only $197; terms.
EVANS-PALMER, INC.
New York and Florida Aves.

PLYMOUTH—1933 Sedan. Makes good appearance and very good mechanically; only $195. Handley Motor Co., 3730 Georgia ave. nw. ADams 6062.

PLYMOUTH $499
1936 4-Door Touring Sedan. Practically a new car in every respect, with very low mileage. Safety body, safe hydraulic brakes and all late Plymouth features go to make this an unusually attractive buy at only $499. Your present car in trade and liberal terms. And remember 500 gallons of gasoline with every car selling for over $300 during present sale.
COAST-IN, INC.
407 Florida Ave. N.E. AT. 7200. Open Until 10 P. M.

PLYMOUTH—De Luxe Coupe, 1935. A one-owner car (name on request) that has benefited by very unusual care. Invites your most critical inspection. $347. Butler Bonded. Lee D. Butler, 1137 18th st. nw.

STUDEBAKERS—A fine assortment at unusually low prices, their unrivaled reputation for durability and economy makes them outstanding used-car buys. We sold most of them originally, have serviced them since new, and know their complete histories. 1937 Dictator Sedan. Very low mileage, full de luxe equipment, $767. 1936 Dictator Sport Coupe, black finish, tire and upholstery like new, $497. 1935 Dictator Convertible Coupe; an embassy-owned car; absolutely perfect throughout, $447. 1934 Dictator Sedan, new paint, tires and mechanically perfect, $367. 1933 Dictator 6-W Sedan, unusually clean, upholstery and tires like new; 100% O. K. mechanically, $247. Compare the prices, see and compare the cars, then talk to the previous owners. There were more miles built in when new, there are more miles left when used. Lee D. Butler, 1137 18th st. nw.

STUDEBAKER—1934 Light "6" 4-Door Dictator Sedan. Original desert sand finish, real whipcord upholstery, built-in radio; A-1 mechanically. Only $245 with liberal terms, but no trade-in. Addison Chevrolet, 1437 Irving st. nw.

WILLYS—1933 Coupe, 4-cylinder; may be bought for $69 at Logan Motor Co., 18th and M nw.

DEPENDABLE USED CARS. Reconditioned cars at bargain prices. Barry-Pate, 1130 Conn. ave. nw.

GOOD TRANSPORTATION.

1932	Plymouth Coach	$99
1931	Chevrolet Sport Coupe	$89
1933	Ford Sport Coupe	$139
1932	Chevrolet Sport Coupe	$149
1936	Chevrolet New Town Sedan	$449
1933	Hupmobile Sedan	$169

ARCADE PONTIAC CO.,
N. Y. Ave. and Bladensburg Rd. N.E.
1419 Irving St. N.W.
ADams 0575.

Post Classified Ads—National 4200.

Sale—Automobiles 98

Thoro-Proofed Cars—Thoroughbred Values.
STEUART MOTOR CO.
6th and New York Ave N.W. NA. 3000.

SAVE TIME—TRUST TREW.
FOR USED TRUCKS.
TREW MOTOR CO. 1336 14TH ST. N.W.

OXON HILL MOTORS.
YOUR SUBURBAN FORD DEALER.
OXON HILL, MD. SP. 0231.

Convertible 4-Door Trunk Sedans
Late Models

1937 DODGE
Beautiful Maroon Duco Finish with Red Leather Upholstery. Factory equipped Radio and Heater. One-owner car and very low mileage. See and drive this magnificent automobile and be convinced it is the best buy in town. There are not many cars of this type available on the used car market. You can save $582.00 on this automobile.

1937 PACKARD (120)
Beautiful Black Duco Finish with Black Leather Upholstery and white sidewall tires. Factory equipped Radio with Acoustinator Control, also Electric Clock. This is a one-owner car with very low mileage. If you are looking for a real nice car see this automobile and drive it and you can buy it for about the price of one of the low-priced new cars. Save $600.00 on this much sought after automobile.

Standard Motor Sales
1605 14th St. N.W.
Phone NOrth 2298-1479

TOO MANY LATE MODELS!
After 4 Weeks of Sensational Selling We Are Ready to attack our Late Model Stock!—DON'T MISS THIS!

TRADING SALE

MORE FOR YOUR PRESENT CAR
BRING US YOUR PRESENT CAR AND MAKE A DEAL!

WE NEED 1934, 1933, 1932 and 1931 CARS
WE WILL ALLOW YOU MORE FOR IT!

BUY NOW AT LESS THAN APRIL PRICES

DEPOSIT REFUNDED IF YOU CAN MATCH OUR PRICES

EXCITEMENT PRICES ON TRUCKS
1931 CHEVROLET Pickup $69
1931 FORD Pickup $79
1932 CHEVROLET ½-Ton Panel $99
1931 CHEVROLET Closed Express $109
1933 CHEVROLET ½-Ton Panel $139
1934 FORD 1½-Ton Chassis and Cab $229
1935 FORD Sedan Delivery $289

THE PRICES TELL THE STORY—COME AND PICK OUT A RARE BARGAIN!
1936 Chevrolet Town Sedan $437
1936 Ford Touring Tudor $337
1936 Ford Tudor $307
1935 Plymouth DeL. Town Sedan $327
1935 Chevrolet Coach $307
1934 Chevrolet Mast. De L. Coach $217
1934 Chevrolet Trunk Sedan $237
1933 Chevrolet Sport Coupe $167
1933 Ford Tudor $137
1933 Plymouth Sport Coupe $167
1933 Chevrolet Sedan $177

1936 CHEVROLET 2-DOOR TRUNK SEDAN $367
1937 FORD "85" DE LUXE TUDOR $447
1935 PLYMOUTH 2-DOOR De Luxe SEDAN $297

1932 Ford Coach
1932 Chevrolet Coupe
1932 De Soto Sport Coupe
1932 Plymouth P. B. Sedan
1931 Buick Conv. Coupe
1932 Plymouth Coupe
1931 Chevrolet Coach
1931 Pontiac Sedan
YOUR PICK $89

1931 Chevrolet Coupe
1932 Ford Coupe
1931 Plymouth Coupe
1929 Ford Coupe
1931 Chevrolet Sedan
1931 Chevrolet Sport Coupe
1930 Chevrolet Coach
1931 Ford Coupe
YOUR PICK $69

All Operations Now Concentrated in NORTHEAST Washington
OURISMAN
610 to 618 H STREET NORTHEAST
634 H STREET NORTHEAST
625 H STREET NORTHEAST
CHEVROLET

Bob Burns Says—

Human nature is the same in all lines of business. I have found that the directors who are the most considerate of the extras and workers are those who have been extras or workers themselves.

One time a wealthy society lady who never had to work a day in her life come into a store where I was workin' and wanted a piece of linoleum. I showed her every roll we had and when they didn't suit her, I took her to the wholesale house and after lookin' at every roll they had there and not finding what she wanted, I showed her a catalogue.

Finally she picked a piece she wanted. When the roll came from the factory, I called the lady and she came right down and said that was exactly what she wanted. I says, "Well lady, how much do you want?" And she says "Oh, just a little piece for the bottom of my bird cage."

Copyright, 1938, for The Washington Post.

DONALD DUCK— Anybody Gotta Cork? By Walt Disney

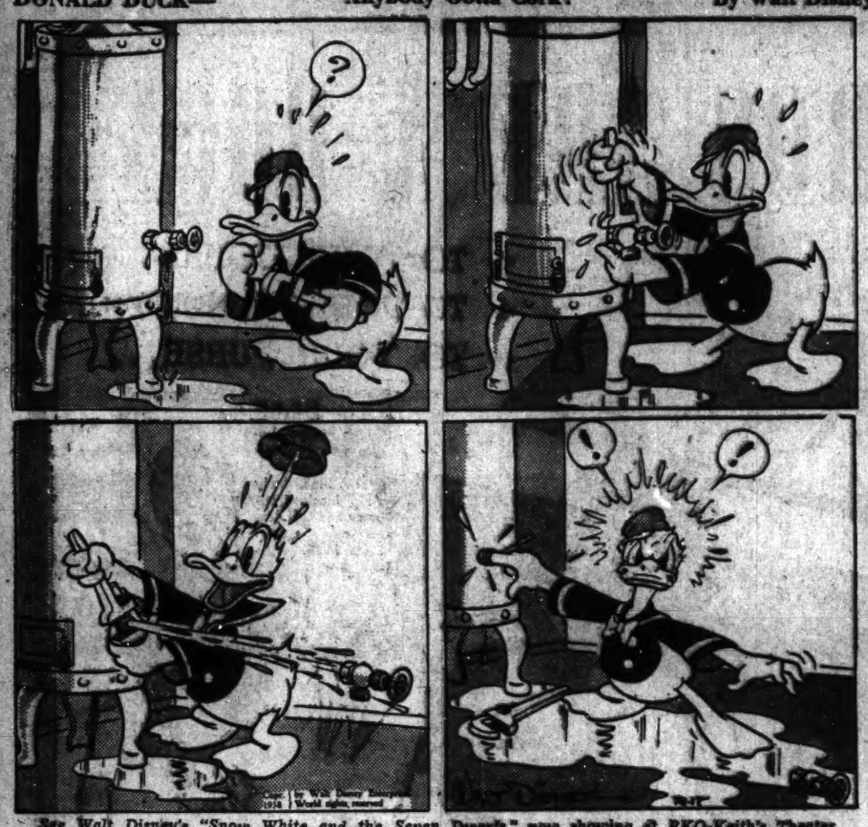

See Walt Disney's "Snow White and the Seven Dwarfs," now showing at RKO-Keith's Theater.

ROY POWERS, EAGLE SCOUT— The Watchman Is Fired! By Paul Powell

BURKE, WERE YOU GOING TO USE THAT CLUB ON THOSE BOYS?
UNCLE BOB! HEY! UNCLE BOB!
SO WHAT? DIDN'T YOU HIRE ME TO KEEP SUSPICIOUS PEOPLE FROM SNOOPIN' AROUND HERE?
ROY! WELL, WELL — I'M GLAD TO SEE YOU LAD! — THIS IS A VERY PLEASANT SURPRISE!
BELIEVE ME, IT'S A SURPRISE TO ME TO FIND YOU HERE — AND JUST IN TIME TO SAVE US FROM AN UGLY ROW — CHUNKY, MEET MY UNCLE, BOB BROWN
BURKE, IT SEEMS TO ME THAT A COUPLE OF SCOUTS COULD HARDLY BE REGARDED AS "SUSPICIOUS PEOPLE" I'M FED UP WITH YOUR BRUTALITY — YOU'RE THROUGH RIGHT NOW — I WANT A WATCHMAN, NOT A THUG
I'M FIRED AM I? — OKAY — BUT DON'T GIT NO IDEA I'M THROUGH — NOT YET I AIN'T — I'LL SQUARE THIS WID YOU — AND PLENTY, MR. BROWN!
ANIMAL TRACKING
GRAY SQUIRREL

NED BRANT—A Story of College Athletics By Bob Zuppke

WELCOME TO OUR NEW STORE, NED BRANT AND BUD SHEKELS!
WHAT — NO SOUVENIRS? WHAT KIND OF A DUMP IS THIS, JAKE?
WE SHOULD START IN BY GIVING THINGS AWAY!
WHERE'S FANBELT? I'LL BET HE'LL PUT OUT SOMETHING
THEY'RE OUR FIRST CUSTOMERS, JAKE — WE MUST SHOW OUR APPRECIATION — I'LL GIVE EACH A NICE TABLET!
THAT'S MORE LIKE IT, FANBELT — WE DO A LOT OF WRITING
THERE'S ONE FOR YOU, NED, AND HERE, BUD, IS ONE FOR YOU — TAKE BEFORE EATING
JUST FOR THAT I'LL TAKE MY CHARGE ACCOUNT ELSEWHERE

Should U. S. Send Arms to China?

Secretary Hull recently turned down a request from Geneva to aid League powers in arming China.

A recent survey by the Gallup Poll showed that American voters are predominately in sympathy with the Chinese. But, do voters agree with Secretary Hull's decision against aiding China with arms and ammunition? The Gallup Poll gives you America's answer . . . tomorrow.

WATCH THE GALLUP POLL IN TOMORROW'S POST

TERRY AND THE PIRATES The Dragon Lady Shows Her Bravery This Sunday. By Milton Caniff

DARNED IF WE'LL LET KLANG TAKE US WITHOUT A FIGHT — HUH BURMA?
YOU MASTER MINDS FIGURE IT OUT! I'M JUST A HOME GIRL MYSELF!
THE GOLDEN ONE MAKES SOUNDS NOT UNLIKE THE BROODING WHINE OF THE FELINE!
HEY! WE'RE IN A BAD ENOUGH SPOT WITHOUT YOU TWO ACTIN' LIKE WOMEN!
I MIGHT HAVE KNOWN TWO PERSONALITIES LIKE THAT WOULD CLASH!
HEY! LOOK AHEAD!
IS SOME SORT OF SETTLEMENT!
BUILDINGS DON'T LOOK NATIVE! MAY BE AN OIL CONCESSION! LET'S HOPE SO!

BIG CHIEF WAHOO Sunday, See How Wahoo Sells Bathtubs to the Indians. By Saunders and Woggon

MORNING, CHIEF! I'VE CERTAINLY BEEN BUSY GETTING RID OF OUR MONEY, I SENT $20,000 WORTH OF ICE CREAM TO THAT ORPHANS HOME!
YEP! UM KIDS CALL UP TO SAY THAT NOT ENOUGH! SO WAHOO SEND UM $30,000 WORTH MORE!
WHAT? $50,000 WORTH OF ICE CREAM! THEY'LL KILL THEMSELVES! CALL A CAB! WE MUST STOP THEM!
THERE'S THE ORPHANAGE! HEAR THOSE AWFUL WAILS? I FEAR WE ARE TOO LATE!
OWIE-EE! OH! OH!
LOOK!! SMART PAPOOSES!! MAKE UM ICE CREAM TOBOGGUM SLIDE!
YIPPEE!
WAHOO!
7 DAYS TO GO! $1,200,000 TO SPEND IF OUR FRIENDS ARE TO ESCAPE PUNISHMENT BY HOKUS-POKUS, THE MEDICINE MAN! IT LOOKS LIKE A HOPELESS TASK!

WINNIE WINKLE Watch How Winnie Fights for the Paper This Sunday. By Branner

IF WILL'S MOTHER STAYS HERE VERY LONG SHE'LL CHANGE OUR WHOLE MODE OF LIVING — AH — THAT SOUNDS LIKE WILL!
HELLO, DEAR. WHERE'S MOTHER?
SHE JUST STEPPED OUT — SHE'LL BE BACK IN A MINUTE!
SAY, WHAT'S HAPPENED HERE? WHO'S MOVED THINGS AROUND?
YOUR MOTHER DEAR — SHE'S ARRANGED THINGS DIFFERENTLY.
SAY! I YOU KNOW IT DOESN'T LOOK BAD AT THAT!
!!

MICKEY FINN George Washington Comes Down on Uncle Phil, Sun. By Lank Leonard

THEY'RE COMING NOW — BE SURE YOU START RUNNING THE FILM AND THE PHONOGRAPH AT THE SAME TIME!
DON'T WORRY — THEY'LL WORK TOGETHER!
THE SET IS READY TO RECIEVE MADAM VOLGA'S BROADCAST, SIR
VERY GOOD! PHONE ITCHKNITCH AND TELL HIM TO START HER AT ONCE!
AND REMEMBER MR. FINN — SHE'S TEN MILES AWAY!
WE'LL SELL A MILLION OF THE SMALLER SETS THIS YEAR, MR. FINN!
AT $200 A SET, MR. FINN!
S — BUT UNCLE PHIL — I READ IN THE PAPER THAT TELEVISION WAS YEARS AND YEARS AWAY!
S — S — SH — IT'S HERE NOW, MICHAEL — AND I'VE GOT IT IN THE PALM OF ME HAND!

DIXIE DUGAN Dixie Finds a New Place to Eat This Sunday. J. P. McEvoy and H. J. Striebel

NOW THAT DIXIE HAS A JOB AS MR. PANDA'S SECRETARY SHE'LL BE ABLE TO COUNT THE NUMBER OF DOLLS ORDERED AND CHECK WITH MICKEY, OUT IN THE FACTORY, ON THE NUMBER MANUFACTURED
HERE ARE A LOT OF ORDERS, MISS DUGAN
YES, SIR
MY — YOU'LL HAVE TO RUN THE FACTORY DAY AND NIGHT, WON'T YOU?
NO —
— THOSE ARE OLD ORDERS MY FORMER SECRETARY LEFT UNFILED — I HAVE THE NEW ORDERS ON MY DESK
YOU'LL NEVER HAVE TO WORRY ABOUT NEW ORDERS, MISS DUGAN — I HANDLE THEM PERSONALLY!
YES, SIR
BUT DIXIE JUST WAS TO SEE THE NEW ORDERS TO SEE EVIDENCE THAT HE'S MANUFACTURING MORE DOLLS THAN NECESSARY — AND PERHAPS SELLING THEM ON THE SIDE

JOE PALOOKA Joe Learns About Gas Station Service, Sunday. By Ham Fisher

WE GOTTA DO SOMEPIN'! WE IS LOSIN'!
I BEEN USIN' EV'RY BOXIN' TRICK I KNOW BUT I CAN'T STOP HIS LEFT HAND.
I DON'T SEEM T'HAVE NO DEFENST.
TRY KEEPIN' YO' HEAD LOW — AN' YO' ELBOWS IN TIGHT.
DONG!
UH-UH.
IT DON'T SEEM T'WORK, DO IT? AWRIGHT!
PALOOKA CAN'T SEEM TO EVADE THAT TERRIBLE LEFT OF RODNEY'S — AND IT LOOKS AS THO' RED WILL TAKE THE FOURTH TOO —

JANE ARDEN Jane Arden Starts to Work for the T-Men This Sunday By Monte Barrett and Russell Ross

HERE'S JIM STOPE, MYRA — I FOUND HIM DRIVING A TAXI!
DETERMINED TO GET JANE OUT OF PICTURES, MYRA YORK SENT FOR JIM STOPE!
HAVING A HARD TIME THESE DAYS, JIM?
OH YOU KNOW HOW IT IS —
I WAS VAL STANNARD'S DOUBLE — AND WHEN HE FADED OUT OF PICTURES
YES, I KNOW — I THAT'S WHY I SENT FOR YOU — HOW'D YOU LIKE A CHANCE TO DOUBLE FOR VAL AGAIN?
YOU MEAN IT? IS VAL STAGING A COME-BACK?
NO — AND IT ISN'T IN PICTURES — BUT IT'S A CHANCE FOR YOU TO EARN A LOT OF MONEY IF YOU'RE NOT TOO SQUEAMISH —
WE-ELL — I NEED MONEY BADLY —

BENNY Oh Tell Me, Pretty Maiden! By J. Carver Pusey

Adm. Grayson To Get Military Funeral Today

President to Attend Rites for Red Cross Head in Arlington.

As messages of condolence continued to pour in, arrangements for the funeral of Rear Admiral Cary T. Grayson, personal physician to three Presidents and chairman of the American Red Cross, were completed yesterday.

Services will be held at 11 a. m. today in St. John's Church, Sixteenth and H streets northwest, followed by burial with military honors in Arlington Cemetery near the grave of William Howard Taft.

The Rev. Oliver J. Hart, rector of the church, will conduct the funeral, assisted by the Rev. Albert H. Lucas, headmaster of St. Alban's School, which has been attended by Admiral Grayson's three sons—Cary, jr., Gordon and William.

Roosevelt to Attend.

President Roosevelt, who had known Admiral Grayson since wartime, will attend the services and may go with the furneral cortege to Arlington.

The procession, after leaving St. John's Church will pass along H street to Seventeenth. Then it will proceed southward on Seventeenth street past the headquarters of the National Red Cross to Constitution avenue and across the Memorial Bridge to Arlington.

The international committee of the Red Cross, with headquarters in Geneva, will be represented by Marc Peter, the Minister from Switzerland. The League of Red Cross Societies, Paris, will be represented by Ernest J. Swift, vice chairman of the American Red Cross and former secretary general of the League of Nations.

Enlisted Men to Bear Casket.

Members of the central committee of the American Red Cross, of which Admiral Grayson was chairman, will attend the services. Present will be Mrs. August Belmont, New York; Miss Mabel T. Boardman; R. Walton Moore, counselor, Department of State; Wayne Chatfield Taylor, Assistant Secretary of the Treasury; Associate Justice Stanley Reed; Maj. Gen. Charles R. Reynolds, Surgeon General, U. S. Army; Rear Admiral Perceval S. Rossiter, Surgeon General, U. S. Navy; Eliot Wadsworth, Boston; Lloyd B. Wilson, George Harrison, James L. Fieser, James K. McClintock and Ernest J. Swift, vice chairmen of the American Red Cross.

Designated as active pallbearers were Chief Pharmacist A. F. Schwartz; Chief Pharmacist G. A. Fox, and Chief Pharmacist Mates A. J. Winters, L. H. Morse, L. F. Curtis, N. J. Seamster, M. Wheeler and E. O. Hogan. Navy officers will act as ushers at the church services. Members of the family announced that it was the admiral's desire that every friend who attended the services should be considered an honorary pallbearer.

The District Society, Sons of the Revolution, of which Admiral Grayson had been first vice president for several years, will be represented at the funeral services by Dr. Thomas E. Green, Charles Colfax Long, Edwin S. Hege and William P. Meredith.

At the new gate to Arlington Cemetery, near the Virginia approach to the Memorial Bridge, a naval escort, under command of Rear Admiral Gilbert J. Rowcliff, judge advocate general of the Navy, will meet the funeral procession and the body will be placed upon a caisson. The Navy Band also will meet the cortege at the Arlington Gate.

Tribute in Senate.

Majority Leader Barkley and Senator McAdoo paid tribute in the Senate yesterday to Admiral Grayson.

Barkley commented that the Admiral's "heart was always in unison with the finest traditions and aspirations of the people," while McAdoo said he was a man of "outstanding character and ability."

Messages of condolence came from his friends in every walk in life yesterday. Red Cross Chapter officers all over the Nation expressed grief at the loss of their chairman. Cablegrams came from many nations, and the embassies and ministeries of many nations were represented through personal calls at the home.

Col. E. R. Bradley wired from Palm Beach: "I am very much grieved to learn of the death of Admiral Grayson for not only has the Nation lost one of its outstanding citizens but the turf has lost a gentleman and I have lost a good friend."

Other messages were from Joseph P. Widener and many other friends who loved good horses, including from Jesse Blair Webster, widely-known colored man in charge of field glasses at the Maryland tracks.

Among the Red Cross societies of the world sending messages of sympathy were those of San Salvador, Dominican Republic, Mexico, France, Costa Rico, Cuba and Peru.

Envoys Send Messages.

Messages were received also from the Ambassador from Japan, Hirosi Saito; the Ambassador from Russia, A. Troyanovsky; the Ambassador from Poland, George Potocki.

Others included:

Josephus Daniels, Ambassador to Mexico, who said: "My long and intimate association, official and personal, gave me insight into the nobility of a character to which the world looked for leadership in the amelioration of suffering. The world shares with you a sense of irreparable loss."

Daniel J. Doherty, National Commander, American Legion: "On behalf of the national organization of the American Legion I am conveying to you and your family the deepest sympathy in the death of your illustrious husband. Nearly one million legionnaires join me in acclaiming Admiral Grayson as an outstanding physician, humanitarian and patriot who served his country and fellowmen well. In his death our Nation lost a distinguished citizen and the American Red Cross a great leader. May the knowledge of our admiration for him and our country's gratitude for his services help to sustain you in his loss."

Dr. George Crile, chairman of the board of regents, American College of Surgeons, Chicago: "The officers and members of the board of regents of the American College of Surgeons extend to you and to your family their heartfelt sympathy. The medical profession has lost one of its most illustrious members of the world, a great humanitarian who could by the mere suggestion of needing or wanting them always summon a host of true and eminent friends to his side."

The Gorgas Memorial Laboratory, Panama, C. Z., Dr. Herbert C. Clark, director: "The Gorgas Memorial Laboratory extends deepest sympathy."

William Green, president of the American Federation of Labor: "The Red Cross has sustained a very great loss. I share with you and all the admiral's friends the feeling of sadness you and they experience over his untimely passing."

Among the many hundreds of telegrams were messages from the Ambassador to Belgium, Joseph P. Davies; Alfred E. Smith, James A. Farley, Secretary of the Treasury and Mrs. Henry Morgenthau, Secretary of War and Mrs. Harry Woodring, Drs. Will and Charles Mayo, Senator Robert F. Wagner, Samuel G. Blythe, Senator Harry F. Byrd, Amon G. Carter, Norman H. Davis, Arthur E. Fisher, of Detroit; Hampson Gary, Mr. and Mrs. Will H. Hays, Thomas W. Lamont, Mr. and Mrs. Hanford Macnider, Mr. and Mrs. Paul Mellon, the Right Rev. W. Coleman Nevils, S. J.; Herbert Bayard Swope, Louis Seibold, Thomas J. Watson, Mrs. Frederic W. Upham, of Chicago.

Cablegrams were received from Prince Tokugawa, president of the Japanese Red Cross; the Red Cross Society of China, Shanghai; New Zealand Red Cross, the German Red Cross, Berlin; the Hungarian Red Cross, Budapest; the Latvian Nurses Association, Riga; the Shanghai Internatoinal Red Cross and China Famine Relief Committee; the Greek Red Cross, Athens; the Siam Red Cross, Bangkok; the Yugoslav Red Cross, Belgrade; the Latvian Red Cross, Riga; the Florence Nightingale Foundation, London; The Netherlands Red Cross; Carl, Prince of Sweden, for the Swedish Red Cross; Sir Arthur Stanley, for the British Red Cross, London; the Lithuanian Red Cross; Peruvian Red Cross, Lima; the Red Cross Societies of the U. S. S. R., Moscow; the Albanian Red Cross, Tirane; the Estonian Red Cross; the Chilean Red Cross; the Russian Red Cross (Old Organization), Paris.

College to Pay Tribute.

Sewanee, Tenn., Feb. 16 (AP).—Rear Admiral Cary T. Grayson's alma mater, the University of the South, will pay tribute to him tomorrow at the same hour funeral services are held in Washington.

A resolution of the board of regents will be read in which he is referred to as one of the university's "most illustrious sons and a genius for friendship."

Admiral Grayson was graduated from the university's medical college in 1903. The university gave him an honorary D. C. L. degree in 1936.

Daddy Is Back and All Is Well Again

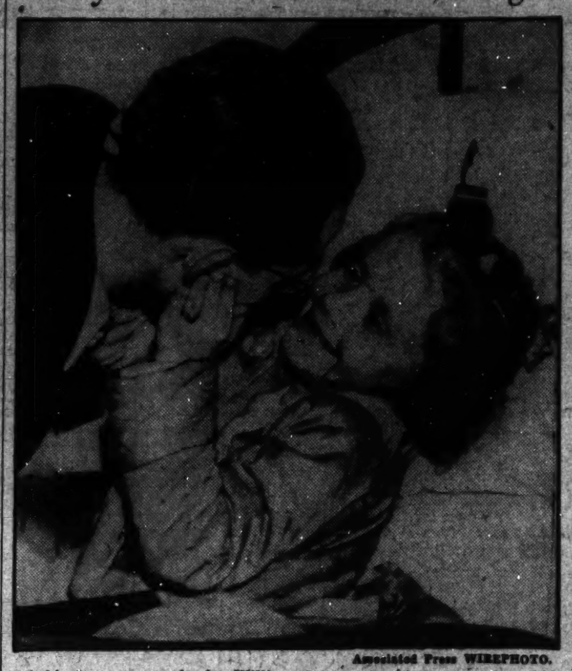

Associated Press WIREPHOTO.

A big hug was ready for William Johns when he returned to his Knoxville, Iowa, home to the bedside of Marilyn, his seriously ill 7-year-old daughter, after he was released from a 10-year prison term for embezzlement. Doctors said worry over her father caused the child's illness.

Senator King Visions U. S. Under Dictator

Tells Ad Club Nation Is Headed Toward Totalitarian State.

The United States is headed toward a totalitarian state ruled by a dictator Senator William H. King, Democrat, declared yesterday.

Increased centralization of power in the Federal Government is robbing people of their rights, he told the Advertising Club at its luncheon in the Raleigh Hotel.

A renaissance of individualism is needed to halt the concentration of power in hands of a few people before all liberties are taken away from the masses, he said.

"Today the Administration has one program, and tomorrow it has another," the Senator said, "but always there are the same symptoms of a drift toward a totalitarian state with the Federal Government taking away more and more power from the State, city and county governments and the people.

Farm Bill Held Wedge.

"I am amazed that the American people so willingly abdicate their rights for which their ancestors fought to the Government.

"This monstrous farm bill which the Senate passed the other day is another entering wedge to telling the farmers and eventually all the people in the country what they can and cannot do.

"Unless the trend of centralization of power is checked, the people will get price fixing by the Federal Government.

"I predict that this session of Congress will appropriate between $8,000,000,000 and $9,000,000,000, of which $2,000,000,000 will be for salaries and there still will be a deficit. But people demand that the Government take away more of their rights and give them more money, even though they say they don't want more taxes.

Inflation Will Result.

"The result of piling up deficits will be inflation and then the dollar won't be worth a dam. That, too, will lead toward a totalitarian state."

He pointed out how the Federal Government was run for less than a billion dollars in the Wilson administration, while now more than $2,000,000,000 go to Government salaries, and there is a mounting deficit despite increase in taxes more than 500 per cent.

Denouncing the increasing appropriations he said, "You can destroy business by taxing people to death."

He added that as long as he is in public life he hopes to fight against concentration of power in the Federal Government, robbing people of their liberties as has happened in Russia and Germany.

4 Towns' Firemen Fight for an Hour, Fail to Save Home

Fire last night destroyed the home of William Hawkins on Twenty-seventh street in Leeway, Arlington, Va. Four volunteer fire companies poured water on the flames for more than an hour. Loss was estimated at $5,000.

Neither Hawkins nor any member of his family was at home when the blaze started about 6:30 p. m.

Firemen and neighbors dashed into the blazing two-story frame structure and saved most of the family's furniture.

Hose lines were stretched to the fire 4,000 feet from Lee Highway. Water pressure was maintained by pumping crews of the Ballston, Cherrydale, Falls Church and Clarendon fire departments.

'Tobacco Road' Played 1,800th Time on B'way

New York, Feb. 16 (AP).—The curtain rose on "Tobacco Road" for the 1,800th time tonight. The play still has 732 performances to go to equal the all-time record set here by "Abie's Irish Rose."

Man Denies He Struck Wife; Is Held to Jury

Charged with striking his wife with a hammer as she sat at her desk in the Internal Revenue Department Monday, Thomas W. Blackstock, 42, pleaded not guilty in Police Court yesterday. Judge Walter J. Casey ordered him held to the grand jury under $3,000 bond.

Building guards found Mrs. Blackstock unconscious from a blow on the head and Blackstock standing over her body. Emergency Hospital physicians said the woman suffered a brain concussion. She lives at 1301 Massachusetts avenue northwest, and her husband's address is 1321 M street northwest.

G. O. P. Unit to Dance.

The Young Peoples Republican Club of Prince Georges County, Md., will give a dance at 10 p. m. Saturday at Holbrook Farm auditorium, Brentwood, Md.

State Won't Seek Death for 'Tarzan'

Philadelphia, Feb. 16 (AP).—The State will not ask death for Mary K. O'Connor—called "Tarzan" by some of her schoolmates—for slaying a child in a fit of rage.

Prosecutor Charles Gordon said, tonight, he would ask that the jury find the 19-year-old husky-built blonde guilty of second degree murder. This would carry a prison sentence of 8 to 12 years.

Botanist Speaks Tonight.

Dr. E. T. Wherry, associate professor of botony, University of Pennsylvania, will lecture on Colorado wildflowers in the National Museum auditorium at 8 p. m. today. There is no admittance charge and the public is invited.

Conservatory Recital Scheduled Tomorrow

Bernard Lee Mason, violinist, a graduate of Oberlin Conservatory, and Warner Lawson, talented colored pianist, will be presented by the Washington Conservatory of Music in a recital tomorrow evening at 8:15 in Asbury M. E. Church, Eleventh and K streets northwest. The program includes two sonatas for violin and piano (the F major by Handel and the D minor by Brahms), violin pieces by Vieniavski, Mendelssohn and De Falla, and piano compositions by Chopin and Debussy.

Dance Set for Tonight.

The Massachusetts Society of Washington will hold its Valentine dance tonight at the Wardman Park Hotel. The Glee Club of Georgetown University will sing several selections.

Norfolk Airmail Service Assured

Operation of an airmail service between Washington and Norfolk, Va., was practically assured yesterday when Second Assistant Postmaster General Harllee Branch told a delegation from Norfolk that the Post Office Department is prepared to start service on April 1 if the City of Norfolk completes arrangements with Pennsylvania-Central Airlines.

Norfolk's city manager, Tommy Thompson, said the city already had an understanding with the airline that service would begin as soon as the dunways at the new Norfolk Municipal Airport are ready for use.

The proposal calls for the extension of the present route 14 between Detroit and Washington to Norfolk. The Associated Press reported.

Zionist Will Discuss Future of Palestine

Maurice Samuel, Zionist and author of "Beyond Woman," "Jews on Approval" and other works, will speak at the Jewish Community Center tonight. He will describe recent developments in Palestine and evaluate possibilities.

His local visit was arranged by the cultural committee of the Zionist organization, of which Allan Fischer is chairman. Daniel Ellison, president of the seaboard region, Zionist Organization of America, also will speak.

THE HECHT CO.

Old Fashioned Sale!

WRITING PAPER BY THE POUND

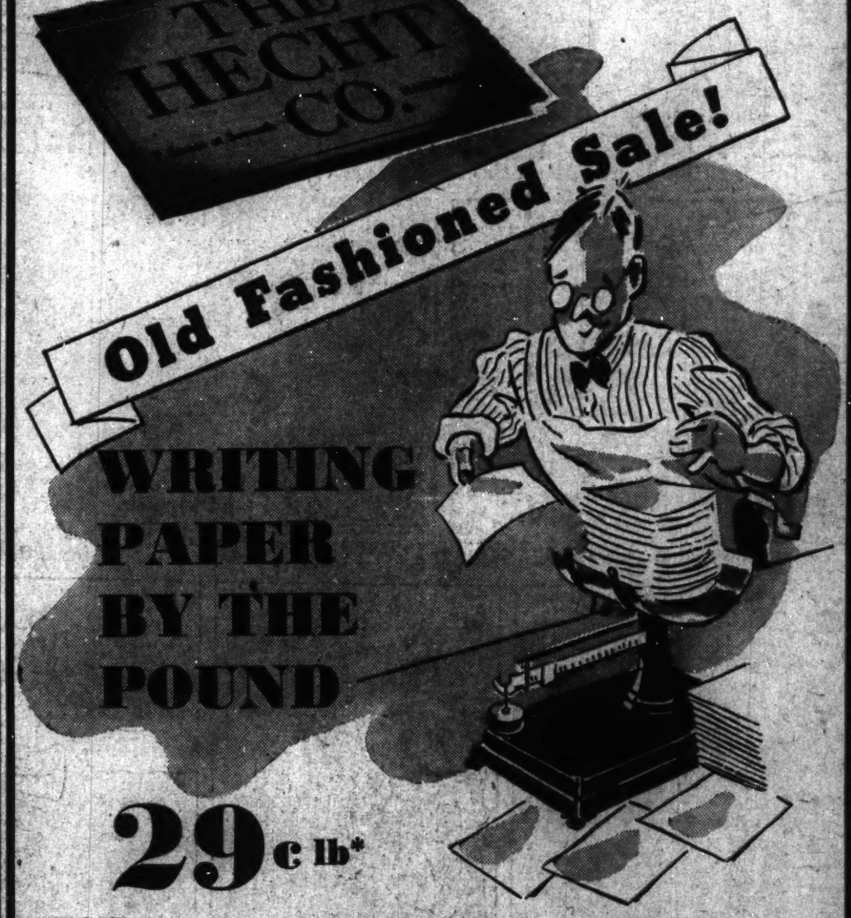

29c lb*

No fancy boxes, no trimmings—but marvelous quality writing paper with 90 sheets to the pound. Folded letter sheets only. Vellum finish in white, ivory, grey or blue. Matching envelopes, 25 for 16c, 2 packages for 29c.

*Net weight (all paper, no box!)

Main Floor—Stationery Dept.—The Hecht Co.

We invite you to open a Hecht Co. Charga-Plate account and get the Added Advantages of this Exclusive Hecht Co. Service.

BOLEROS ARE A BOON

★ TO YOUR FIGURE...
★ TO YOUR WARDROBE
★ TO YOUR PURSE...

THE HECHT CO.

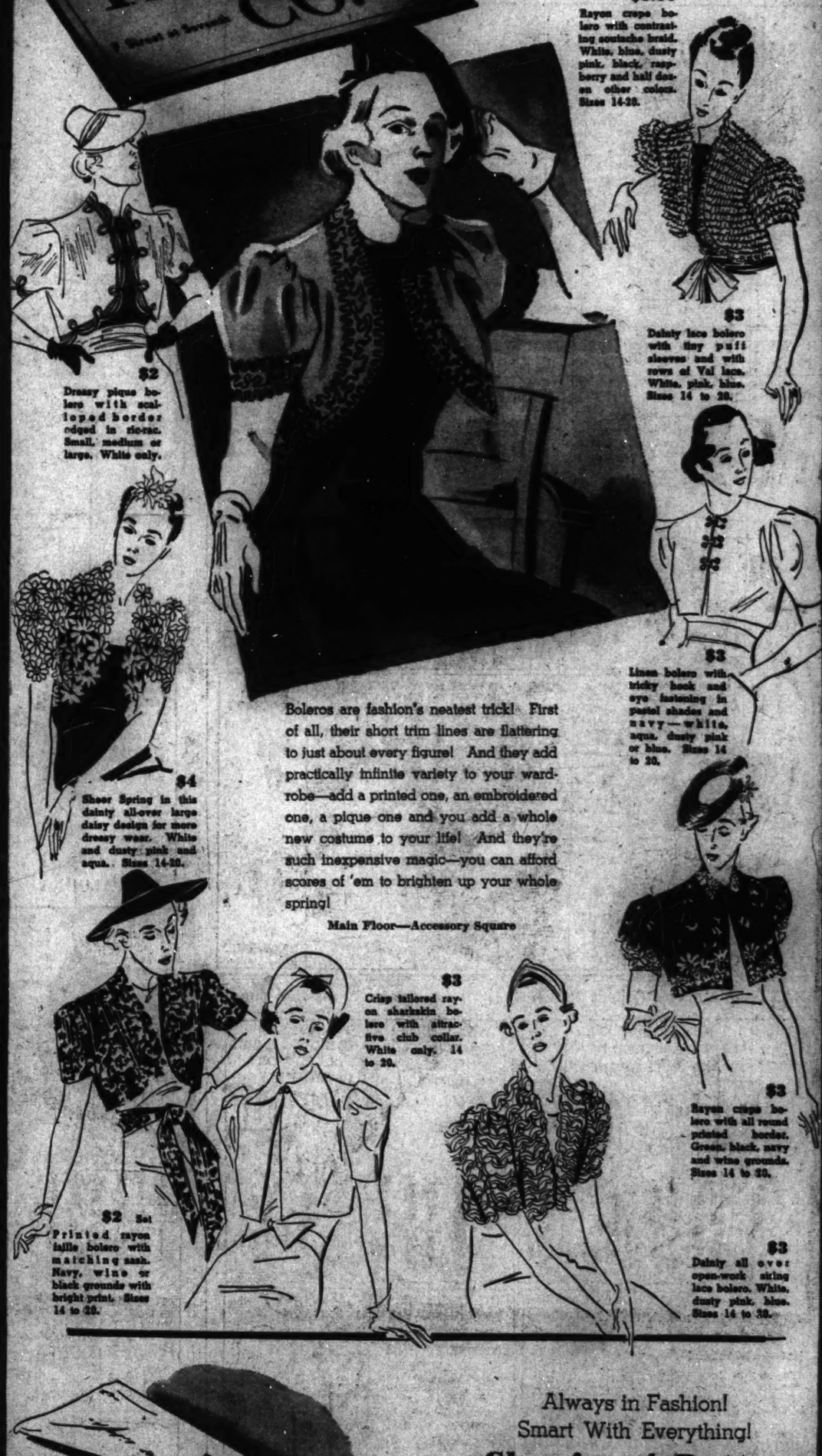

$3.50 Rayon crepe bolero with contrasting soutache braid. White, blue, dusty pink, black, raspberry and half dozen other colors. Sizes 14-20.

$3 Dainty lace bolero with tiny puff sleeves and with rows of Val lace. White, pink, blue. Sizes 14 to 20.

$2 Dressy pique bolero with scalloped border edged in rickrac. Small, medium or large. White only.

$4 Sheer Spring in this dainty all-over large daisy design for more dressy wear. White and dusty pink and aqua. Sizes 14-20.

$3 Linen bolero with tricky hook and eye fastening in pastel shades and navy—white, aqua, dusty pink or blue. Sizes 14 to 20.

Boleros are fashion's neatest trick! First of all, their short trim lines are flattering to just about every figure! And they add practically infinite variety to your wardrobe—add a printed one, an embroidered one, a pique one and you add a whole new costume to your life! And they're such inexpensive magic—you can afford scores of 'em to brighten up your whole spring!

Main Floor—Accessory Square

$3 Crisp tailored rayon sharkskin bolero with attractive club collar. White only. 14 to 20.

$2 Set Printed rayon taffie bolero with matching sash. Navy, wine or black grounds with bright print. Sizes 14 to 20.

$3 Dainty all over open-work sizing lace bolero. White, dusty pink, blue. Sizes 14 to 38.

$3 Rayon crepe bolero with all round printed border. Green, black, navy and wine grounds. Sizes 14 to 20.

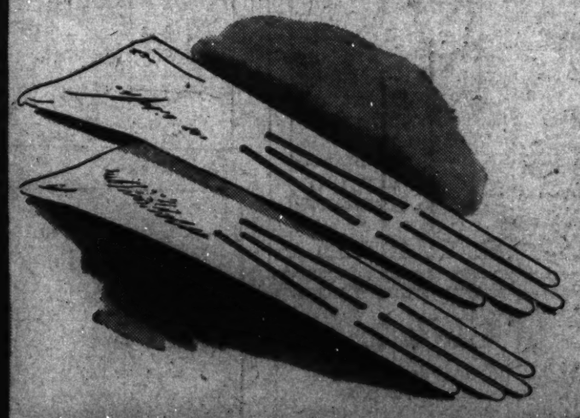

Always in Fashion!
Smart With Everything!

Classic 4-Button DOESKINS

They're your favorite gloves—washable doeskins of soft pliable skins in white or chamois! You can wear them with every outfit you own! With full flaring cuffs in sizes 5¾ to 7½.

$1.15

Main Floor—Glove Dept.